

# Syn. Bass

## Kid Charlemagne

Steely Dan

2  
44

[Title]

49

52

56

60

63

66

69

73

76

80

84

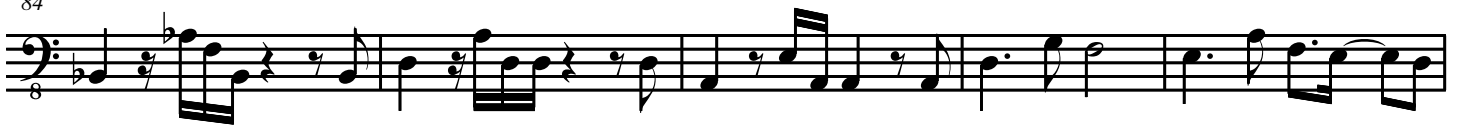

89

92

95

98

101

