# TEXAS DRUMS

The University of Texas

# Longhorn Band Drumline

## 2008-2009
## Cadences & Traditionals

# Traditional Cadences

The following cadences are traditional aspects of many Longhorn Band performances. They are used on the field, in the stands, and in parades. Some are relatively old and are important to the experience of Longhorn fans at UT sporting events.

- Rumble
- Street Cadence #1
- Bridgemen
- Spider
- Funk
- Cheerleader
- Tenor Intro
- Buck Buck
- Crazy “Orange” Bread

# ***Rumble***

Mark Spede (1996)

♩ = 120

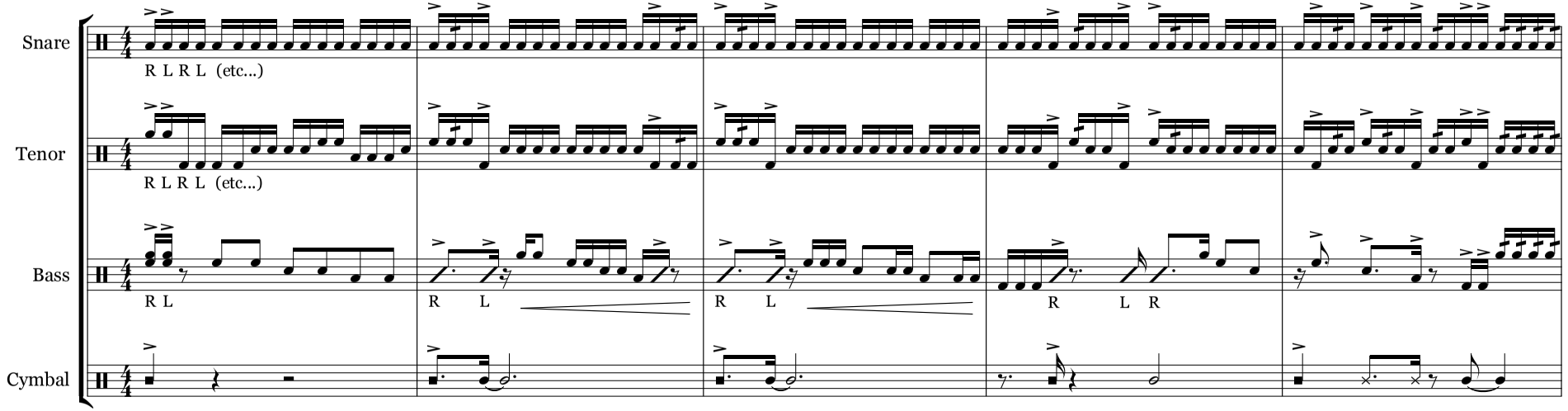


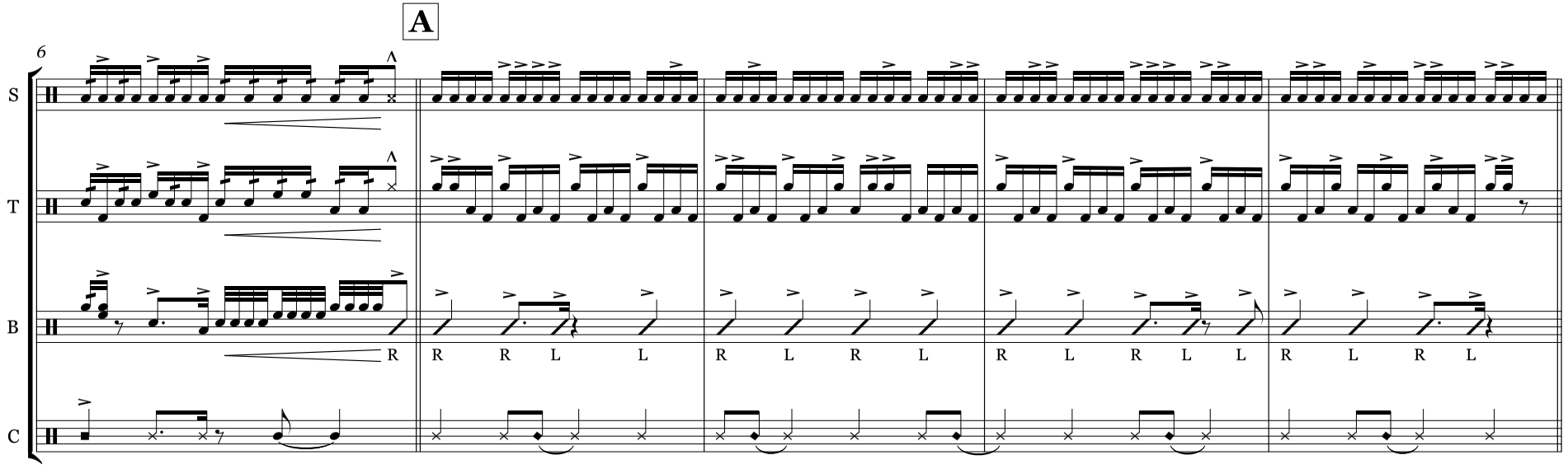

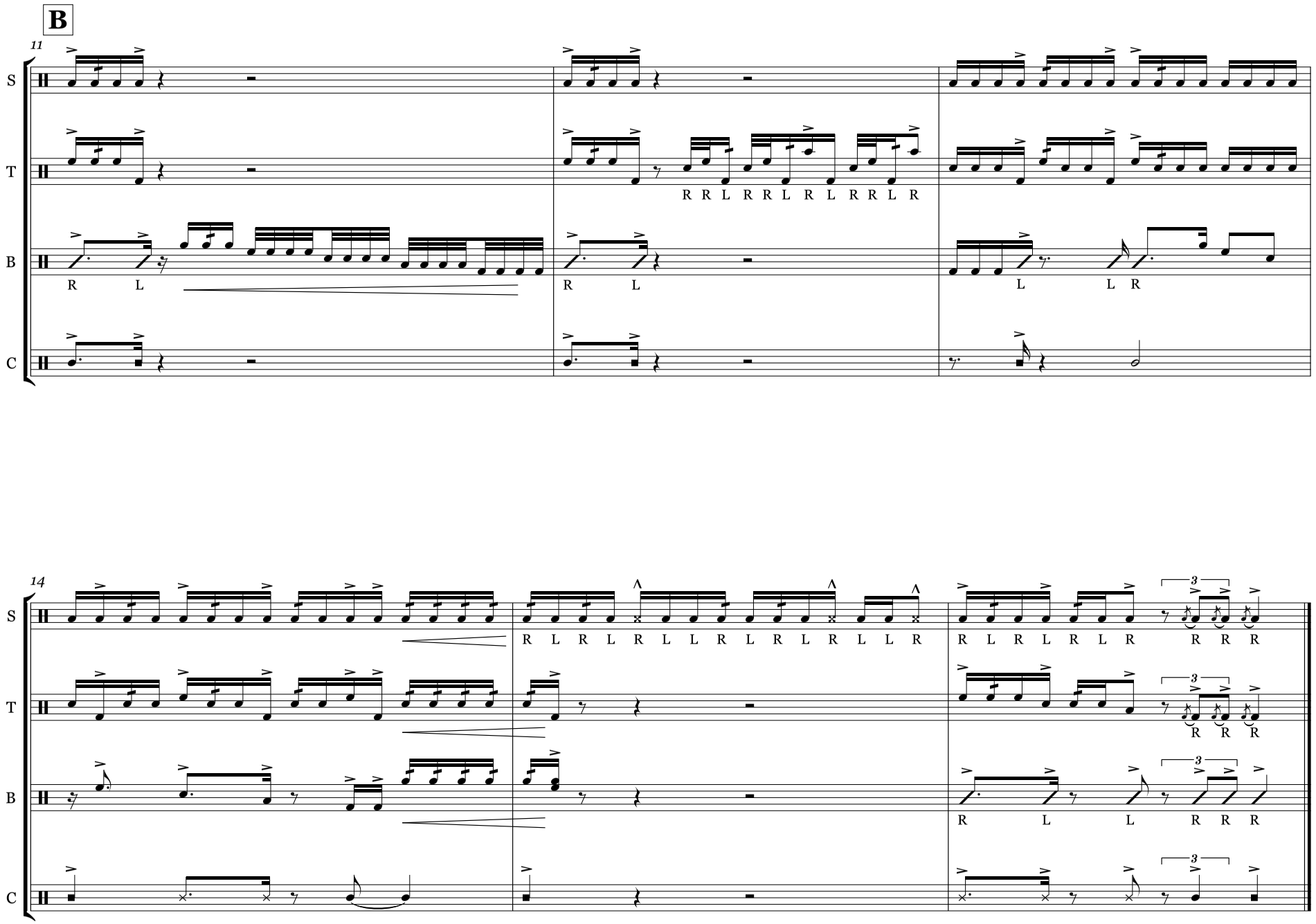
B
11
S
T
B
C
R R L R R L R L R R L R
R L
R L
L
L R
14
R L R L R L L R L R L R L L R
R L R L R L R
R R R
R L L
R R R

# Street Cadence #1

♩ = 120

**Roll Off**

**1**

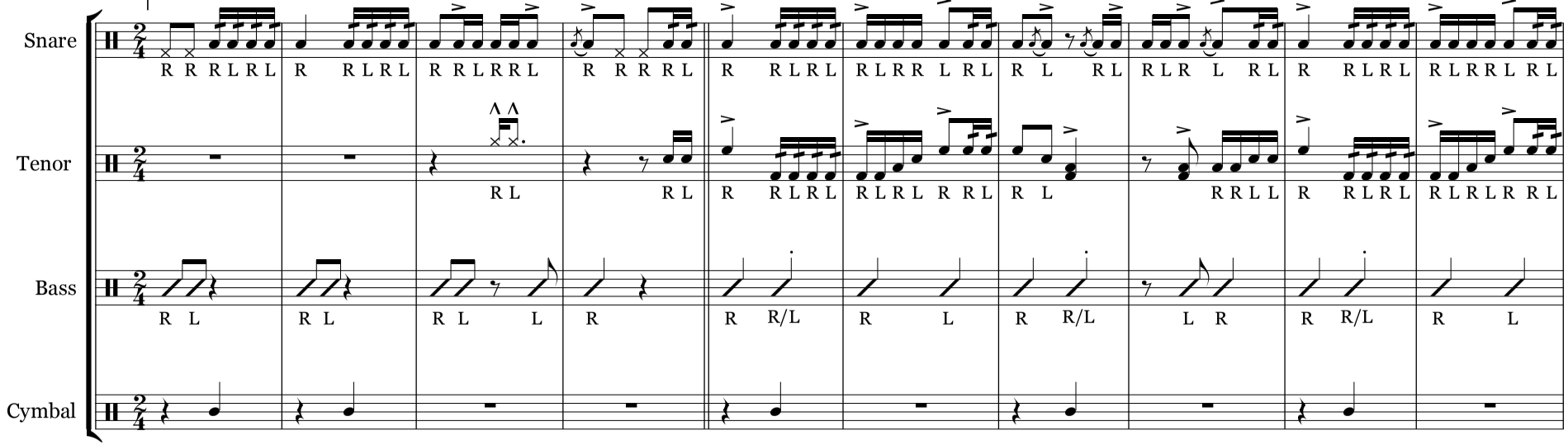


11

**2**

**3**

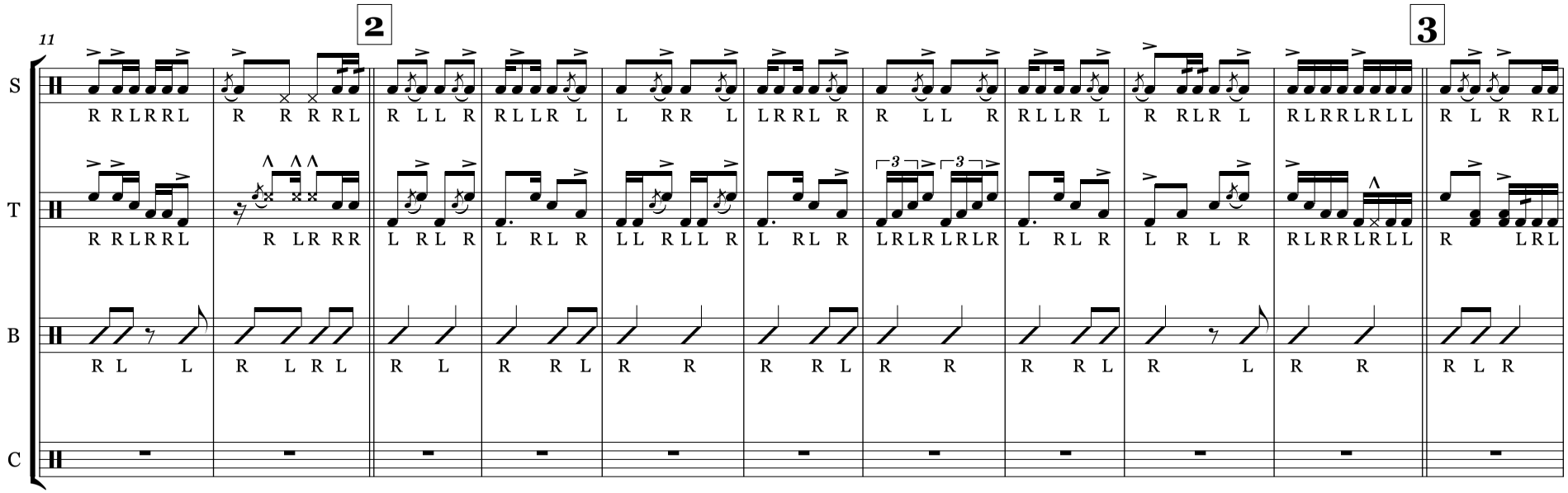

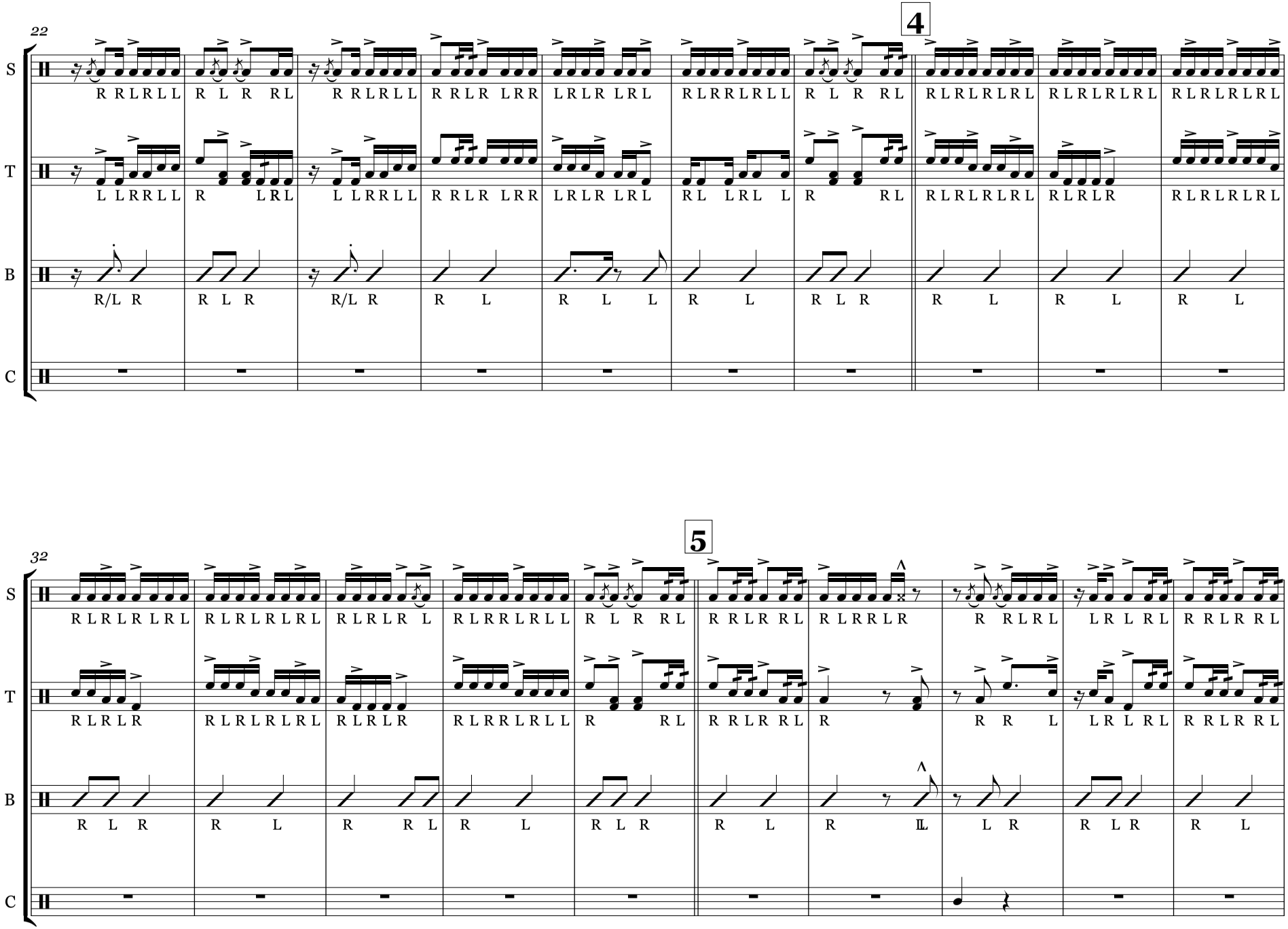
22
4
S
T
B
C
R RLRLL R L R RL R RLRLL R RLR LRR LRLR LRL RLRRLRLL R L R RL RLRLRLRL RLRLRLRL RLRLRLRL
L LRRLL R LRL L LRRLL R RLR LRR LRLR LRL RL LRL L R RL RLRLRLRL RLRLRLR RLRLRLRL
R/L R R L R R/L R R L R L L R L R L R R L R L R L
5
32
S
T
B
C
R LRLRLRLRL R LRLRLRLRL R LRLRLR L R LRLRRLRLL R L R RL R RLR RL R LRRLR RL R RLRL LR L RL R RLRLRL
R LRLRLR R LRLRLRLRL R LRLRLR R LRLRRLRLL R RL R RLR RL R R RLR L LR L RL R RLRLRL
R L R R L R R R L R L R L R R L R R L L R L R L L L R R L R L R L

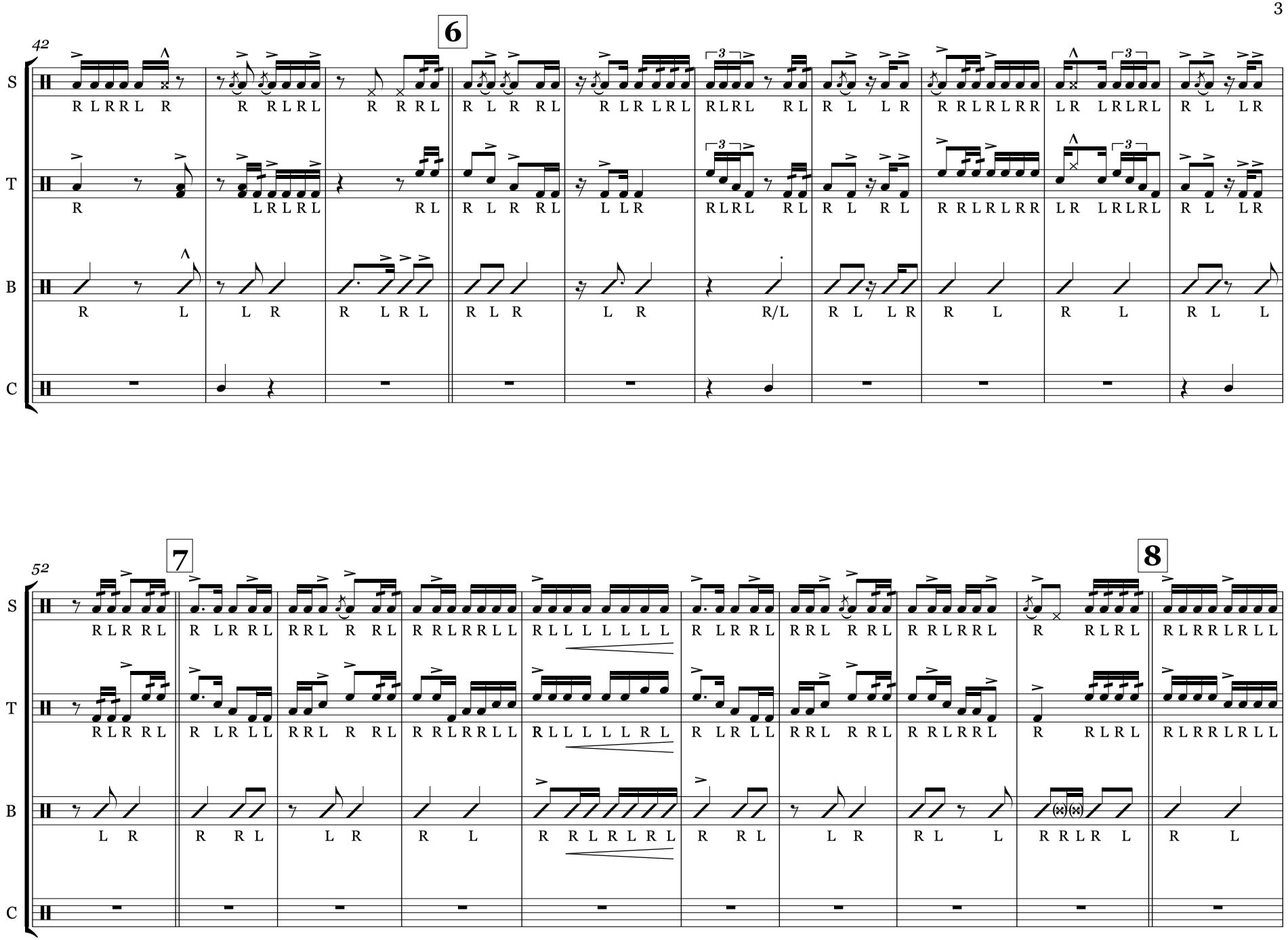
42
6
S
T
B
C
52
7
8

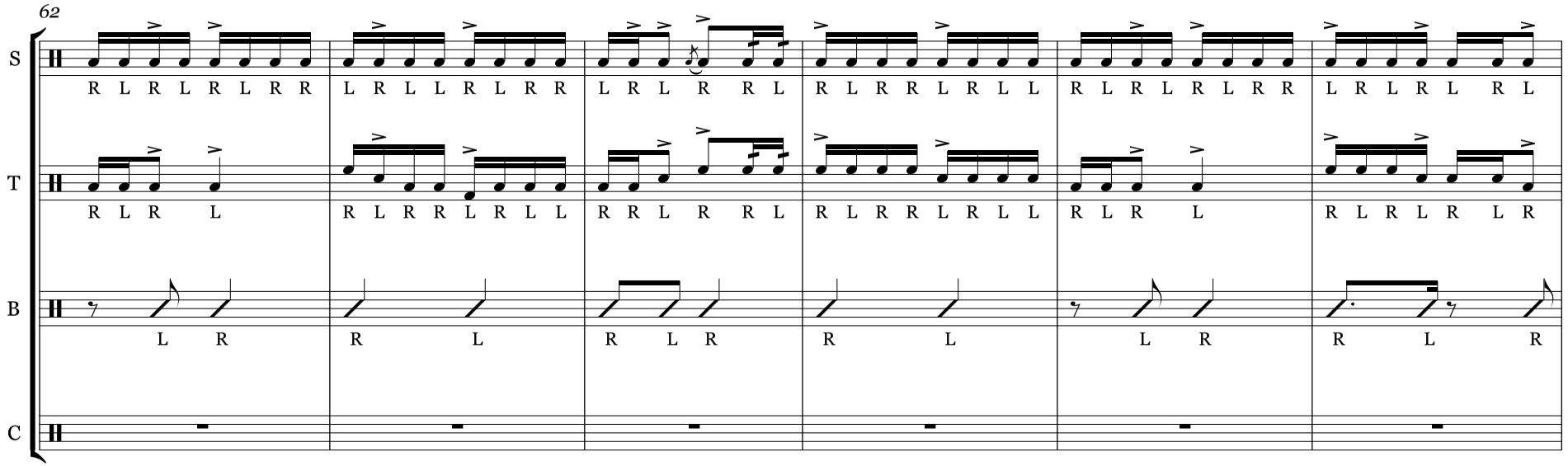
62
S
T
B
C

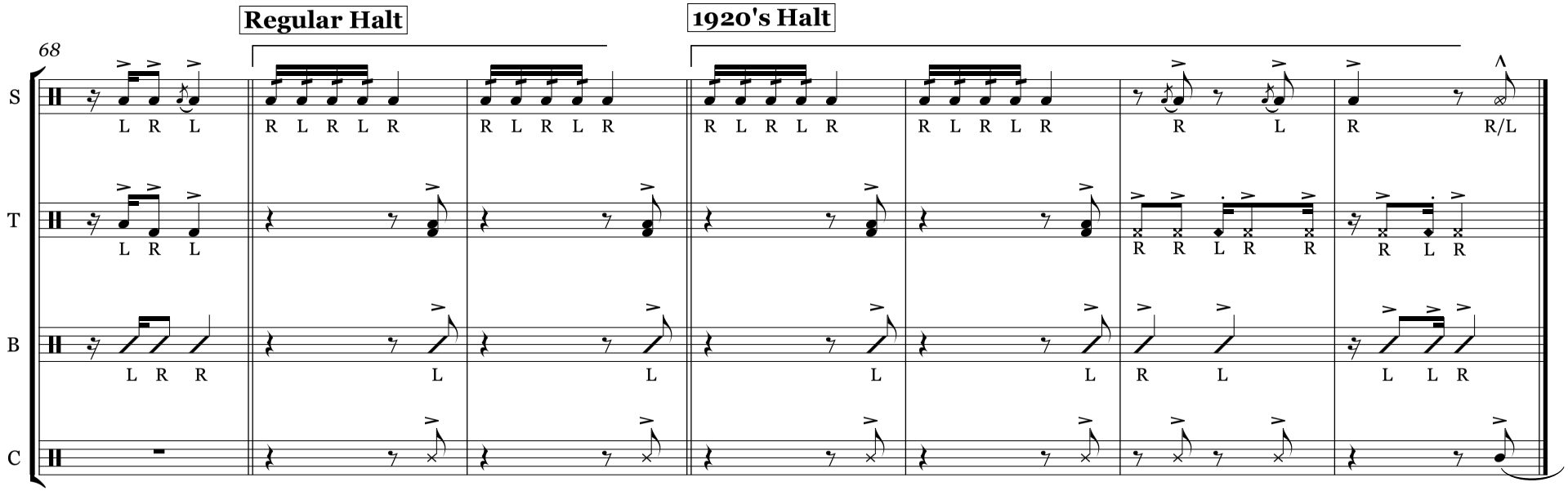
Regular Halt
1920's Halt
68
S
T
B
C

# Bridgemen

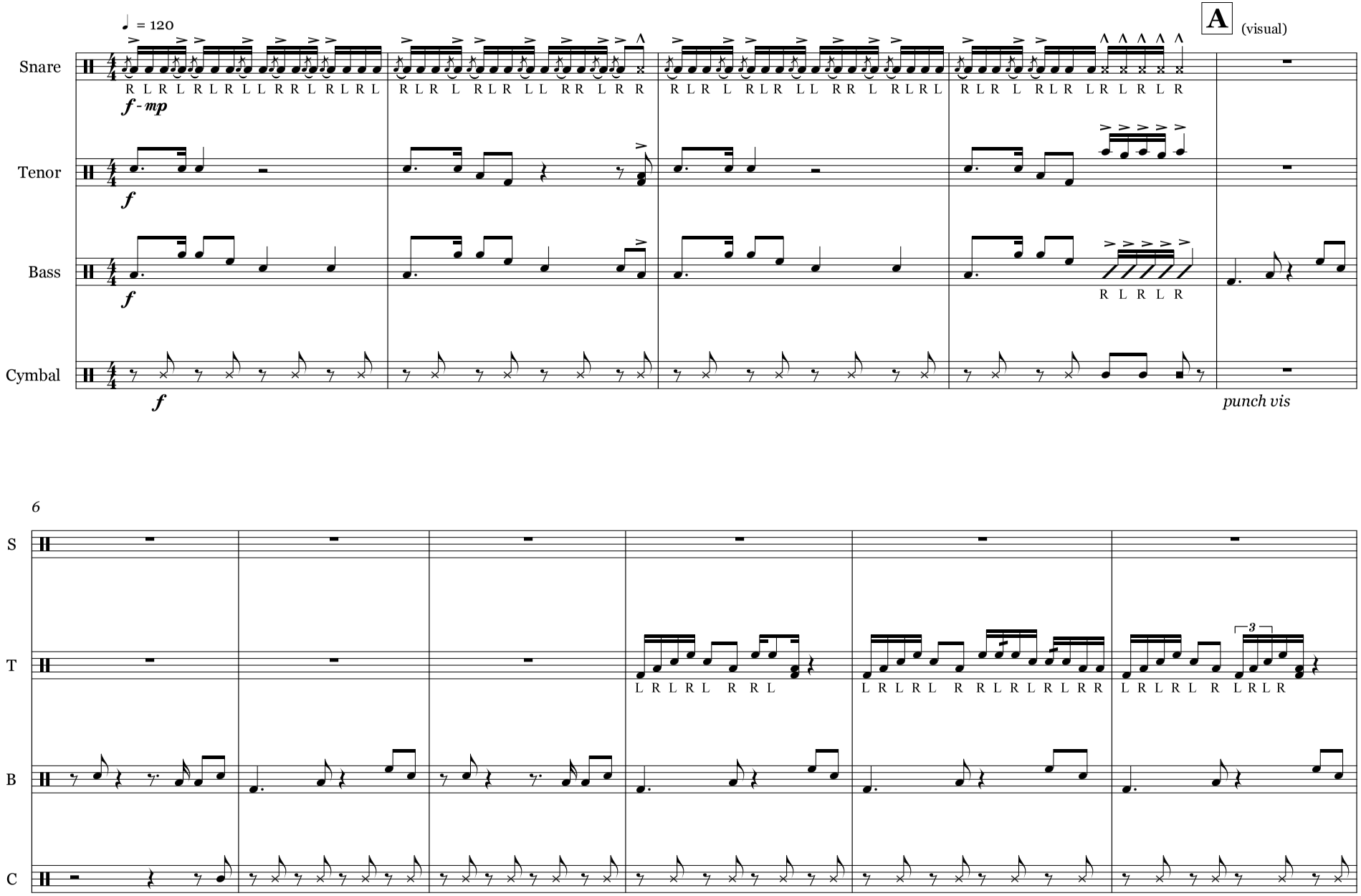

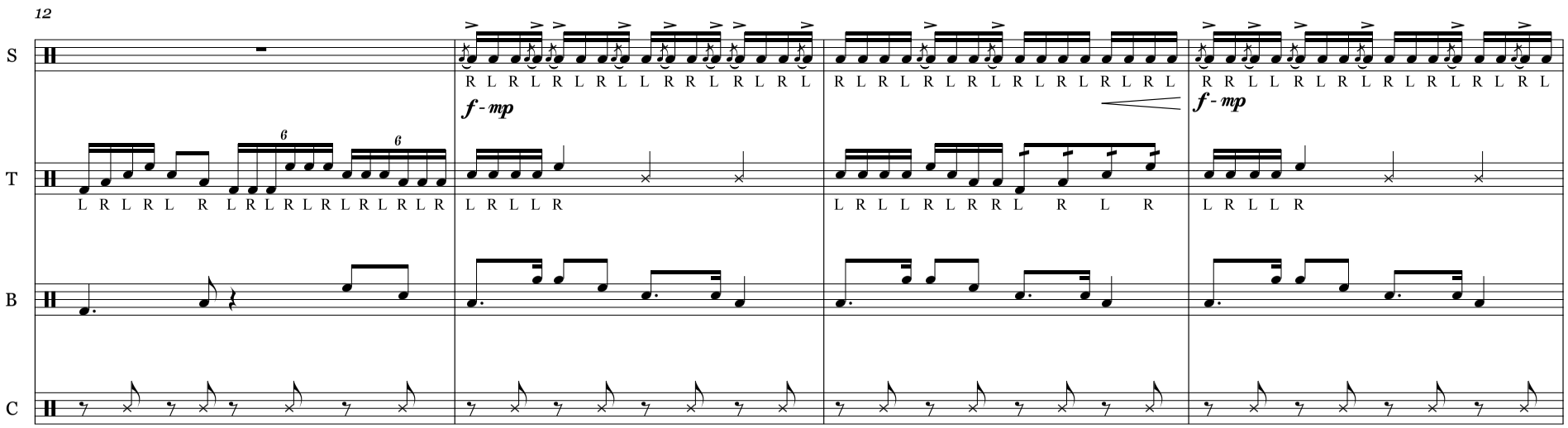


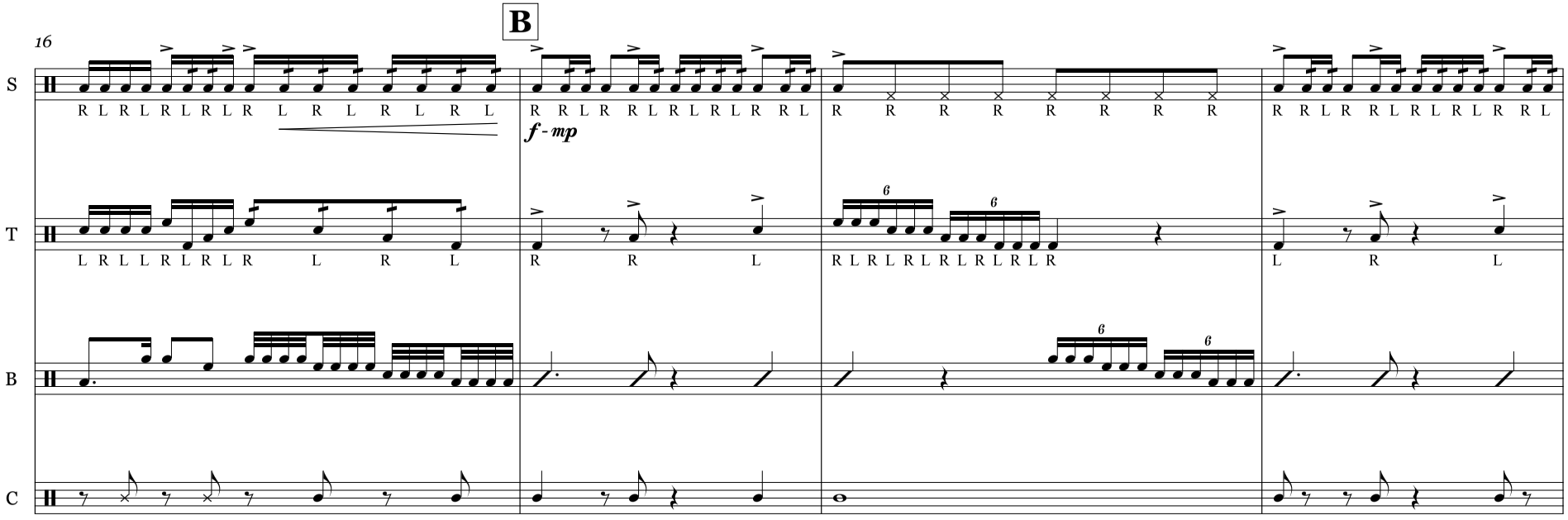


*sunrise*

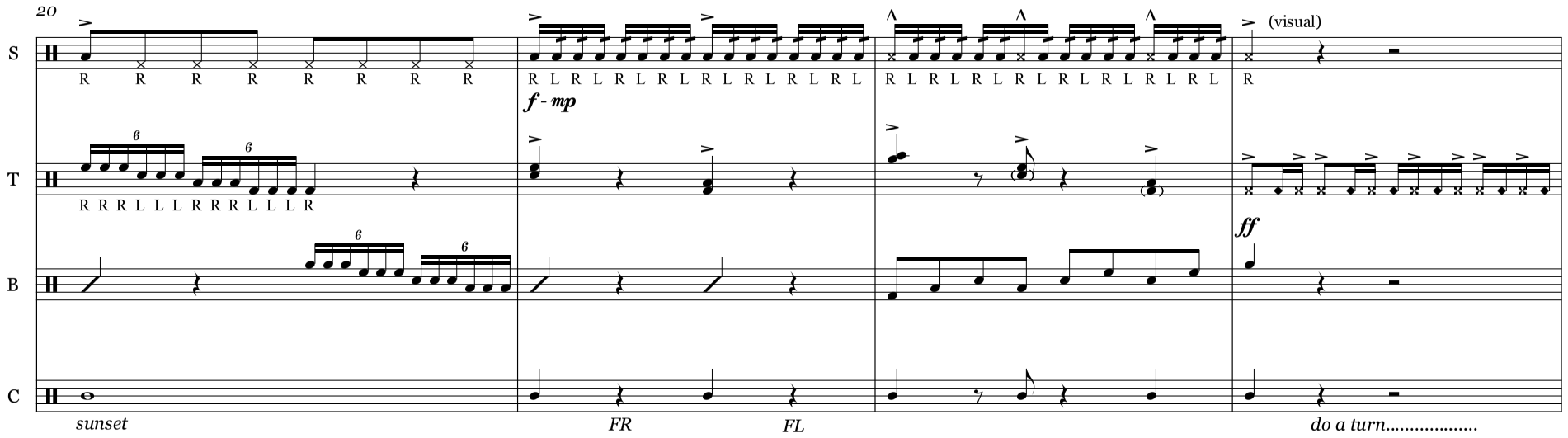
20
S
T
B
C
(visual)
f - mp
ff
sunset
FR
FL
do a turn.....

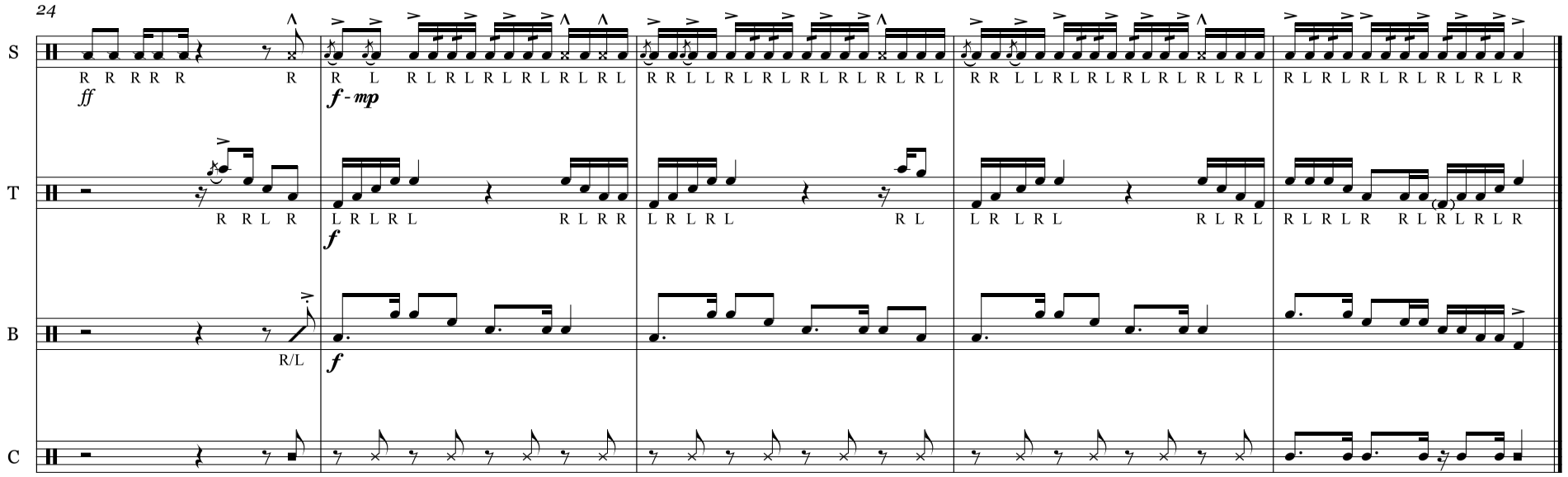
24
S
T
B
C
ff
f - mp
f
R/L

# ***Spider***

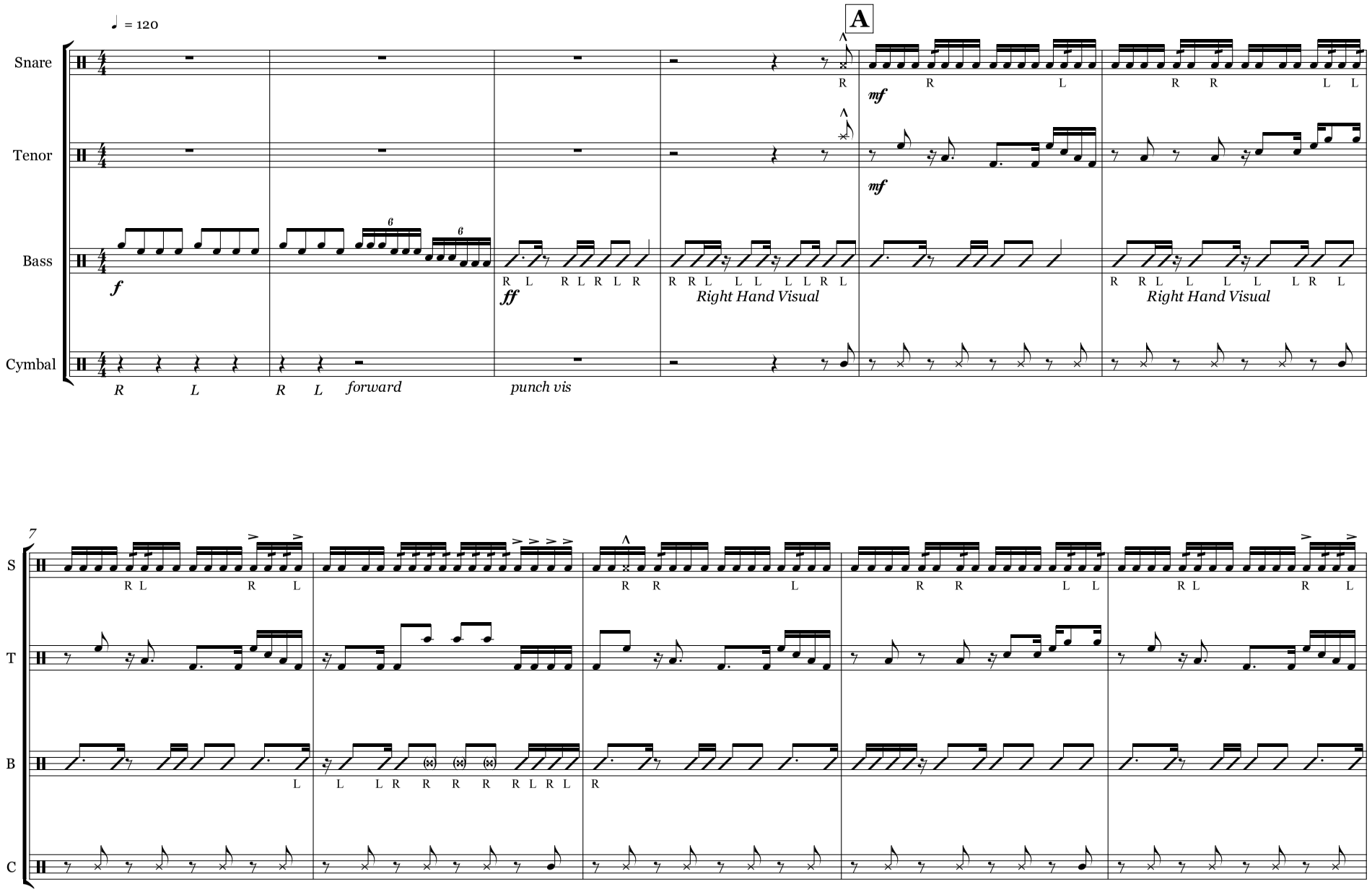
♩ = 120
A
Snare
Tenor
Bass
Cymbal
mf
f
ff
Right Hand Visual
Right Hand Visual
forward
punch vis
7
S
T
B
C

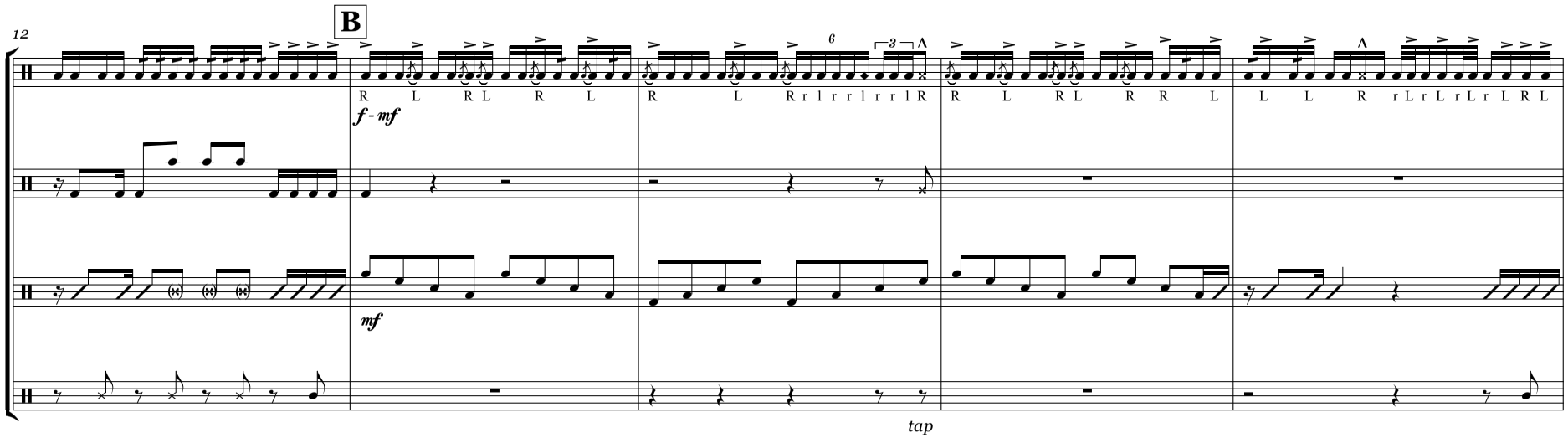
12
B
S
T
B
C
f - mf
mf
tap

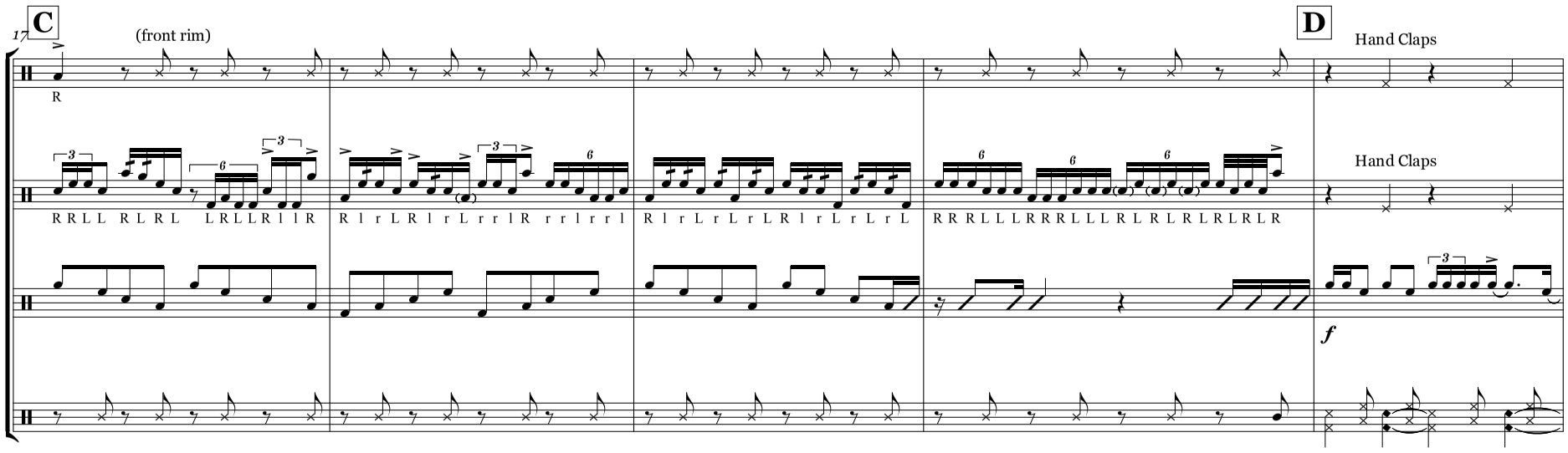
17
C
(front rim)
D
Hand Claps
Hand Claps
S
T
B
C
f

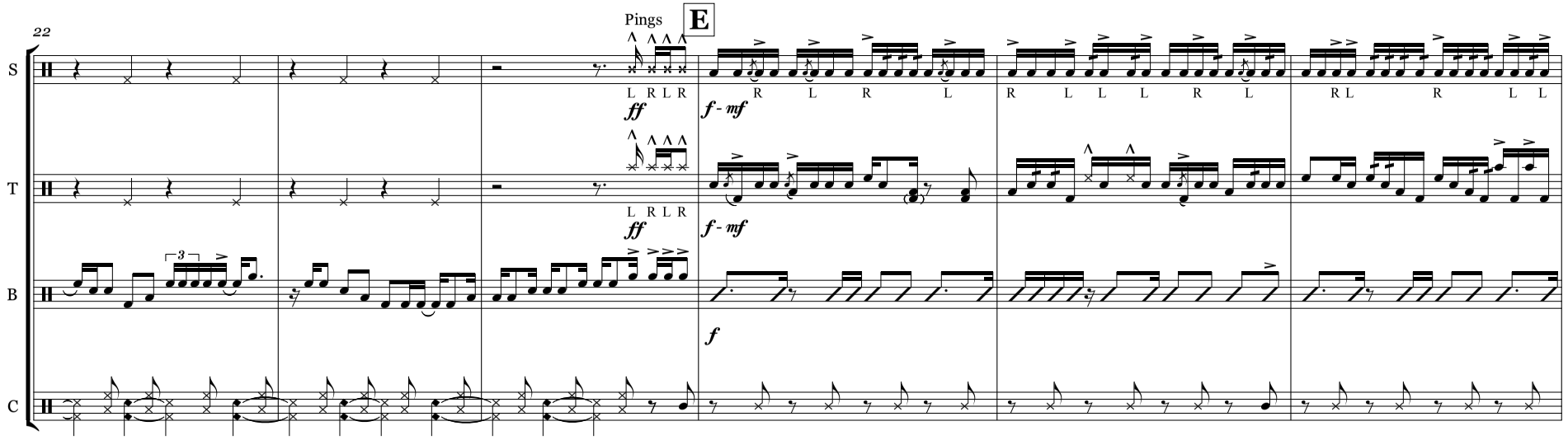
22
Pings
E
S
T
B
C
L R L R
ff
f - mf
f

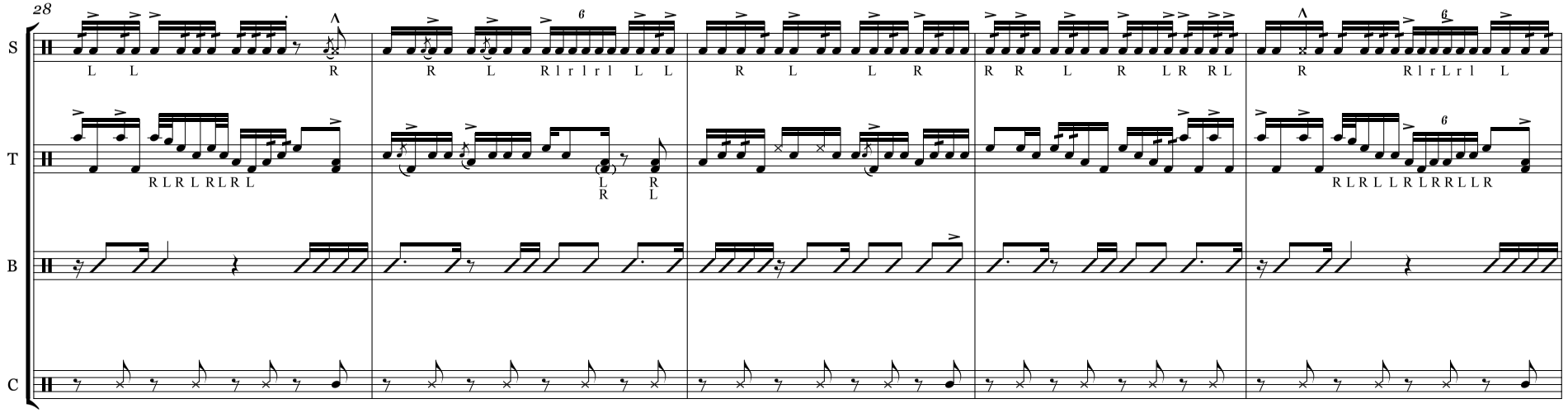
28
S
T
B
C
R L R L R L R L
L R
R L

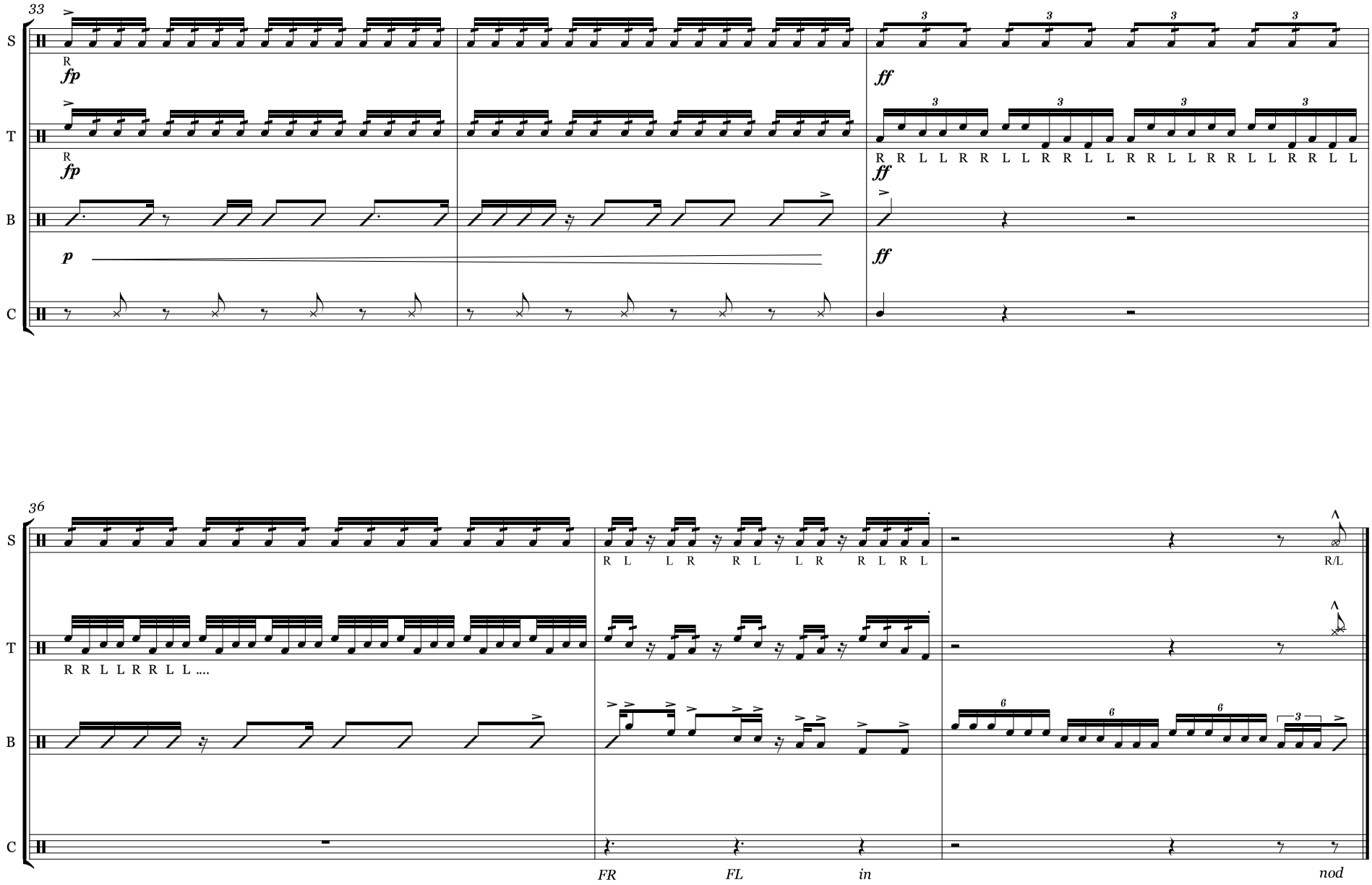
33
S
T
B
C
R
fp
ff
p
R R L L R R L L R R L L R R L L R R L L R R L L
36
R L L R R L L R R L R L
R/L
R R L L R R L L ....
FR
FL
in
nod

# Funk

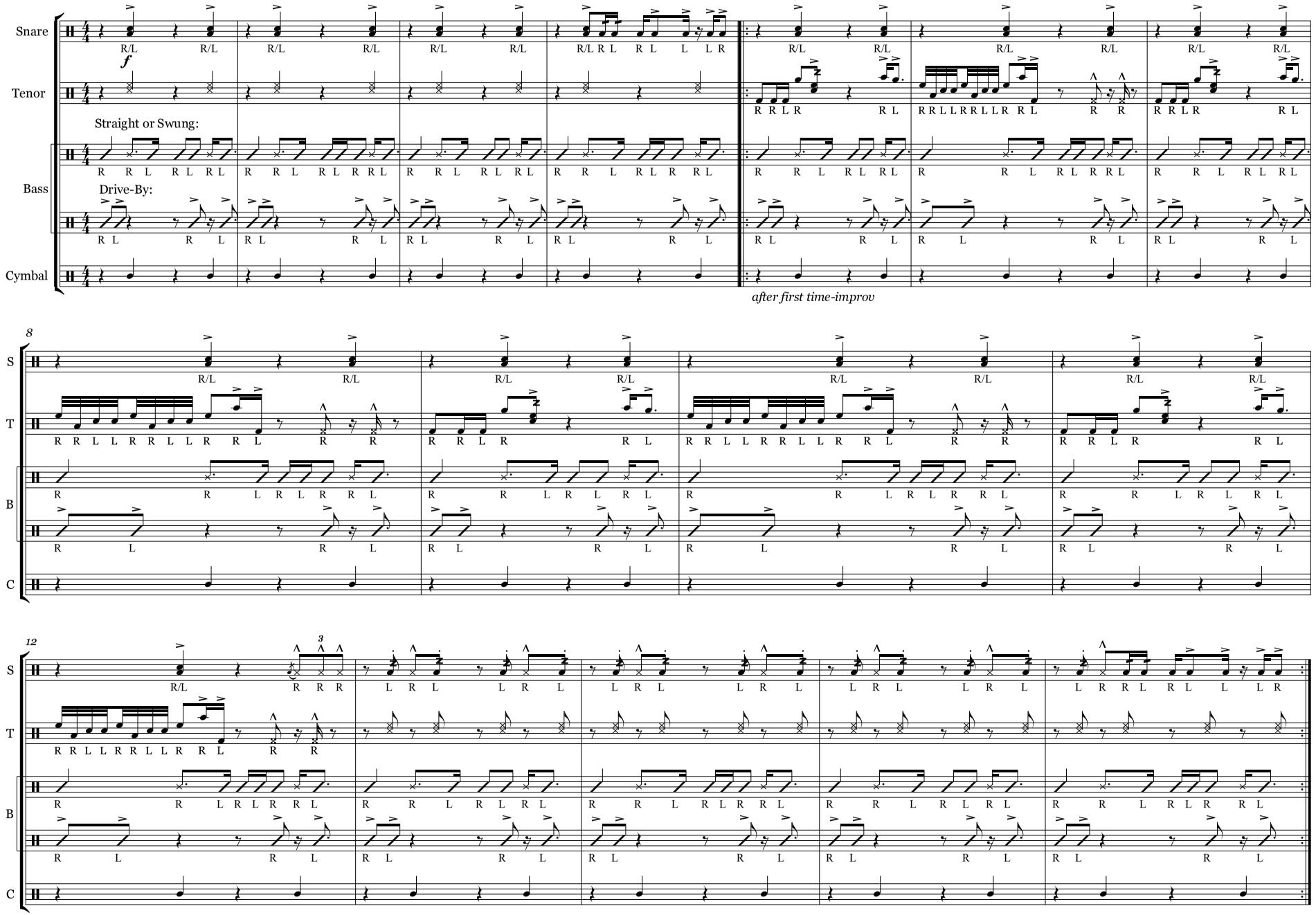
Snare
Tenor
Straight or Swung:
Bass
Drive-By:
Cymbal
f
after first time-improv
8
12
3

# ***Cheerleader***

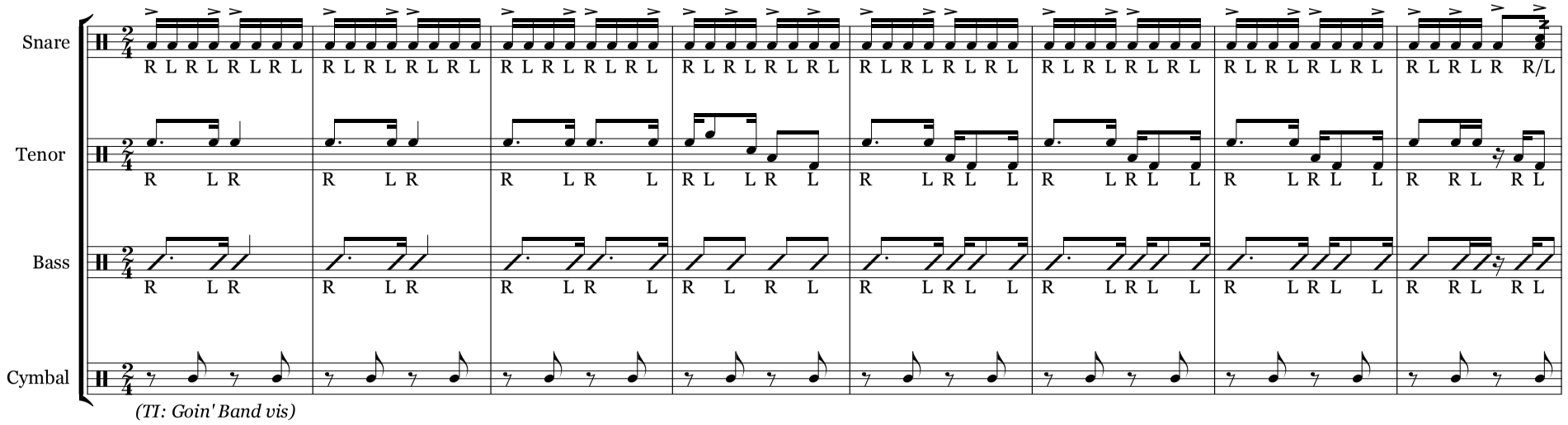


*(TI: Goin' Band vis)*

# ***Tenor Intro***

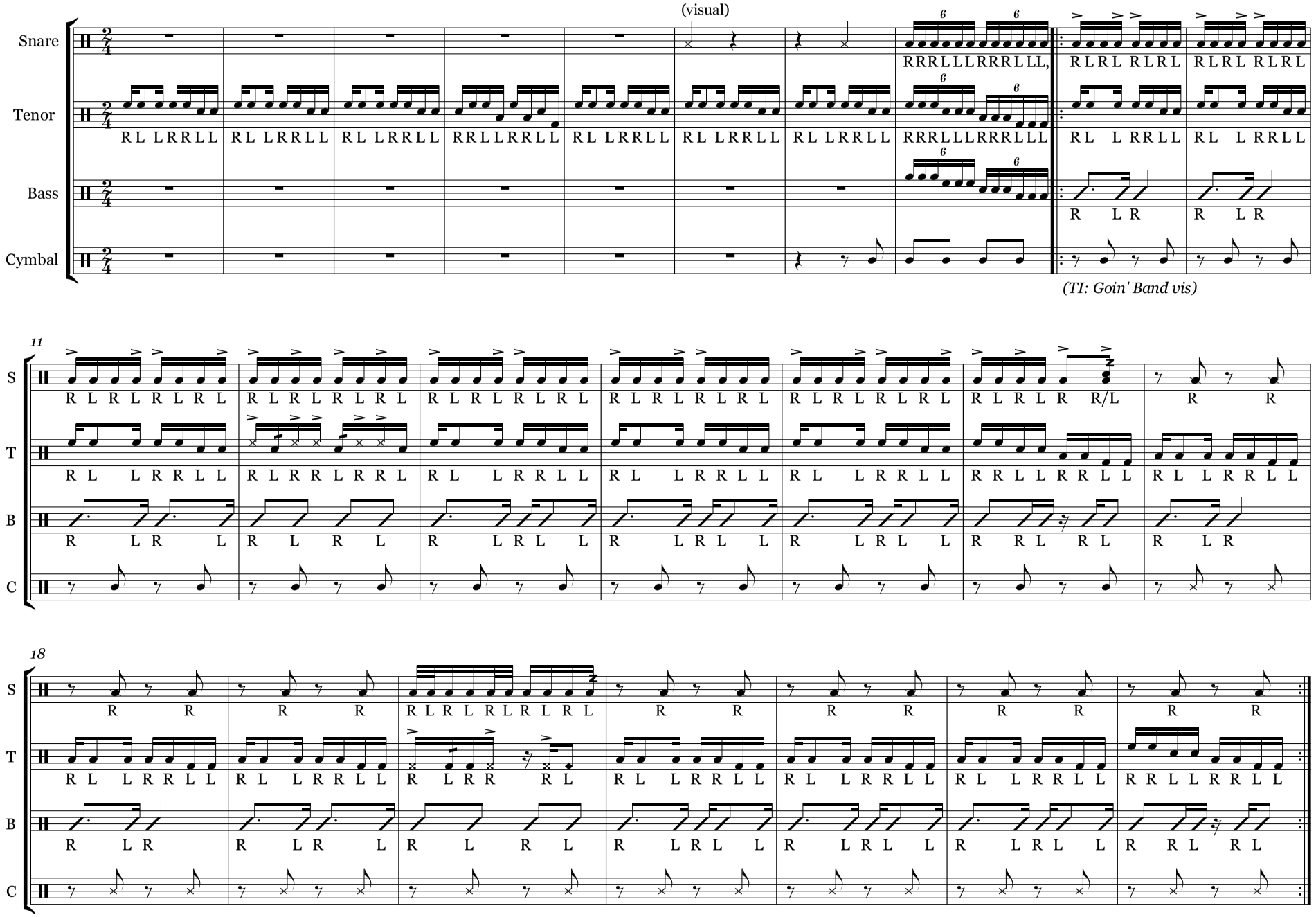
(visual)
Snare
Tenor
Bass
Cymbal
RRRLLLRRRLLL,
RRRLLLRRRLLL
(TI: Goin' Band vis)
11
18
S
T
B
C

# Buck Buck

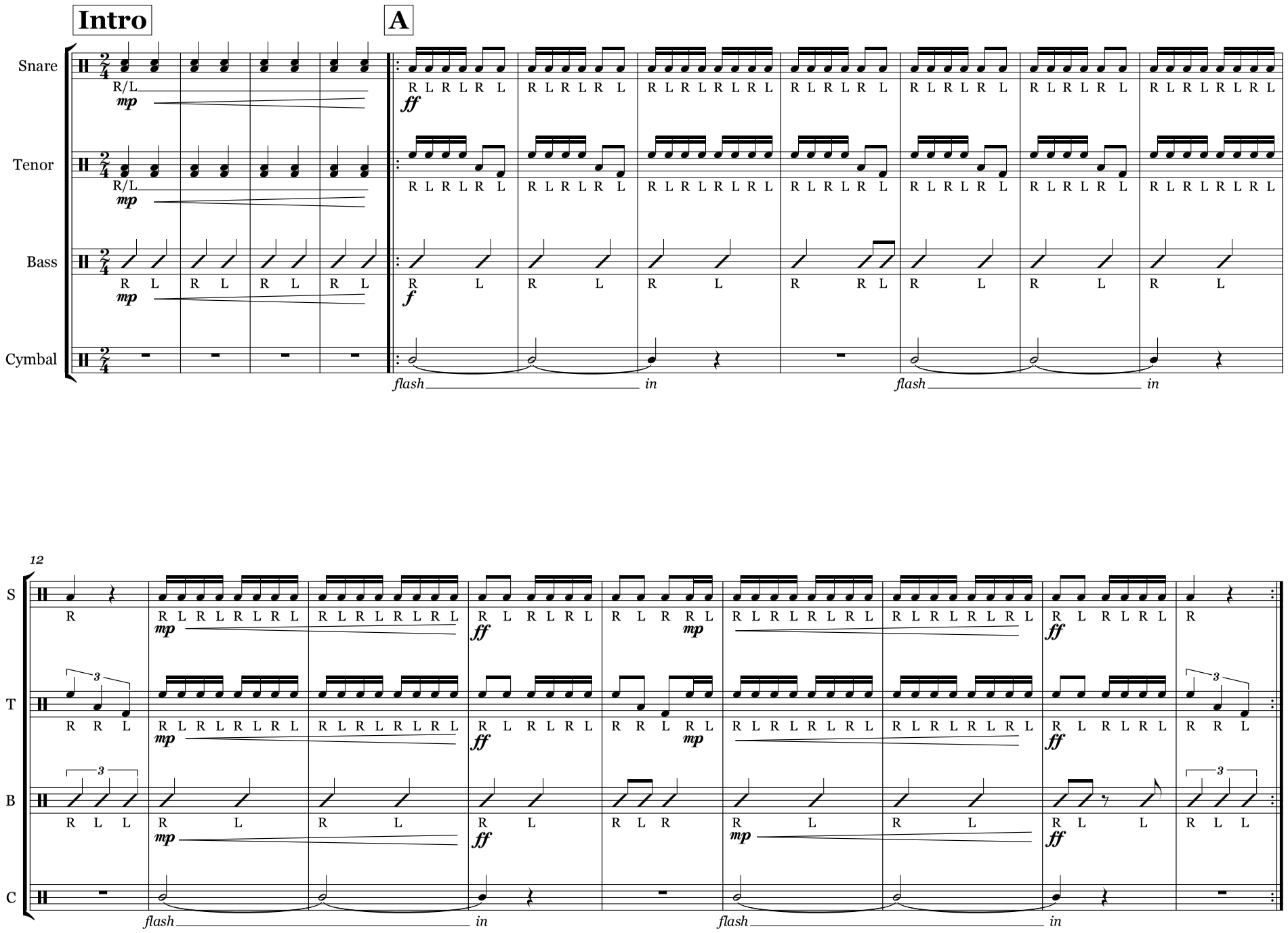
Intro
A
Snare
Tenor
Bass
Cymbal
R/L
mp
ff
f
R L R L R L
flash
in
12
S
T
B
C

# Crazy "Orange" Bread

'07-08 Texas Drums

orig. M. Gusseck
arr. T. Anderson

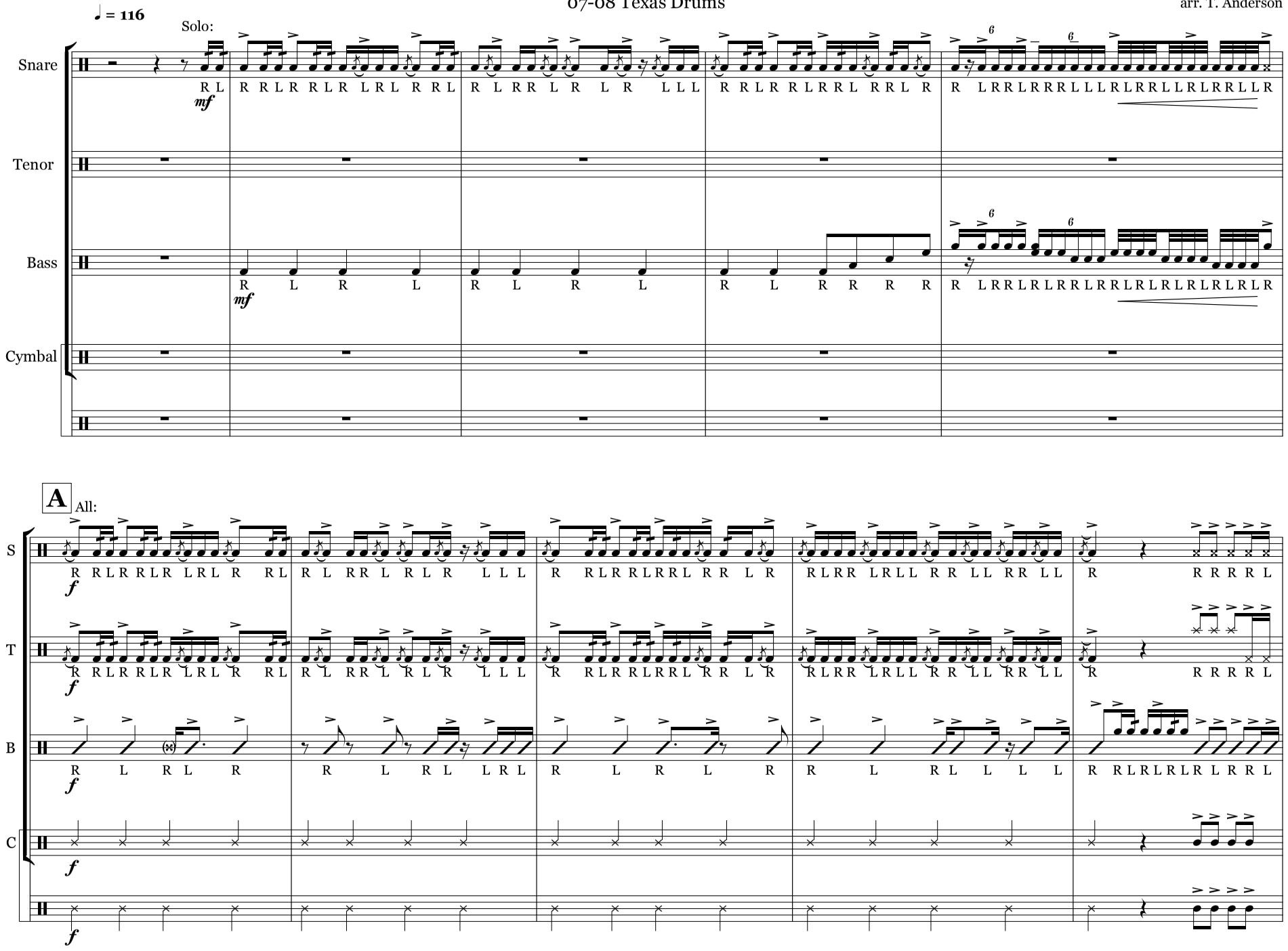

**B**

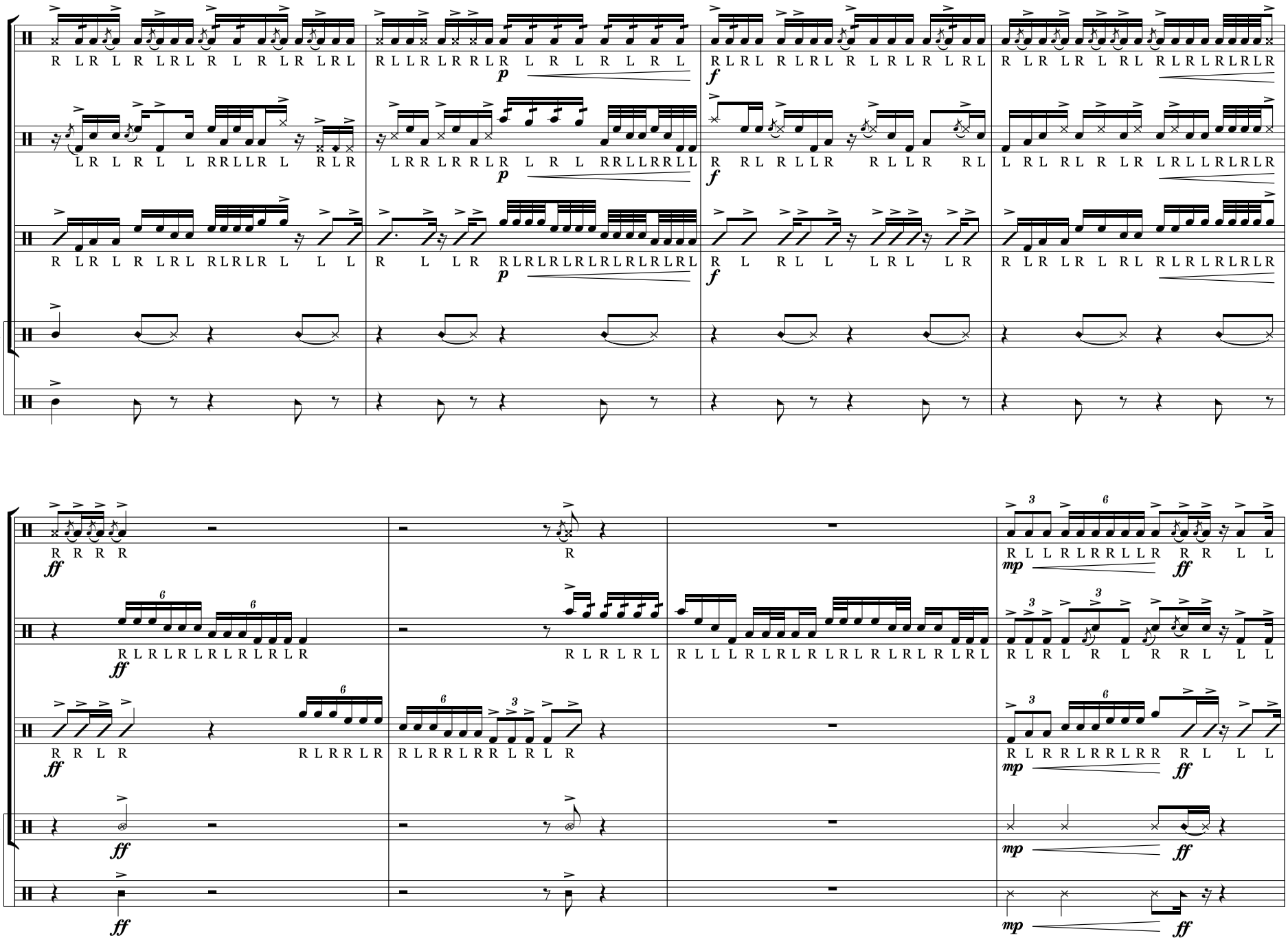

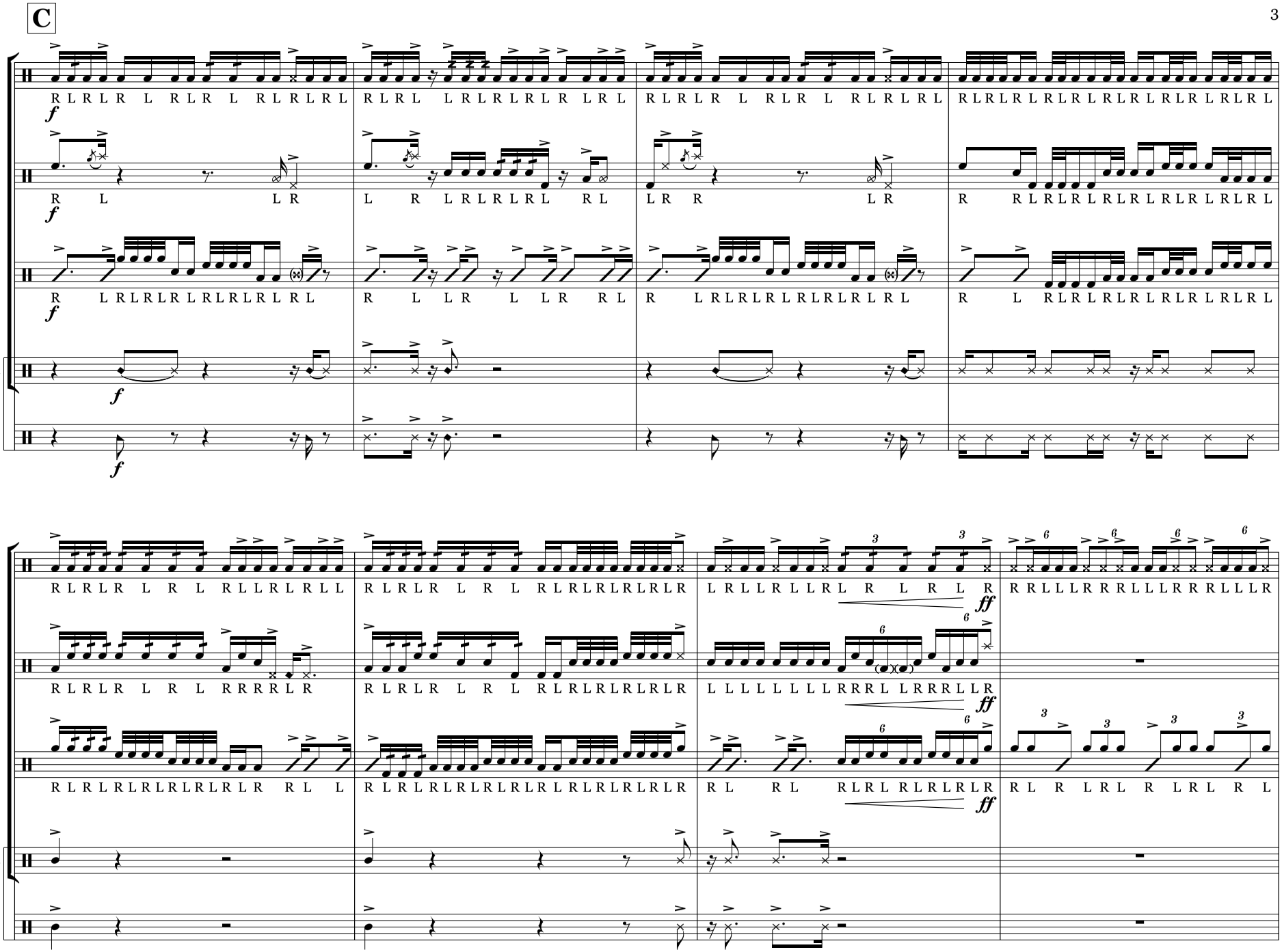
C
S
T
B
C
f
ff

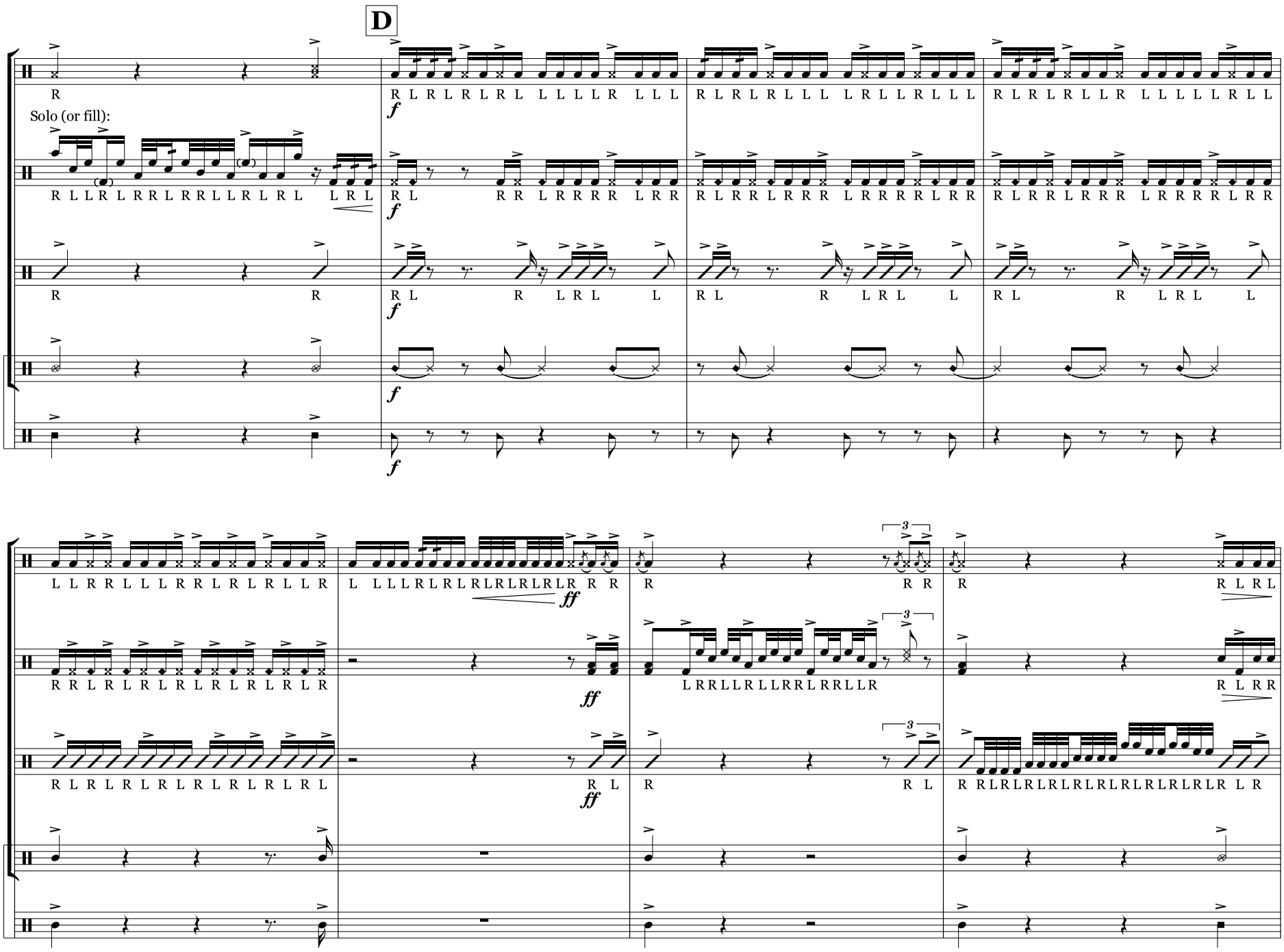
D
S
T
B
C
Solo (or fill):
f
ff

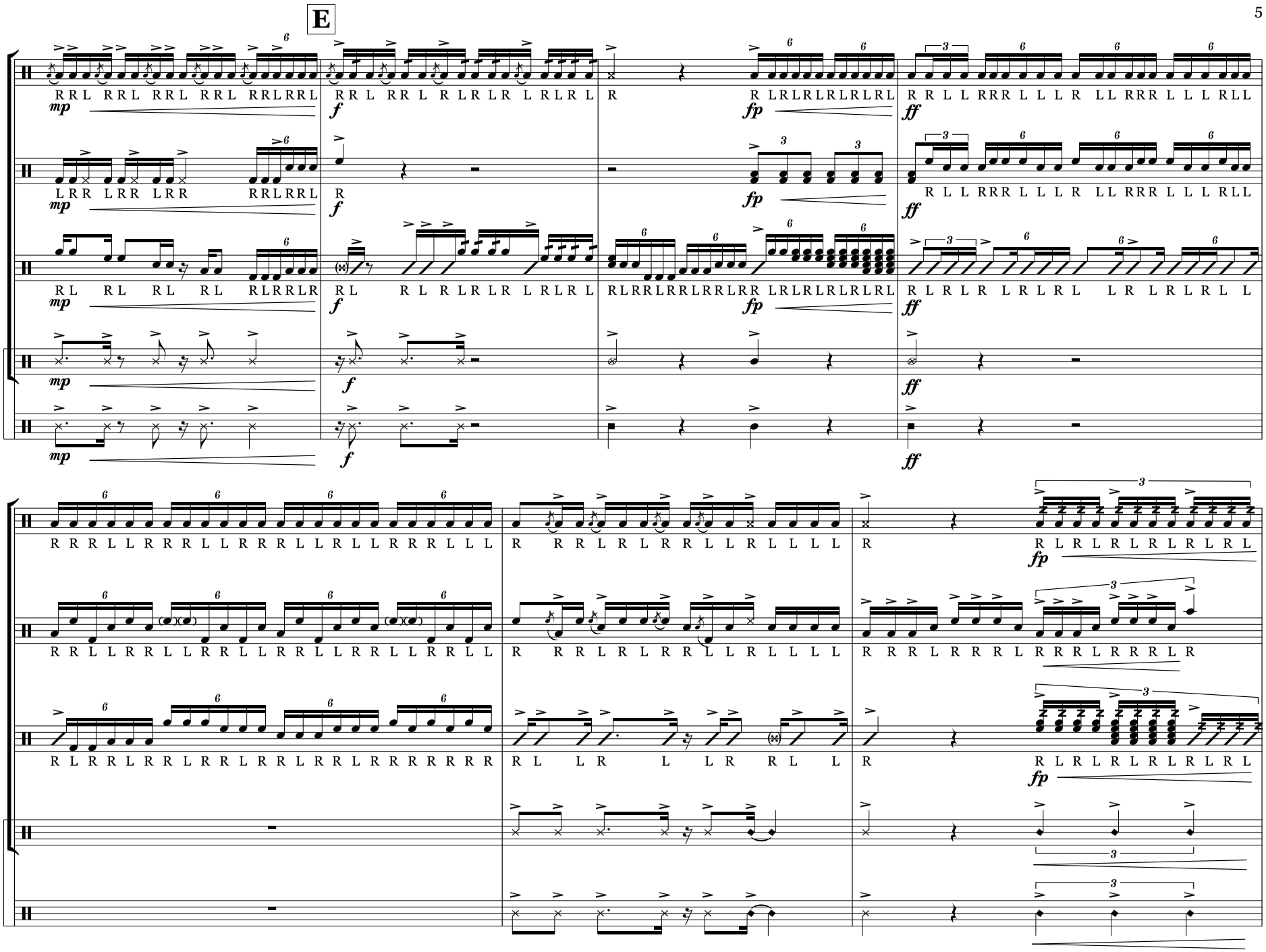
E
S
T
B
C
mp
f
fp
ff

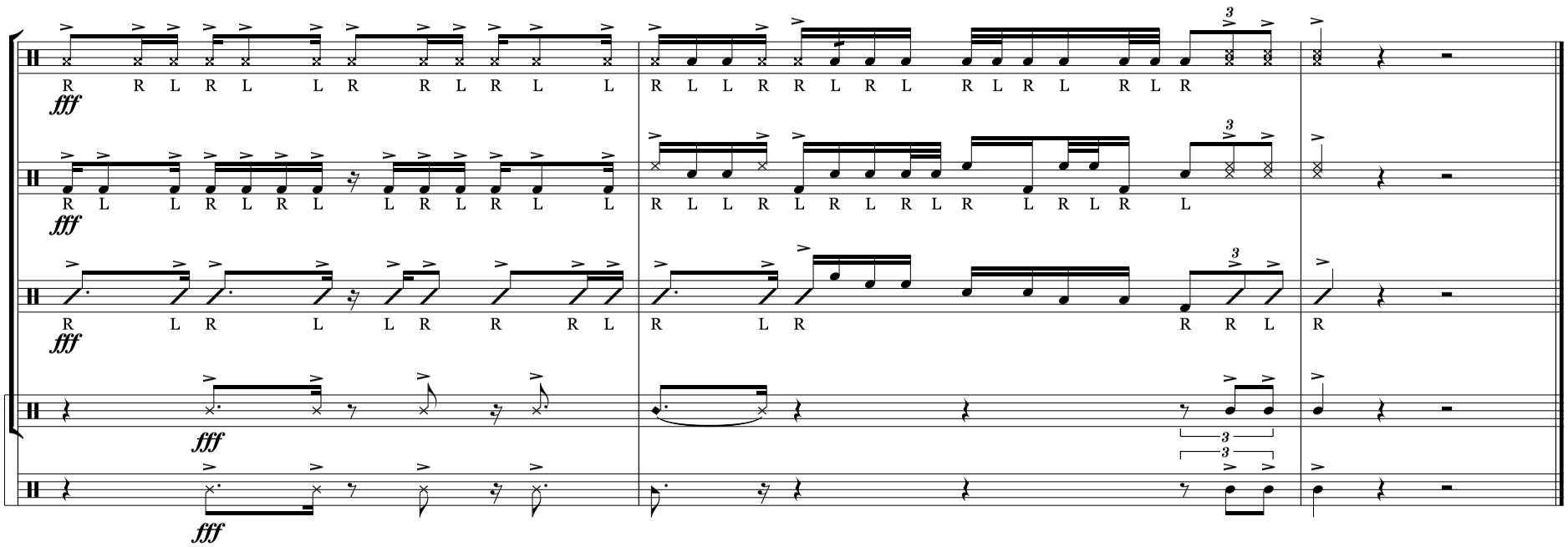
S
T
B
C
fff
3

# Traditional Longhorn Band Music

The following music is played with the entire Longhorn Band. Like the cadences, they are traditional aspects of many Longhorn Band performances. They are used on the field, in the stands, and during parades.

- Calypso
- Deep in the Heart of Texas
- Eyes Fanfare
- Ghost Riders in the Sky
- March Grandioso
- March of the Longhorns
- Rawhide
- Respect
- UT Detroit
- Wabash Cannonball
- William Tell
- Yellow Rose of Texas

**Texas Fight* and *The Eyes of Texas* will be passed out once the drumline has been set. Individual instrument parts will also be made available at the summer camps.

# Calypso

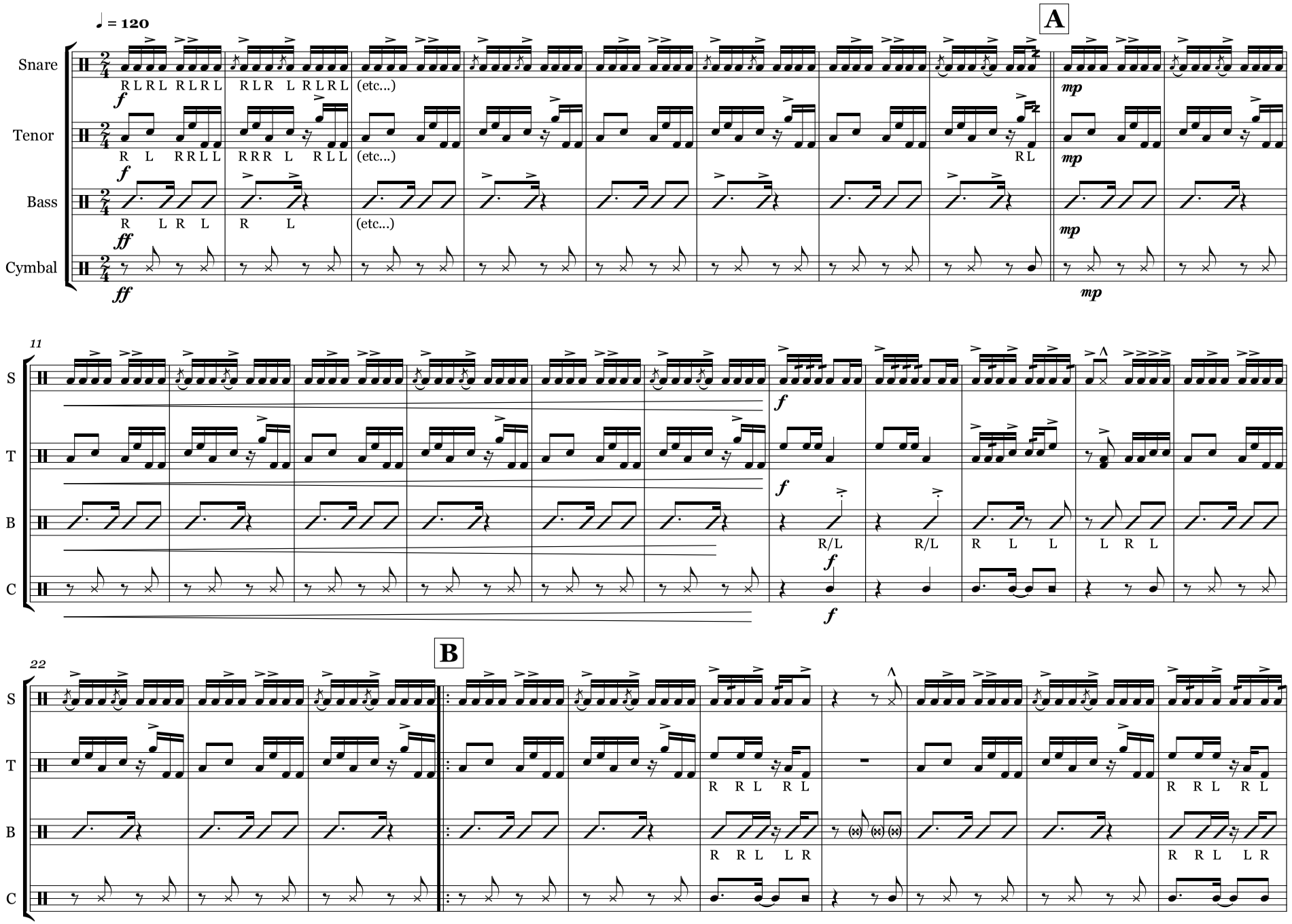
♩ = 120
A
Snare
Tenor
Bass
Cymbal
R L R L R L R L R L R L R L R L (etc...)
R L R R L L R R R L R L L (etc...)
R L R L R L (etc...)
f
ff
mp
11
S
T
B
C
R/L R/L R L L L R L
22
B
R R L R L
R R L L R

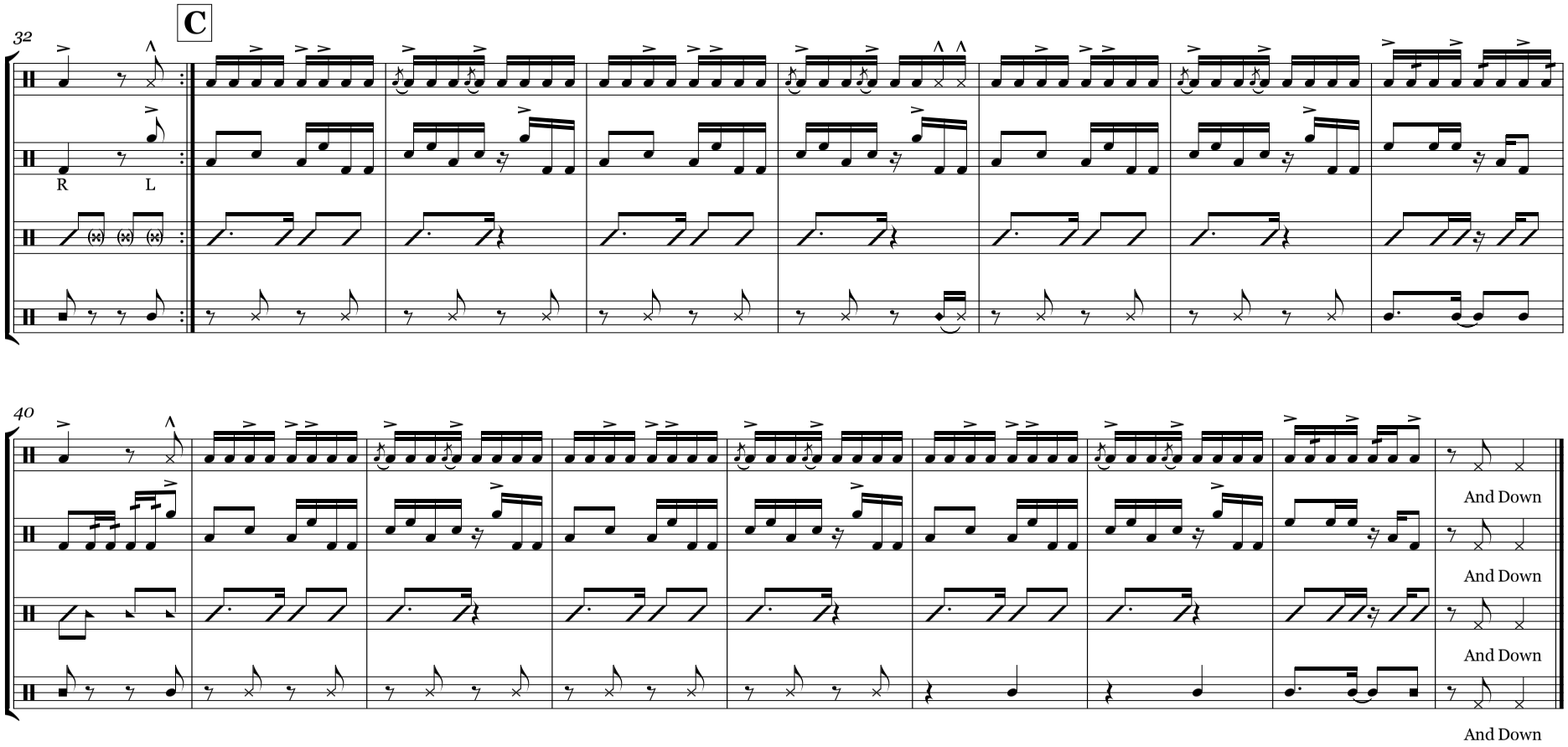
C
32
S
T
B
C
R
L
40
And Down
And Down
And Down
And Down

# Deep in the Heart of Texas

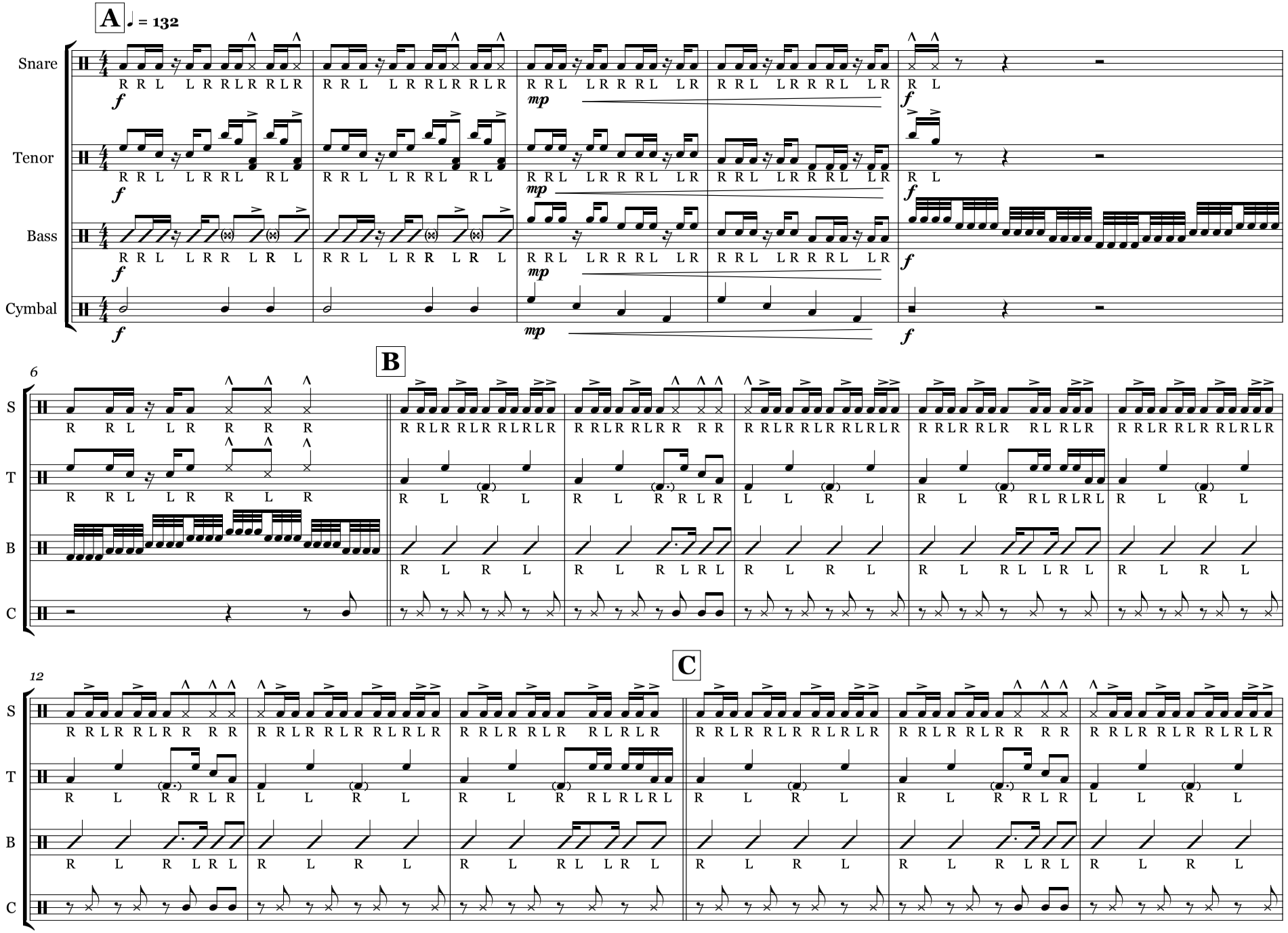

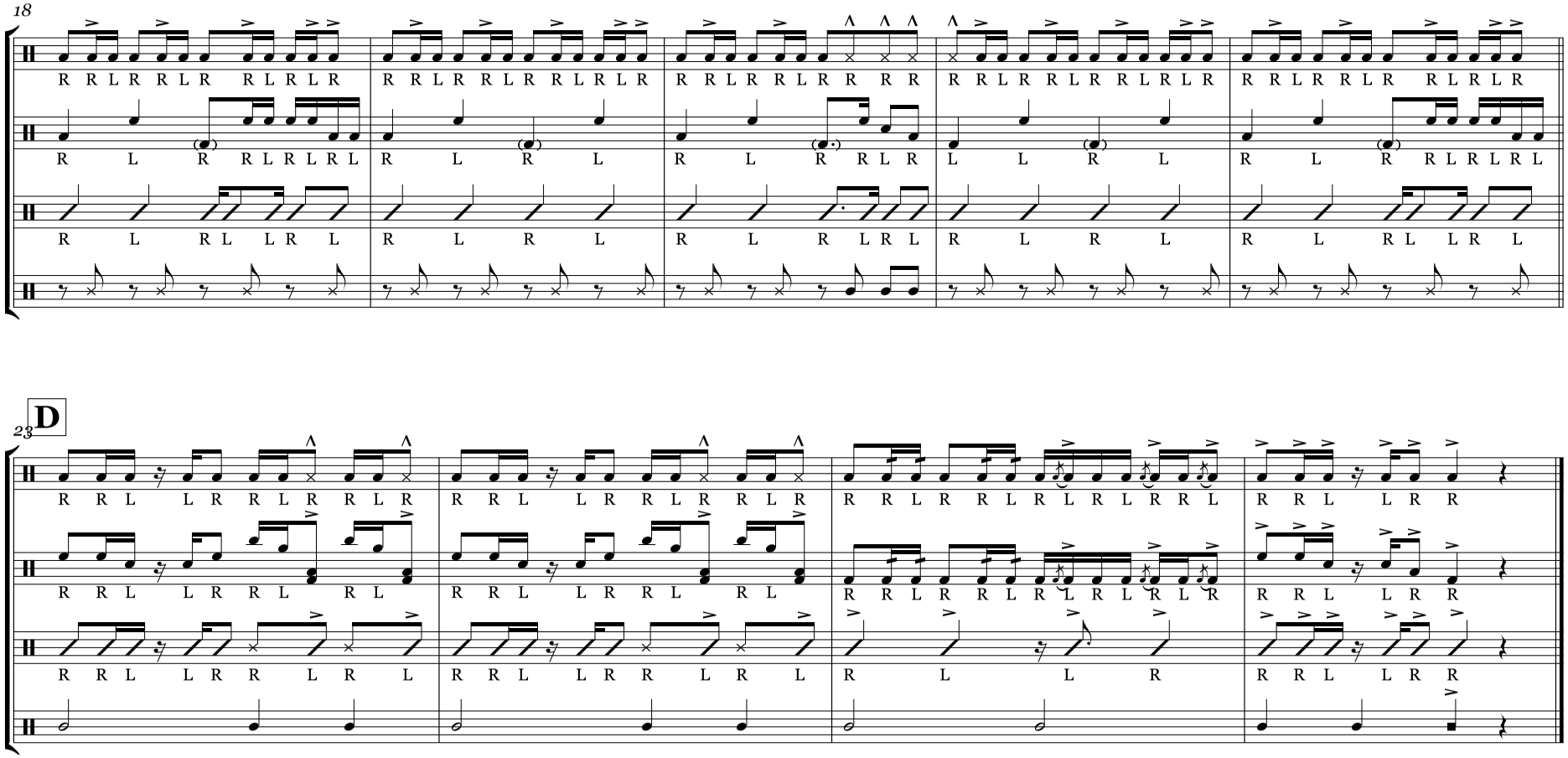
18
S
T
B
C
23
D

# ***Eyes Fanfare***

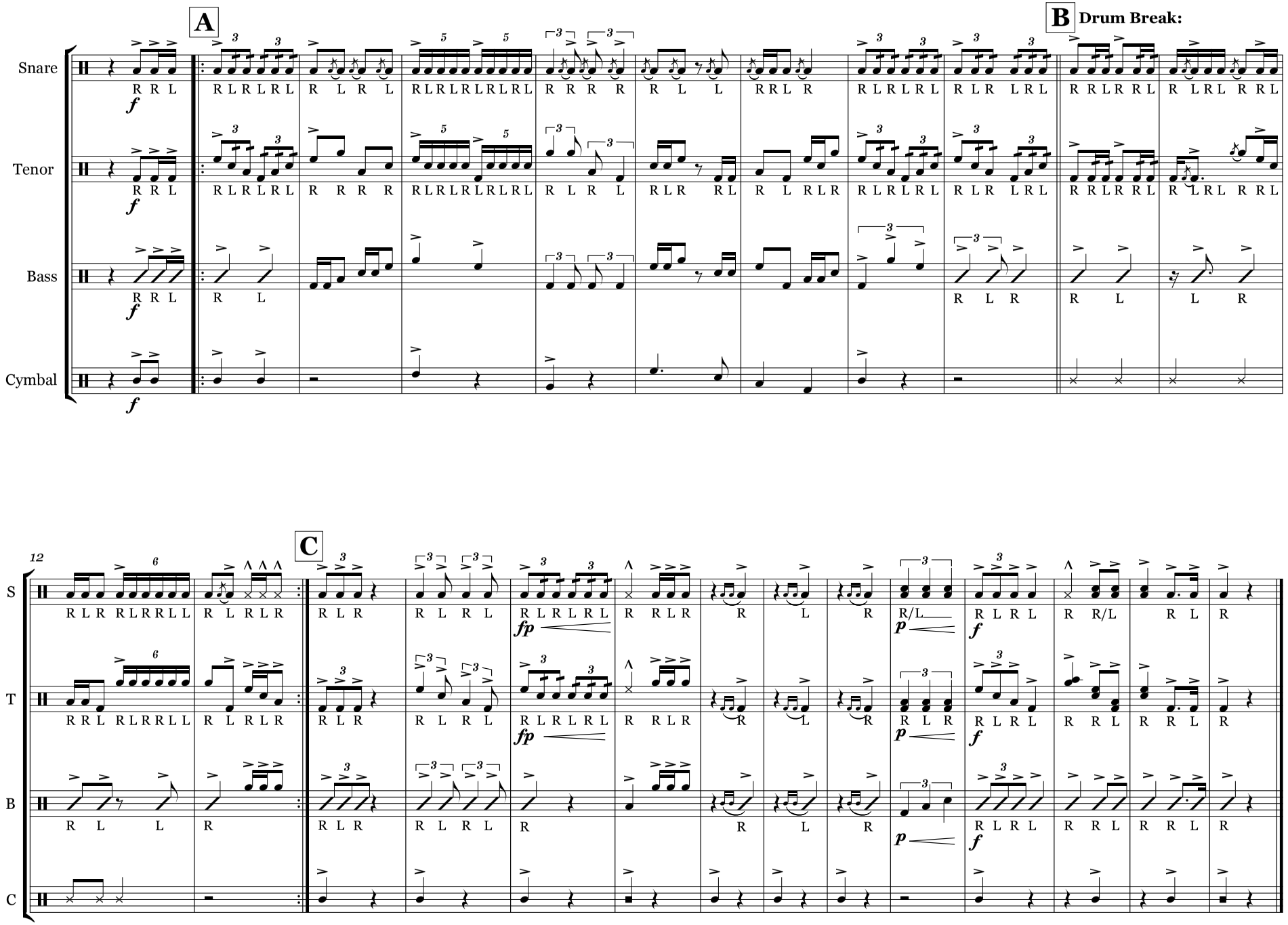

# Ghost Riders in the Sky

T. Anderson
2007

♩ = 152

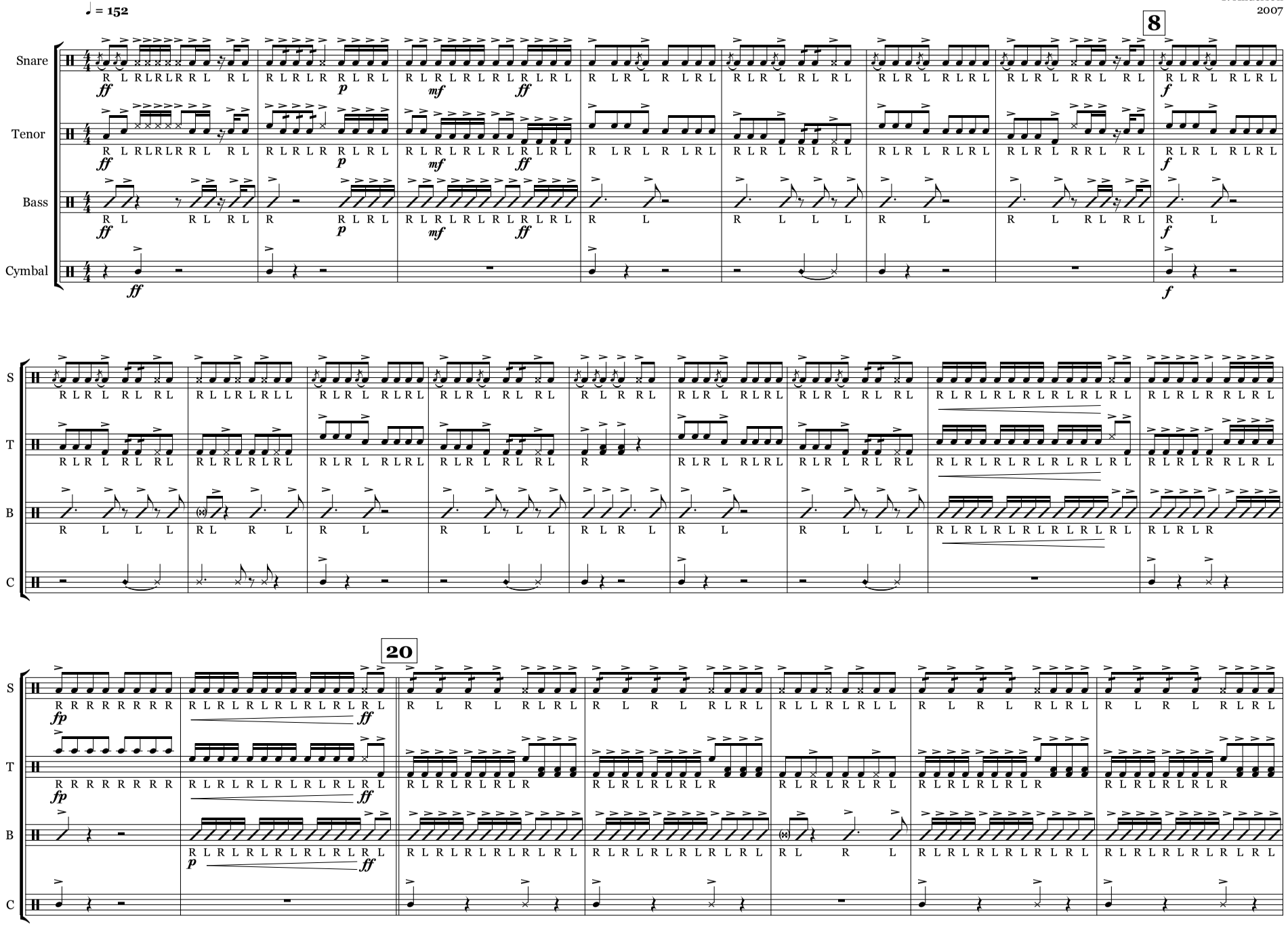

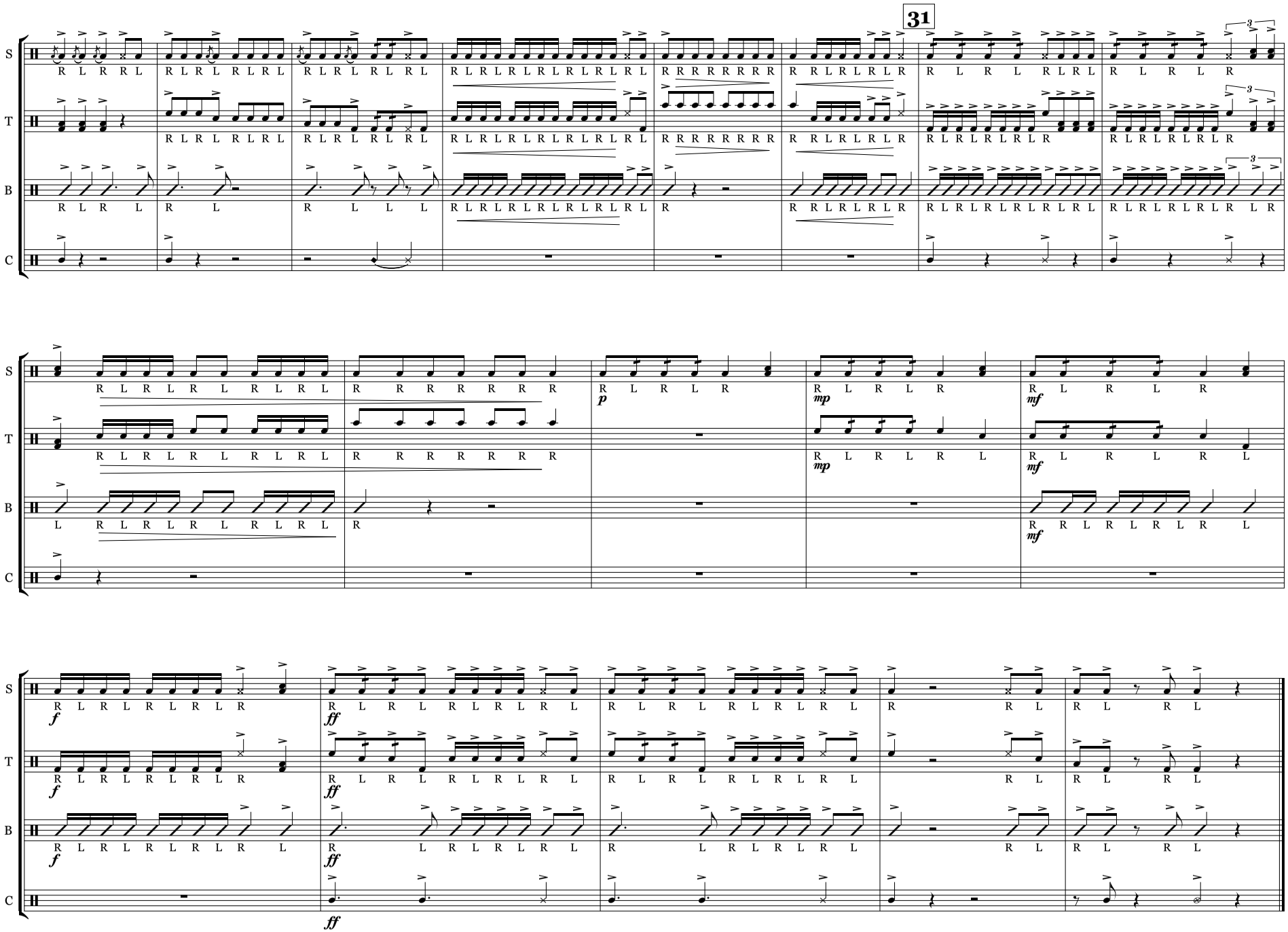
31
S
T
B
C
p
mp
mf
f
ff

# ***March Grandioso***

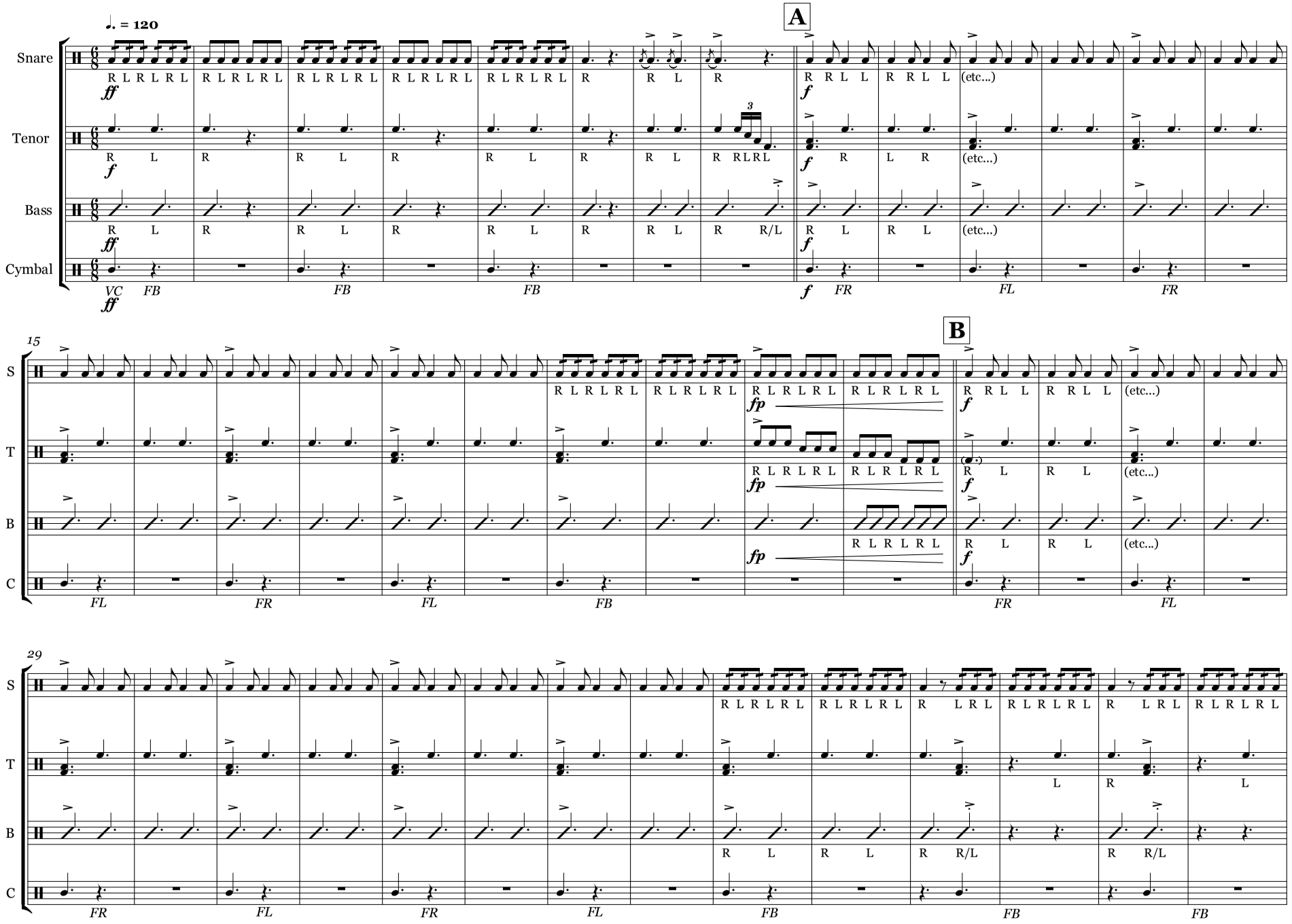

43
C
S
T
B
C
fp
f
R L R L R L
R R L L
(etc...)
FR
FL
FB
57
D
R L R L R L
head nod vis
67
4

# March of the Longhorns

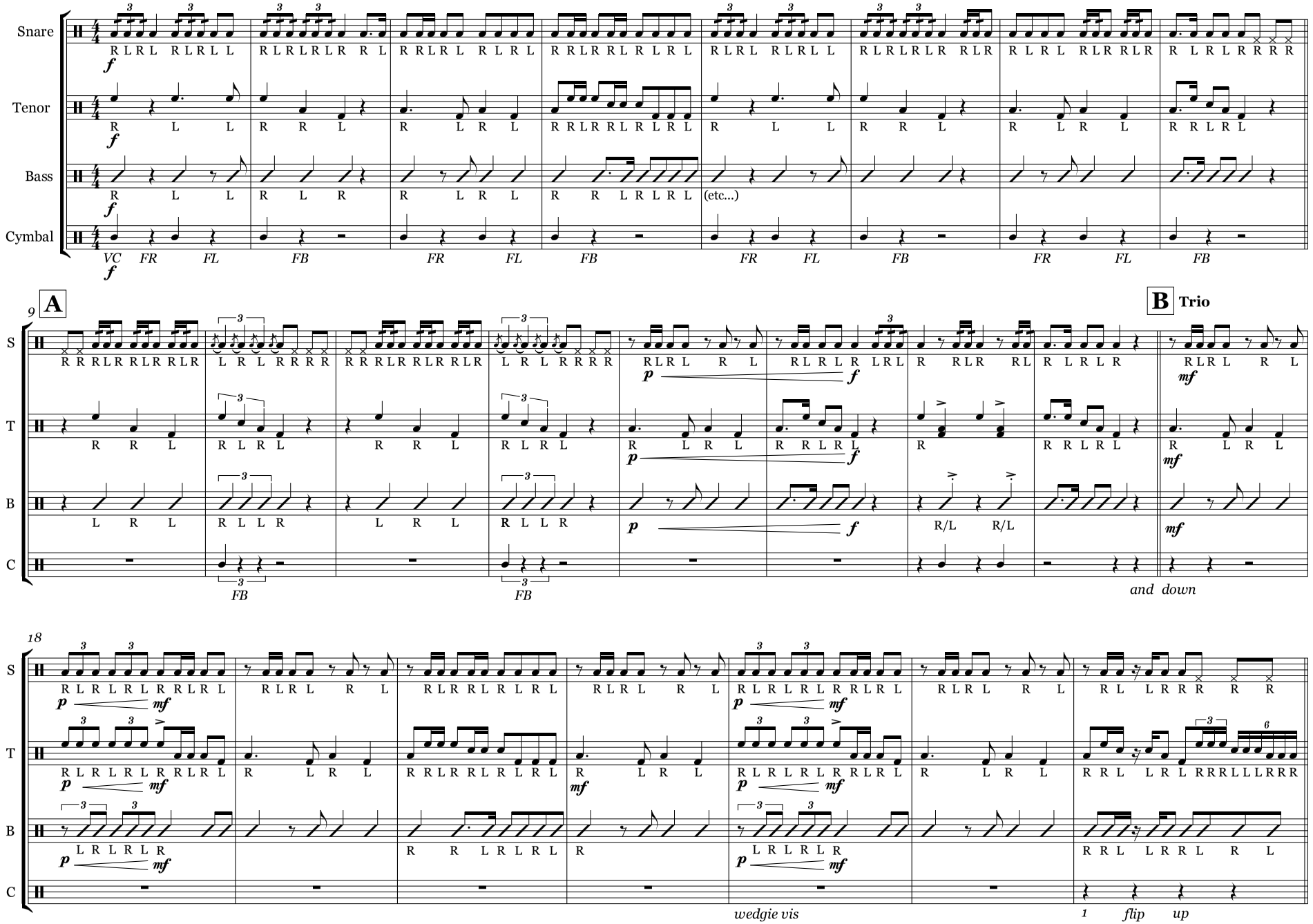

C
25
S
T
B
C
30
S
T
B
C
VC
FB
FB

# ***Rawhide***

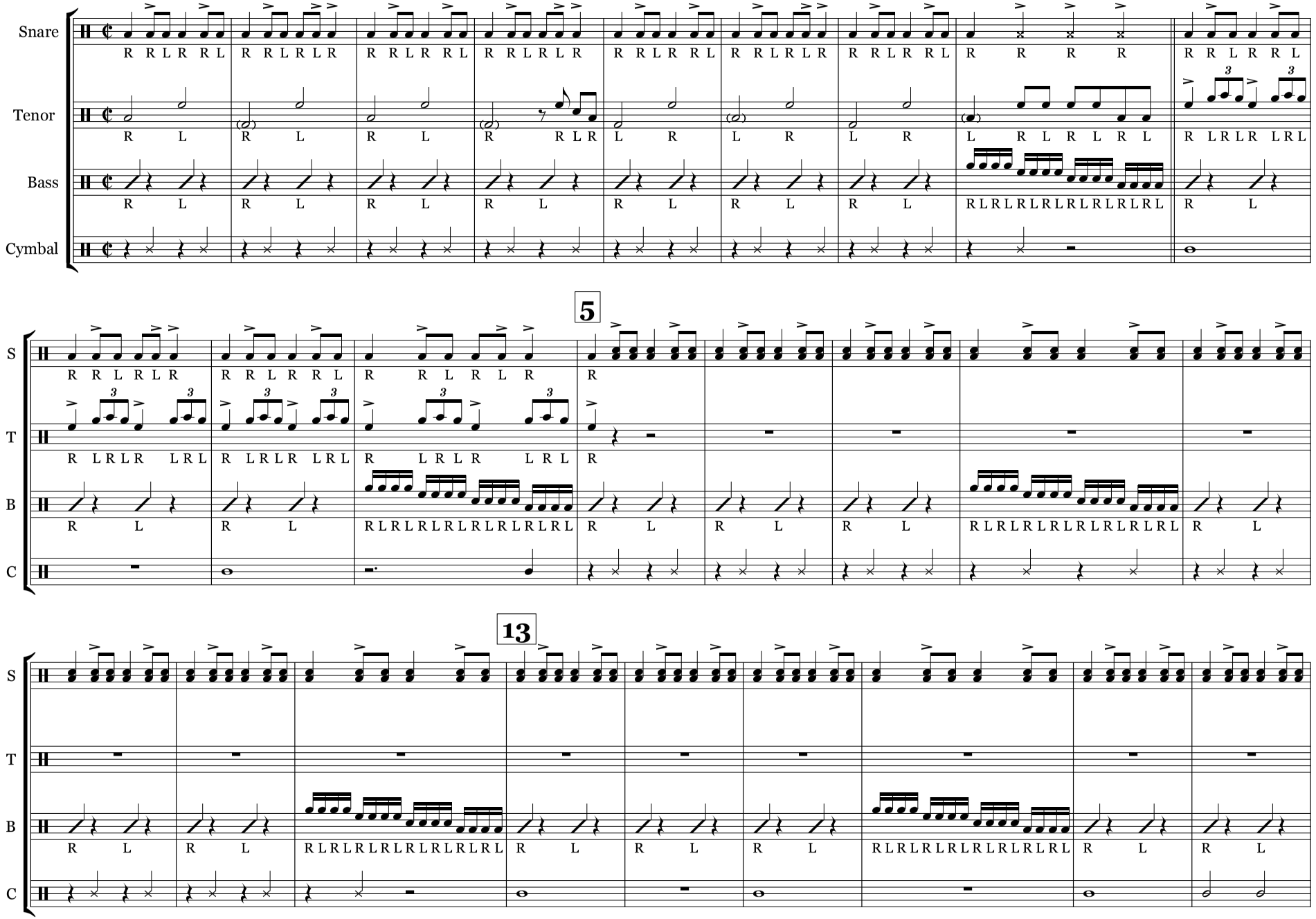

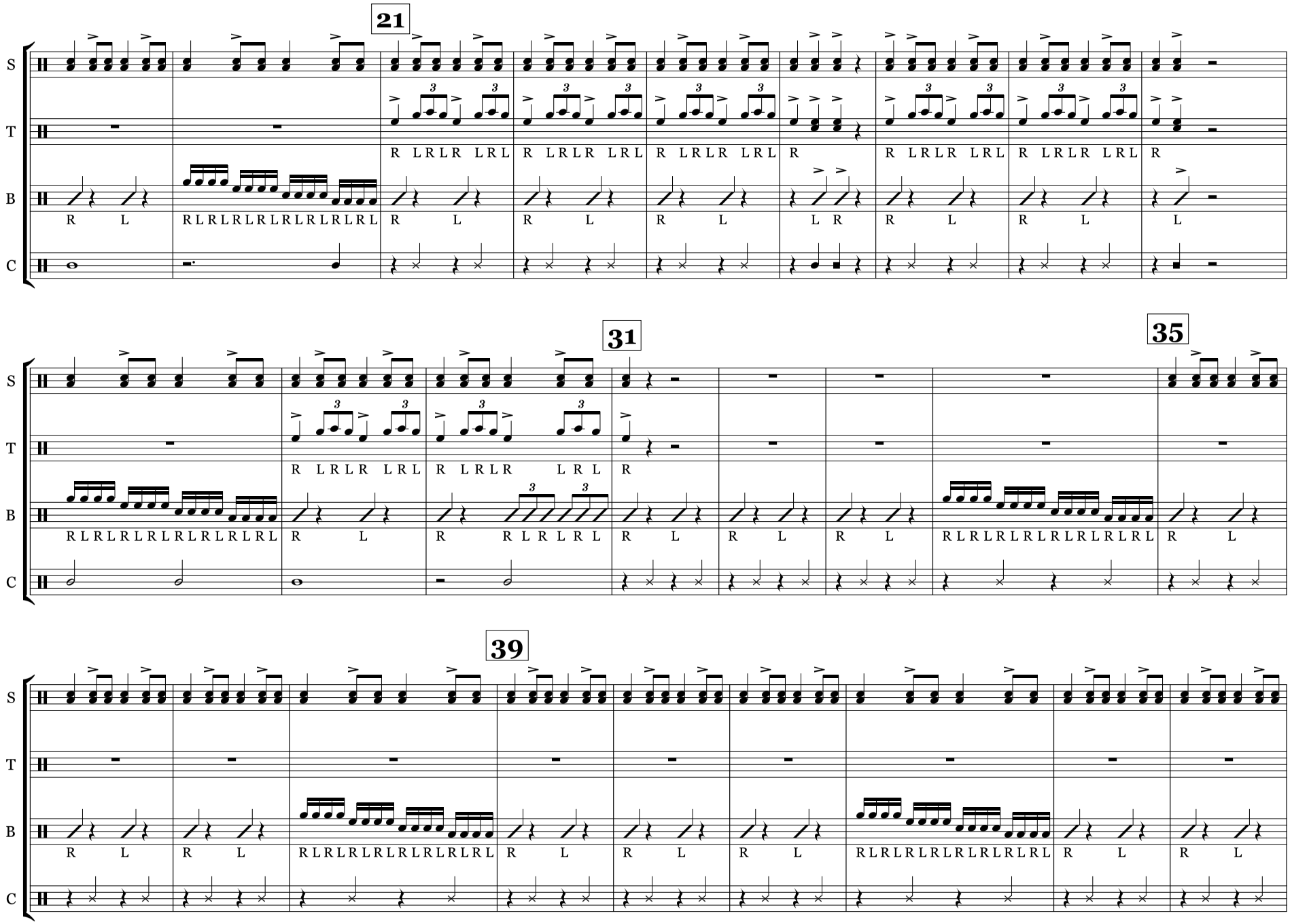
21
31
35
39
S
T
B
C

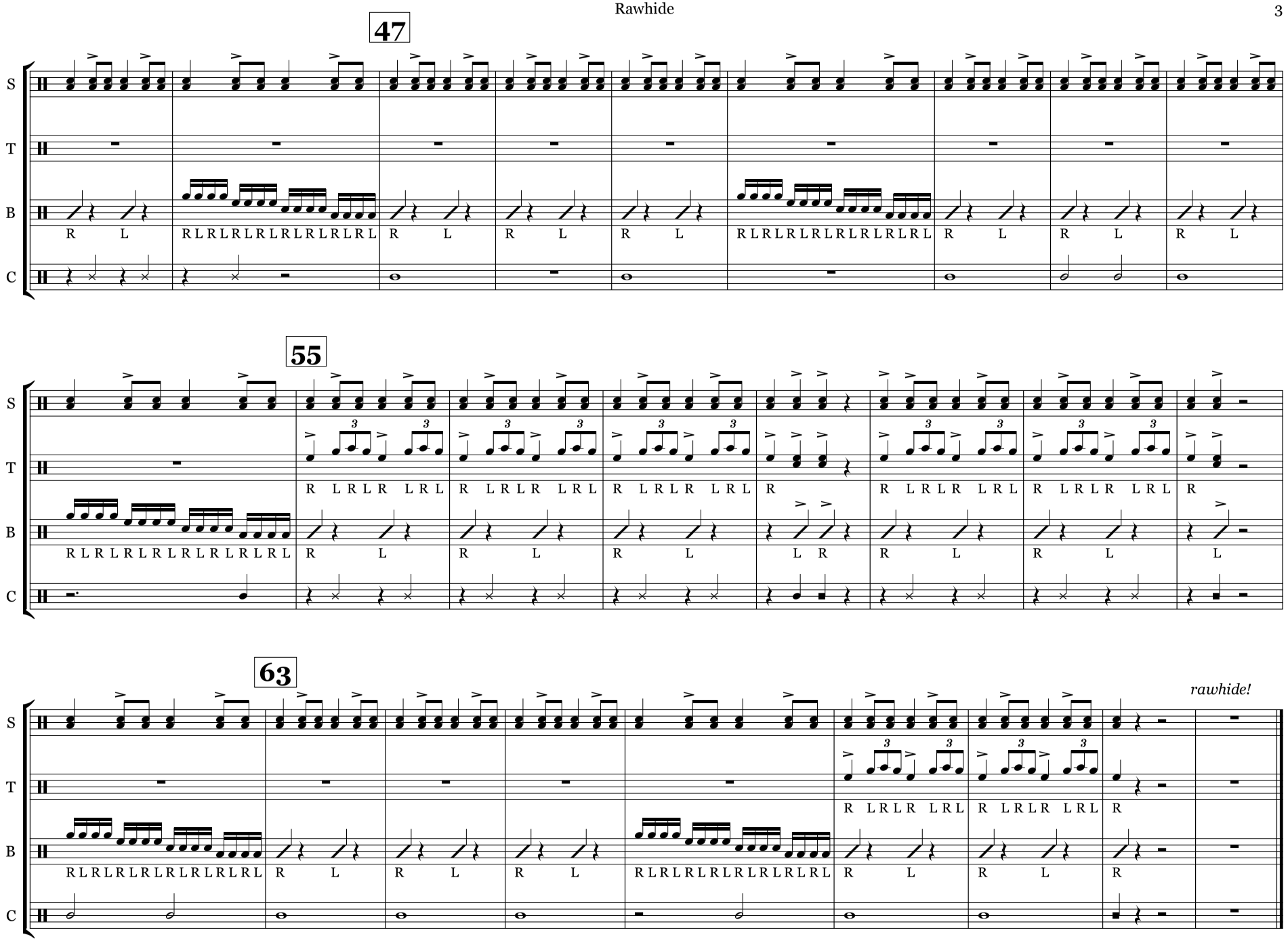
47
55
63
S
T
B
C
R L
R L R L R L R L R L R L R L
rawhide!

# Respect

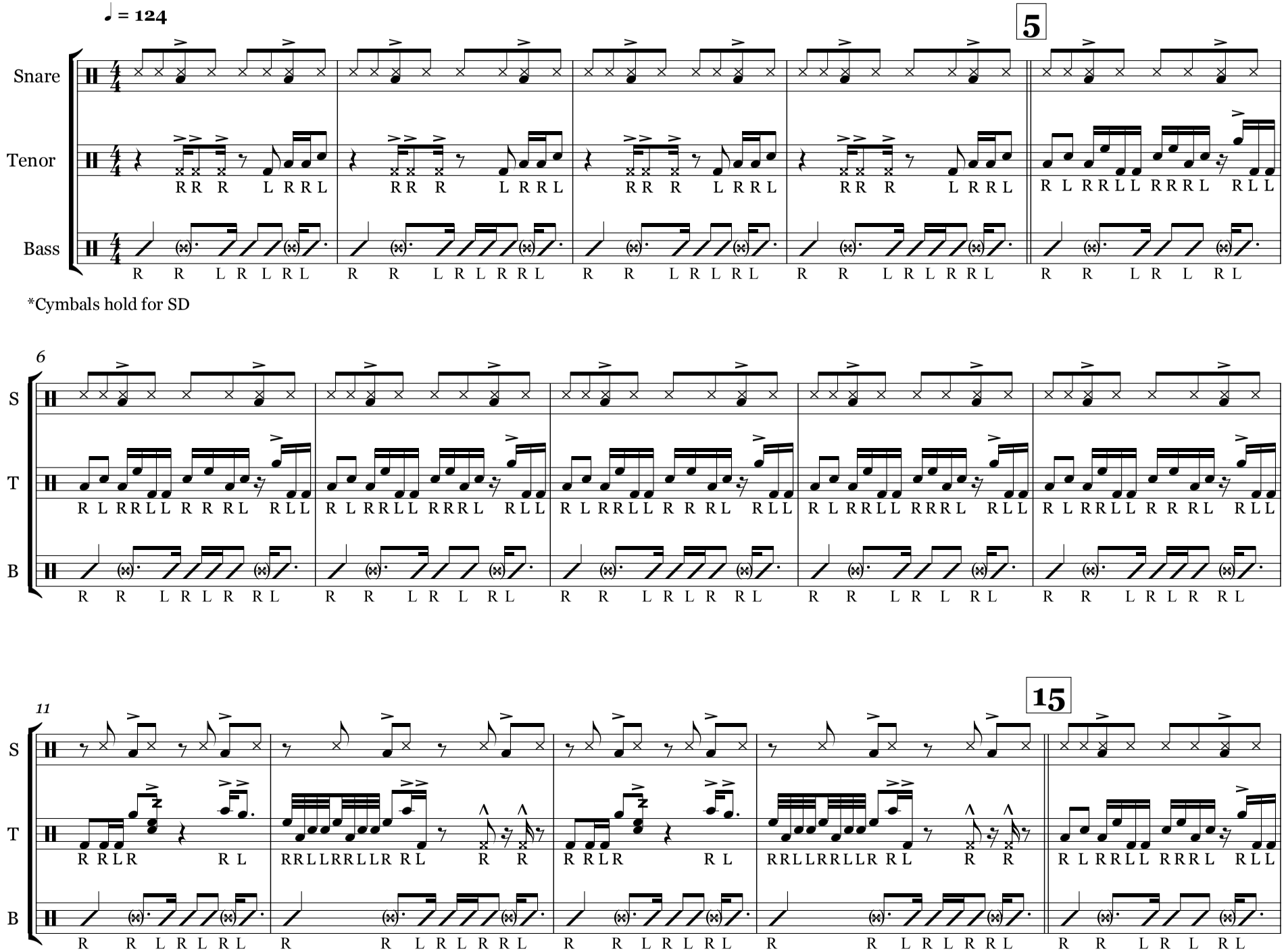
♩ = 124
5
Snare
Tenor
Bass
R R R L R R L
R R L R L R L
*Cymbals hold for SD
6
S
T
B
11
15

Respect

16

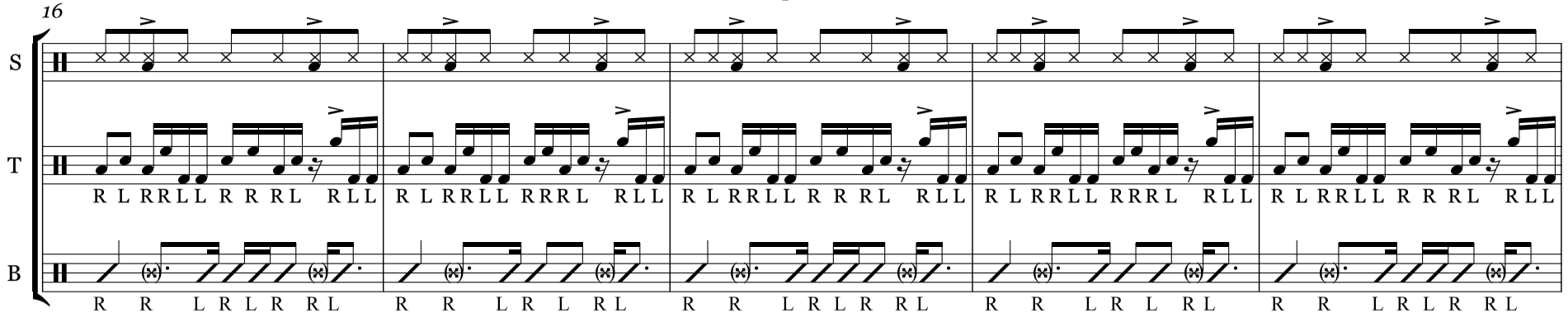


21

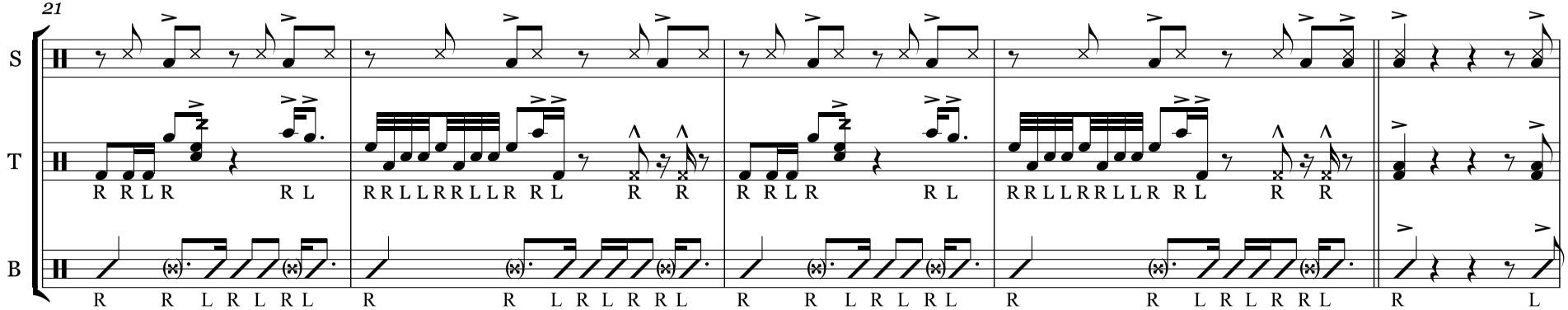


26

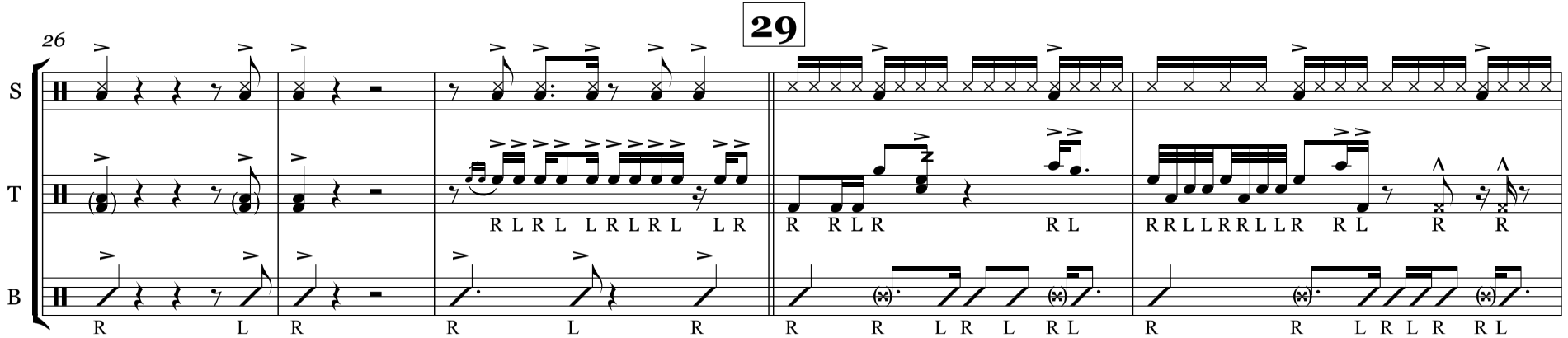

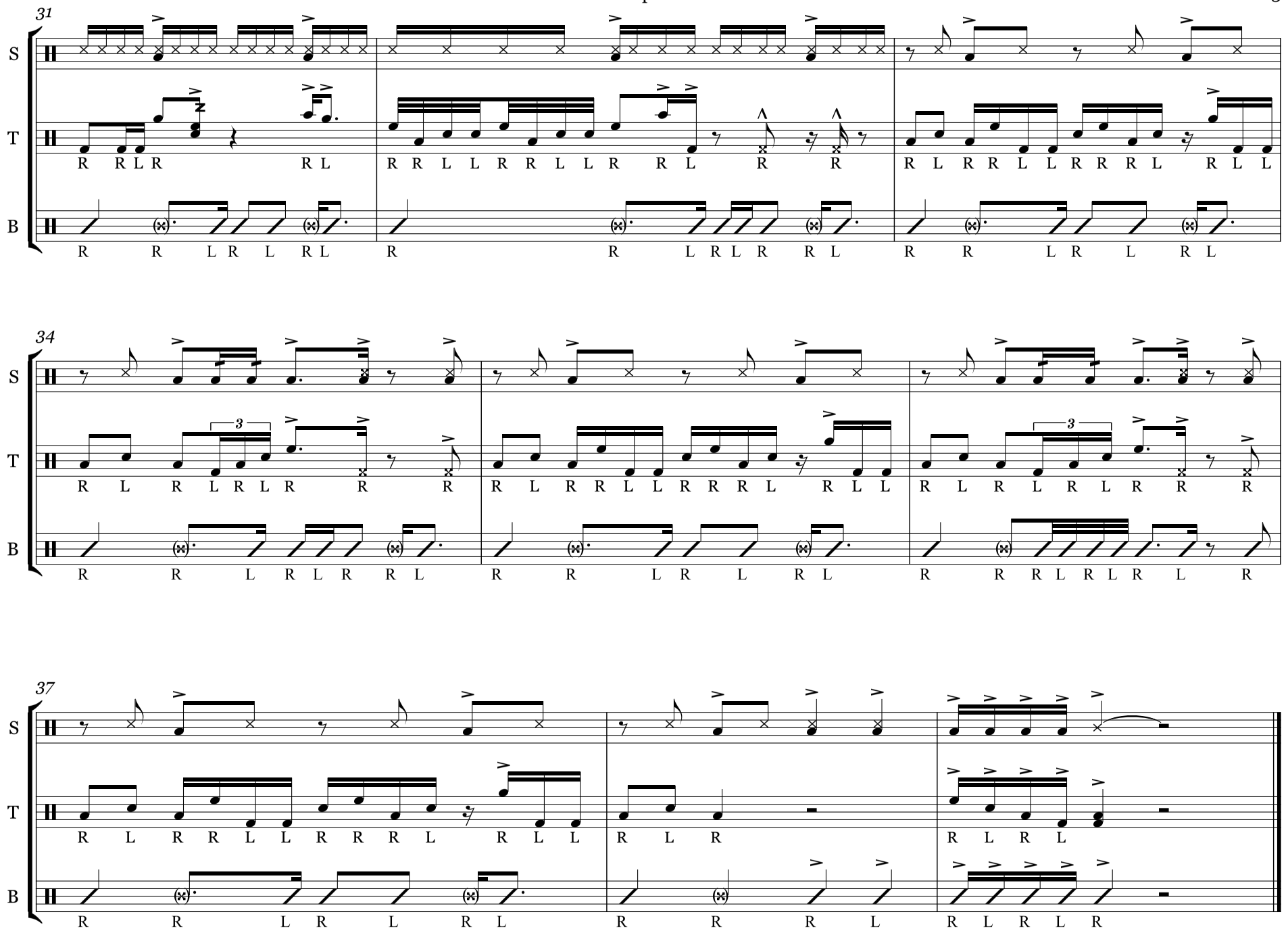
31
S
T
B
R R L R R L
R R L L R R L L R R L R R
R L R R L L R R R L R L L
R R L R L R L
R R L R L R L
R R L R L R L
34
3
R L R L R L R R R
R L R R L L R R R L R L L
R L R L R L R R R
R R L R L R R L
R R L R L R L
R R R L R L R L R
37
R L R R L L R R R L R L L
R L R
R L R L
R R L R L R L
R R R L
R L R L R

# UT Detroit

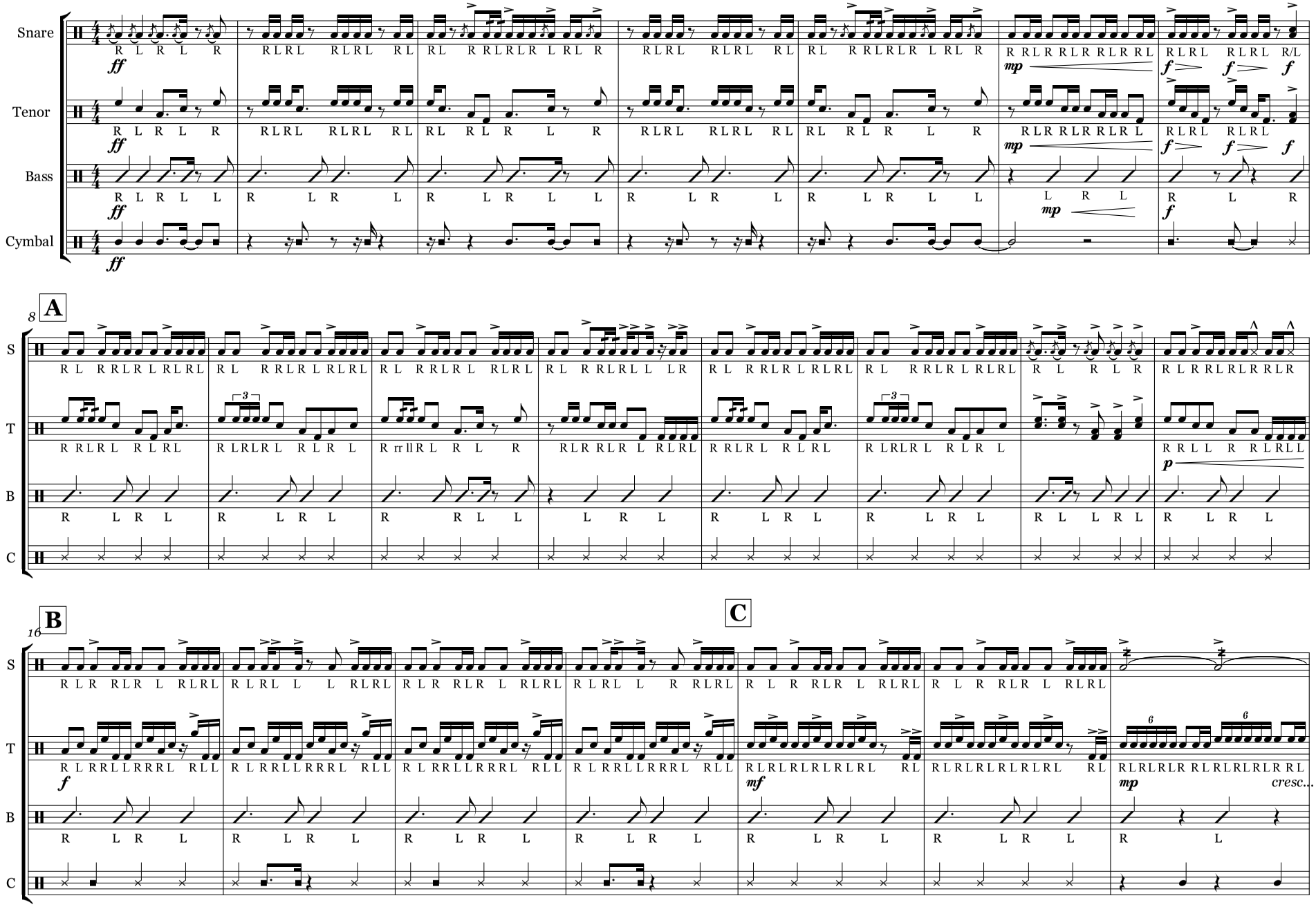

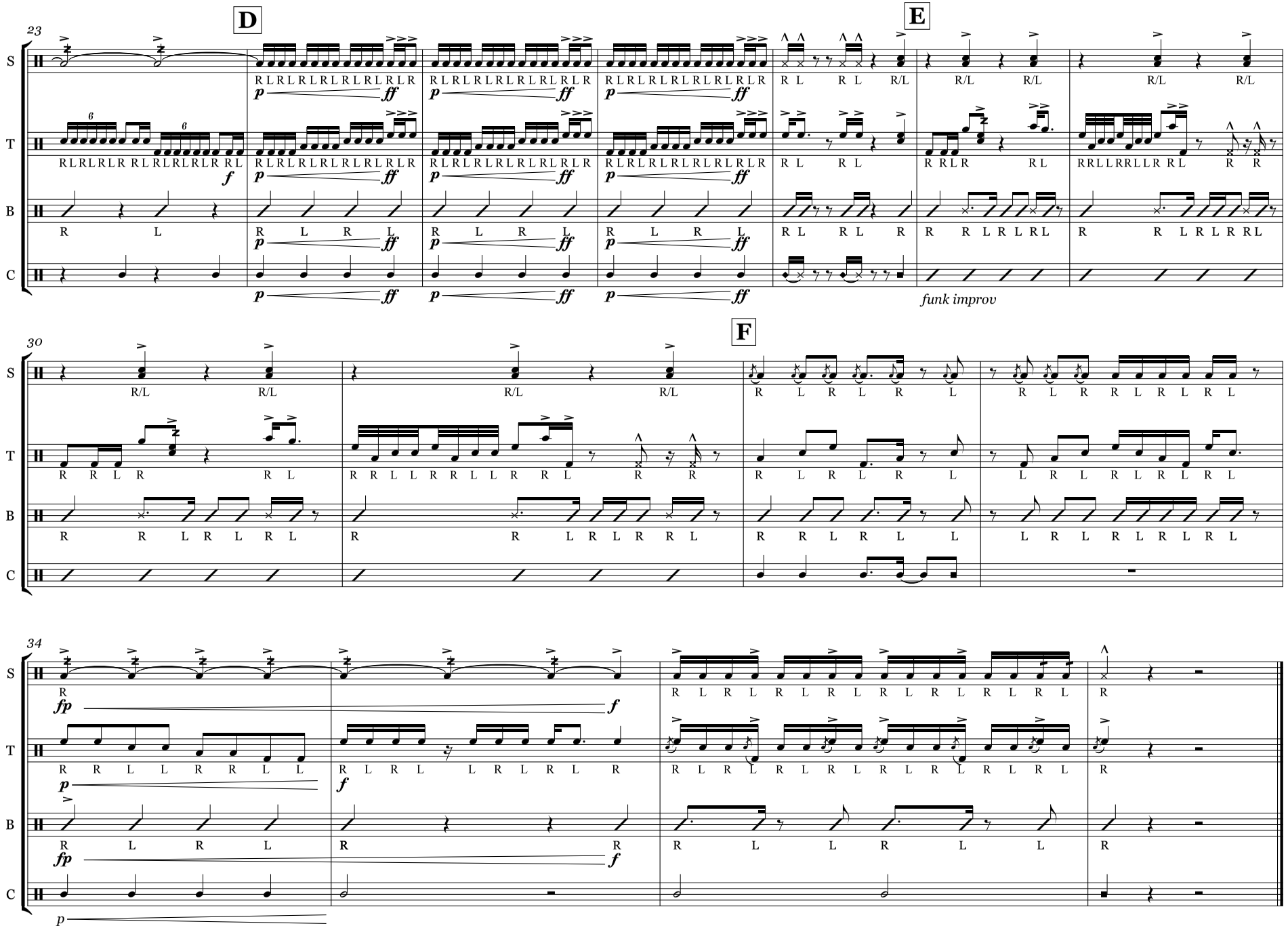
D
E
F
23
30
34
S
T
B
C
funk improv

# ***Wabash Cannonball***

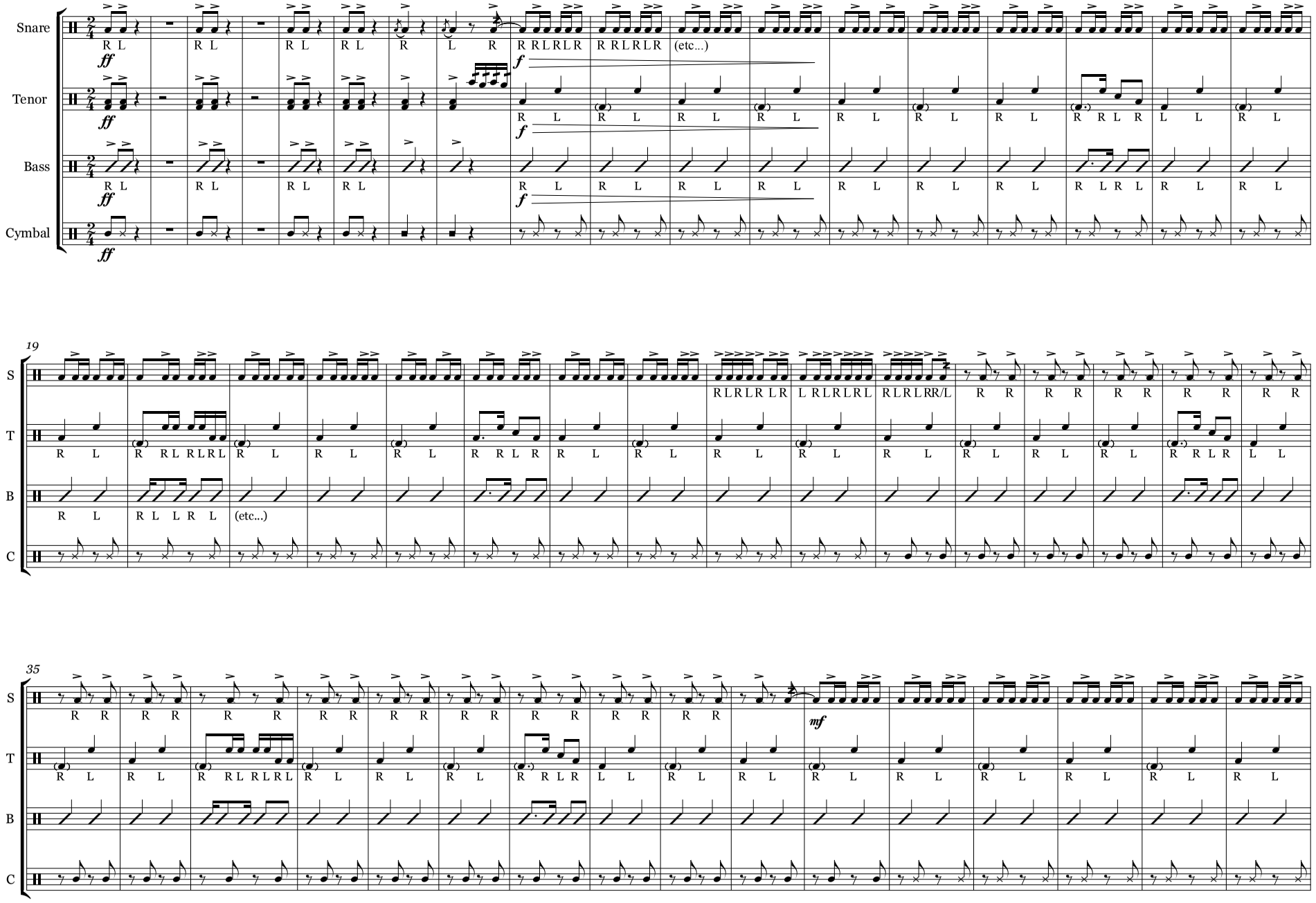

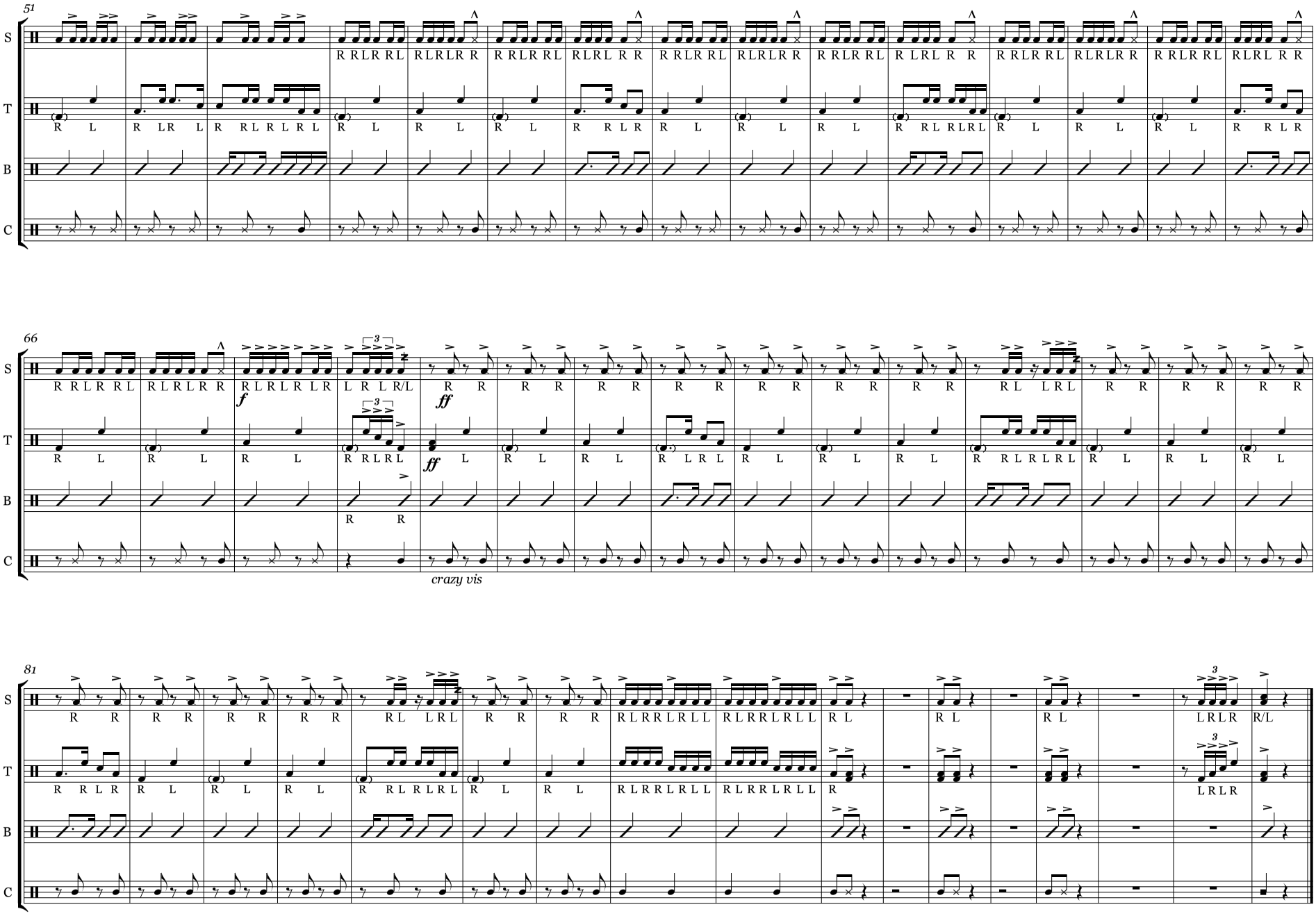
51
S
T
B
C
66
f
ff
ff
crazy vis
81

# ***William Tell***

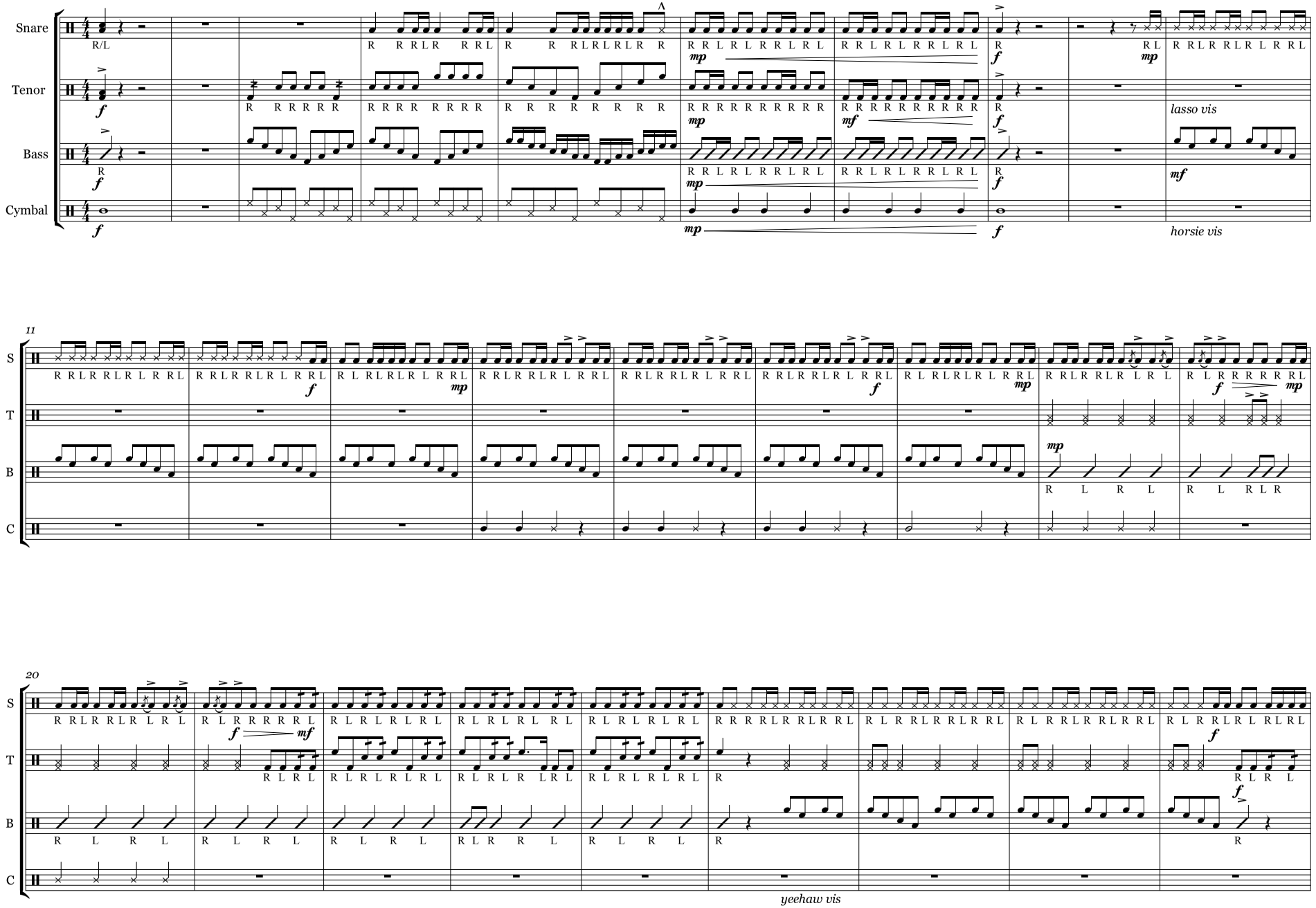

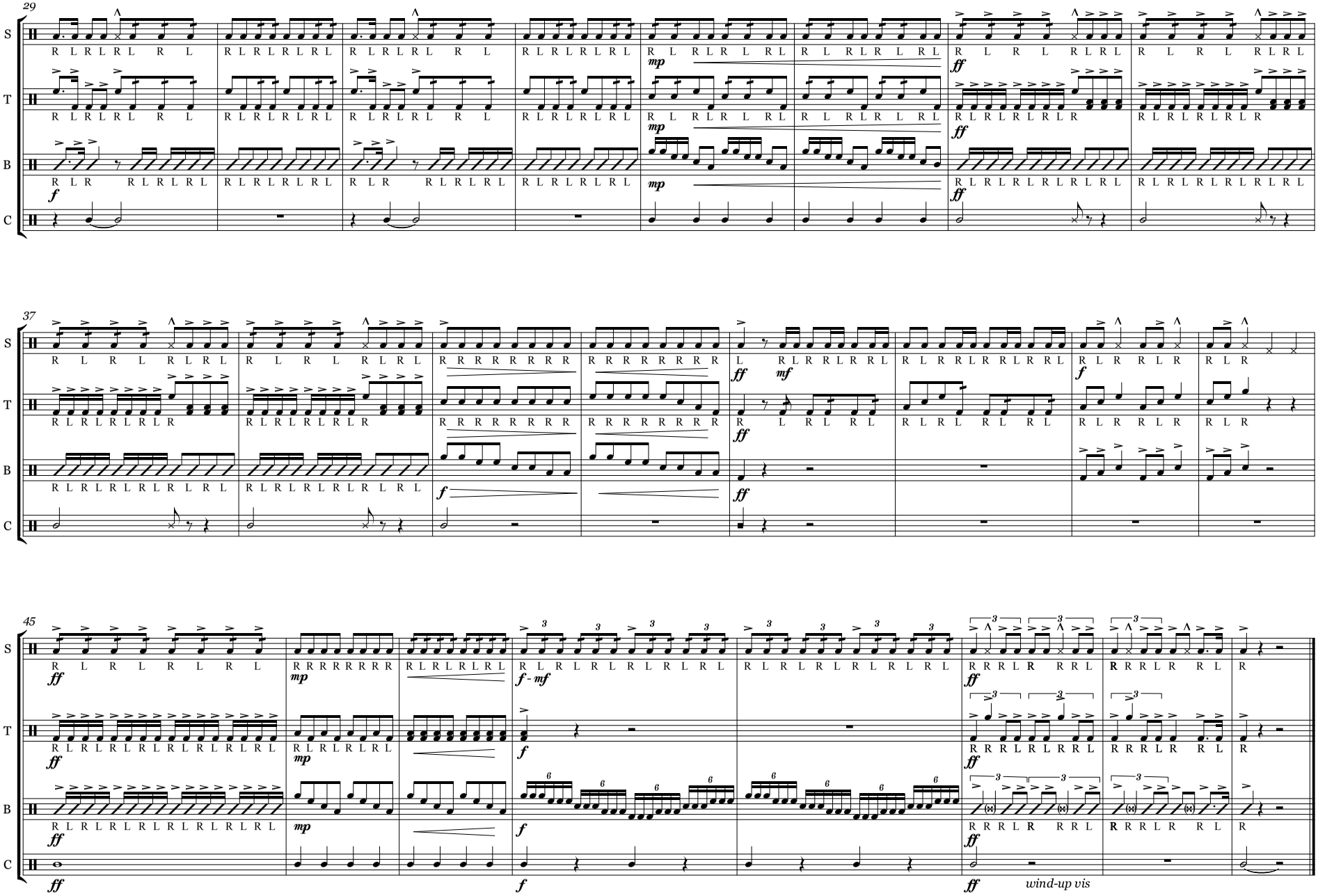
29
37
45
S
T
B
C
wind-up vis

# ***Yellow Rose of Texas***

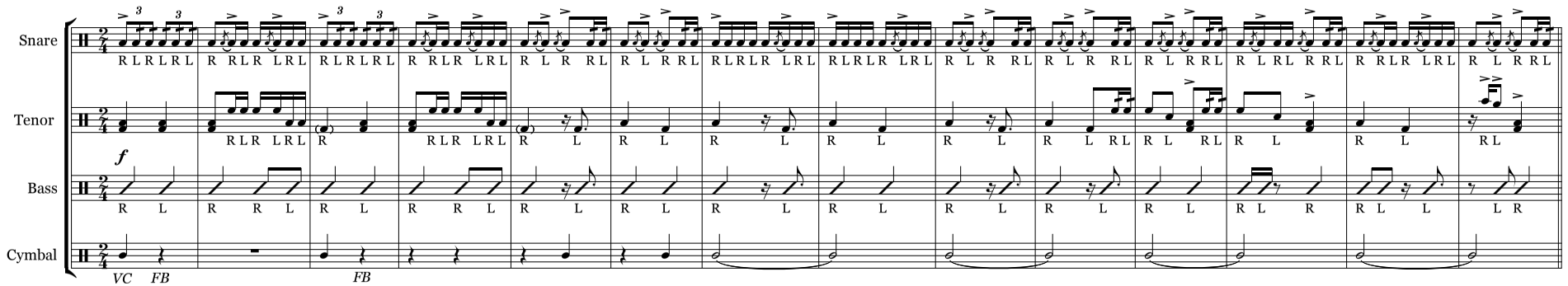


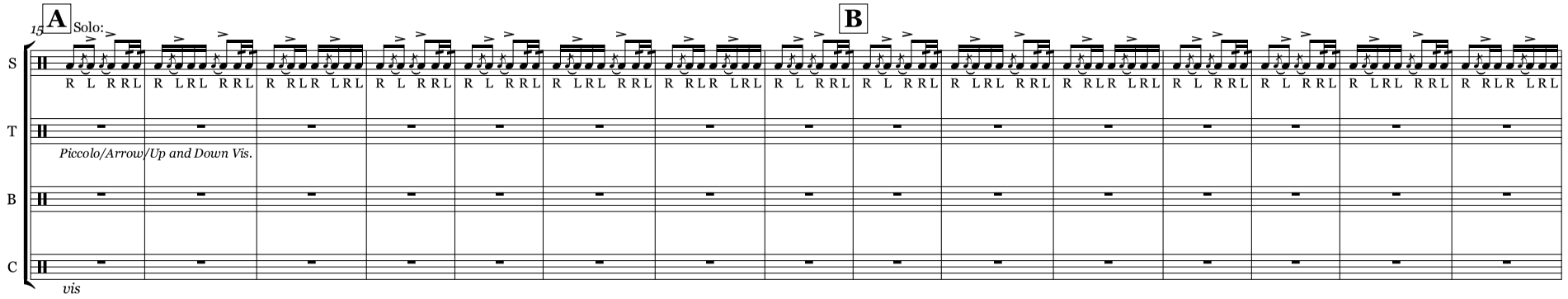


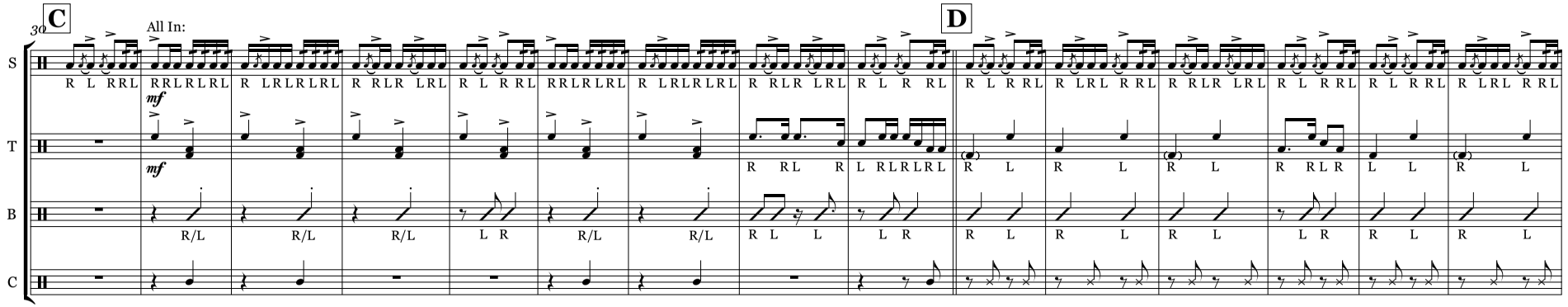

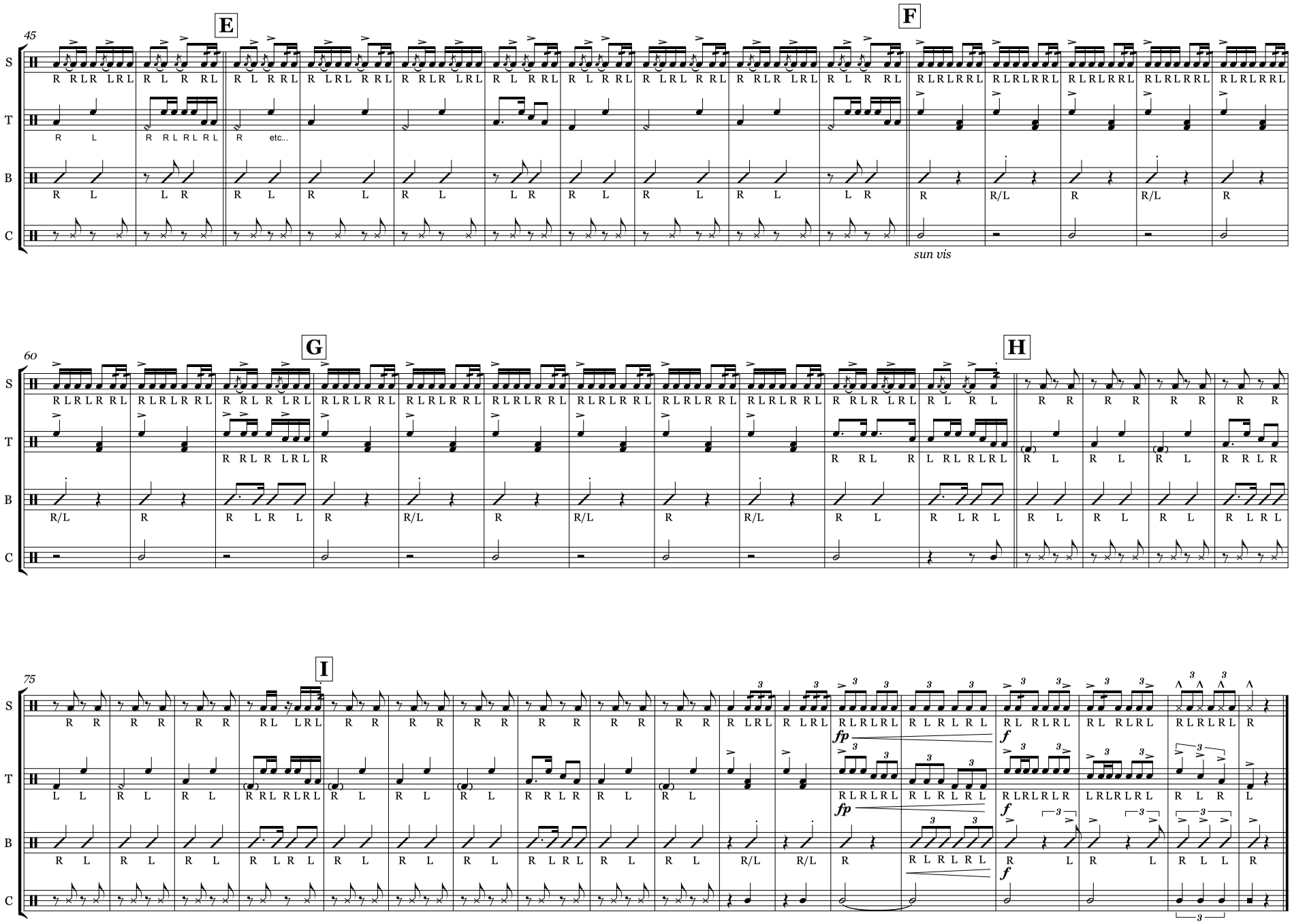
45
E
F
S
T
B
C
etc...
sun vis
60
G
H
75
I
fp
f

# ***Roll-Off and Halt Cadences***

## Regular Roll-Off

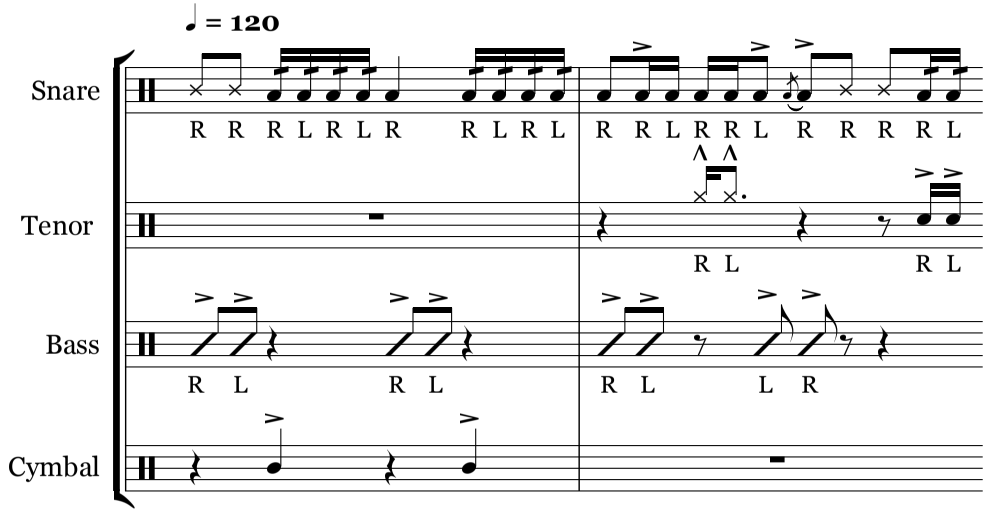


## Texas Fight Roll-Off

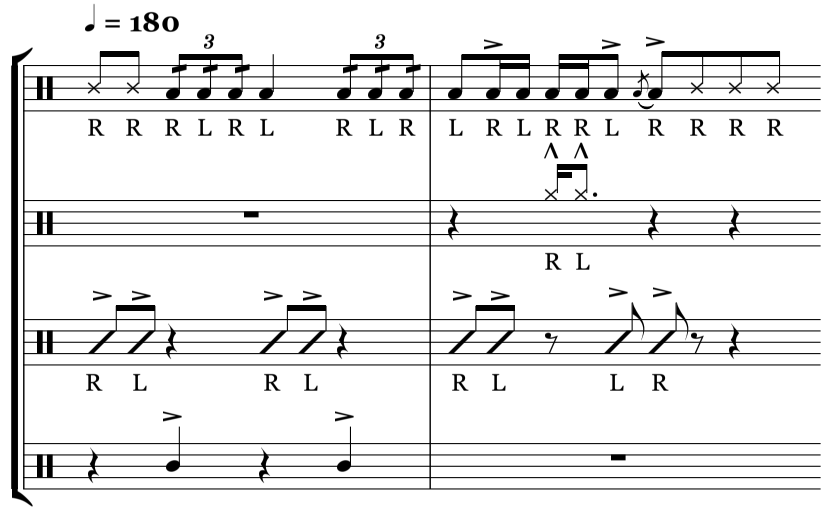


## 1920's Halt

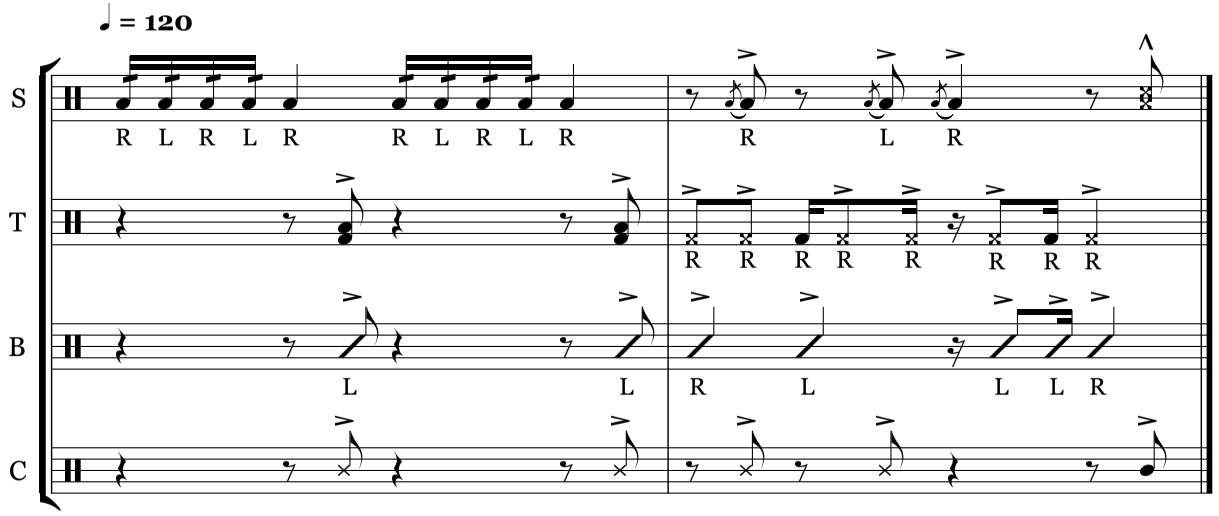

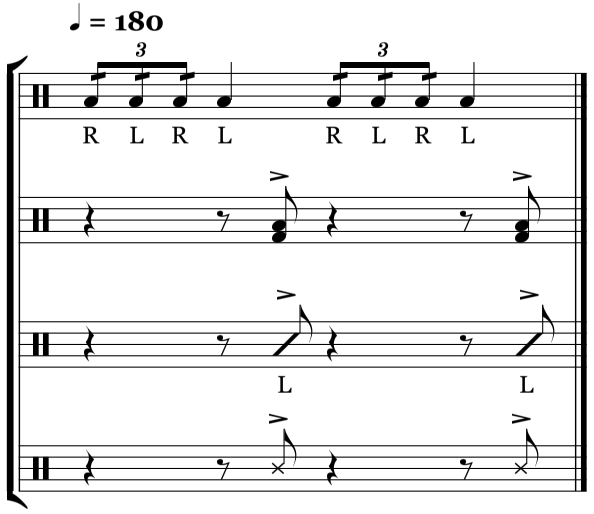
## Buck-Buck Halt