

S O L O S

*for a*

GERMAN FLUTE

*a* HOBBOY *or* VIOLIN

*with a*

*Thorough Bass for the*

HARP SICORD

*or*

BASS VIOLIN

*Compos'd by*

*Sig: Quants.*

*Musician in Ordinary to the King of Poland*

*London. Printed for and sold by I: Walsh servant to his Majesty at the Harp and Hoboy in Catherine Street in the Strand. and Jos: Hare at the Viol and Hoboy in Cornhill near the Royal Exchange.*

# SONATA I

*Affettuoso*

*Volta*

*Allegro*

6 6 6 6 6 6 6 6 6 6

6 6 6 6 6 6 6 6 6 6

6 7 6 6 \* 6 6 6 4 \* 6 6 6

6 6 6 6 6 6 6 6 6 6 2

6 6 \* 6 7 \*

6 6 \* 6 6 6 6 6 6 6 6 6 5

Tempo di Gavotta

SONATA II

*Andante*

*Adagio* *Allegro*

Volte

*Largo*

6 6 6 6 6 \* 6 \* 2 6 7 6 \* 5 w

7 \* 6 4 6 6 6 \* 6 6 6 \* 6 \* w

6 6 7 5 \* 6 w

*Vivace*

6 6 6 6 6 6 6 6 w

6 6 6 6 \* \* 6 \* 6 6 w

\* 6 \* 6 6 \* 6 6 w

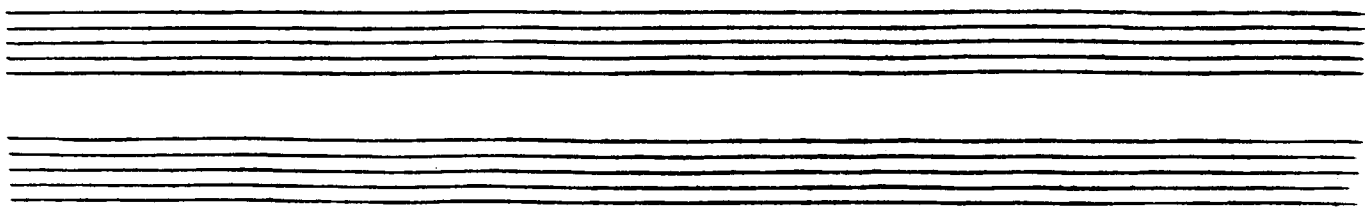

# SONATA III

*Adagio*

*Allegro* \*

*Volta*

*Largo*

# SONATA IV

*Largo*

*Allegro*

*Largo*

*Allegro*

SONATA V

*Largo*

*Allegro*

6 6 6 6 6

6 65 65 65 6 6 6 65 4 3 6 \*

6 6 \* 6 65 65 65 6 7 6 6 \*

6 5 \* 7 7 6 6 \*

6 \* 6 6 \* 6 6 5

6 6 6

*Minueto Allegro*

SONATA VI

Allemanda

