CLIFFS OF DOVER

As Recorded by Eric Johnson

(From the album AH VIA MUSICOM/Capitol Records)

Music by Eric Johnson

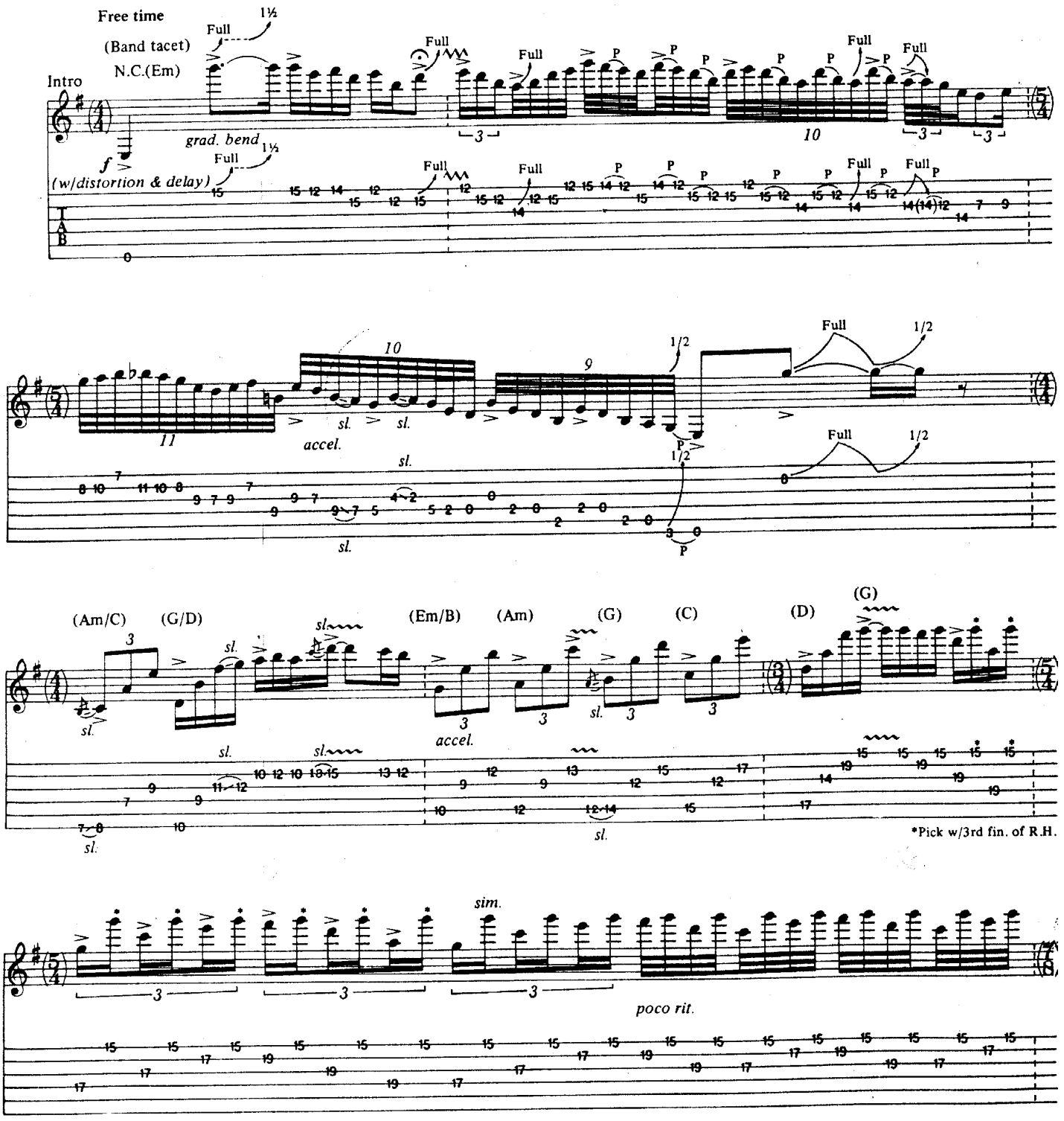

Copyright ©1989 Amerita Music
International Copyright Secured All Rights Reserved

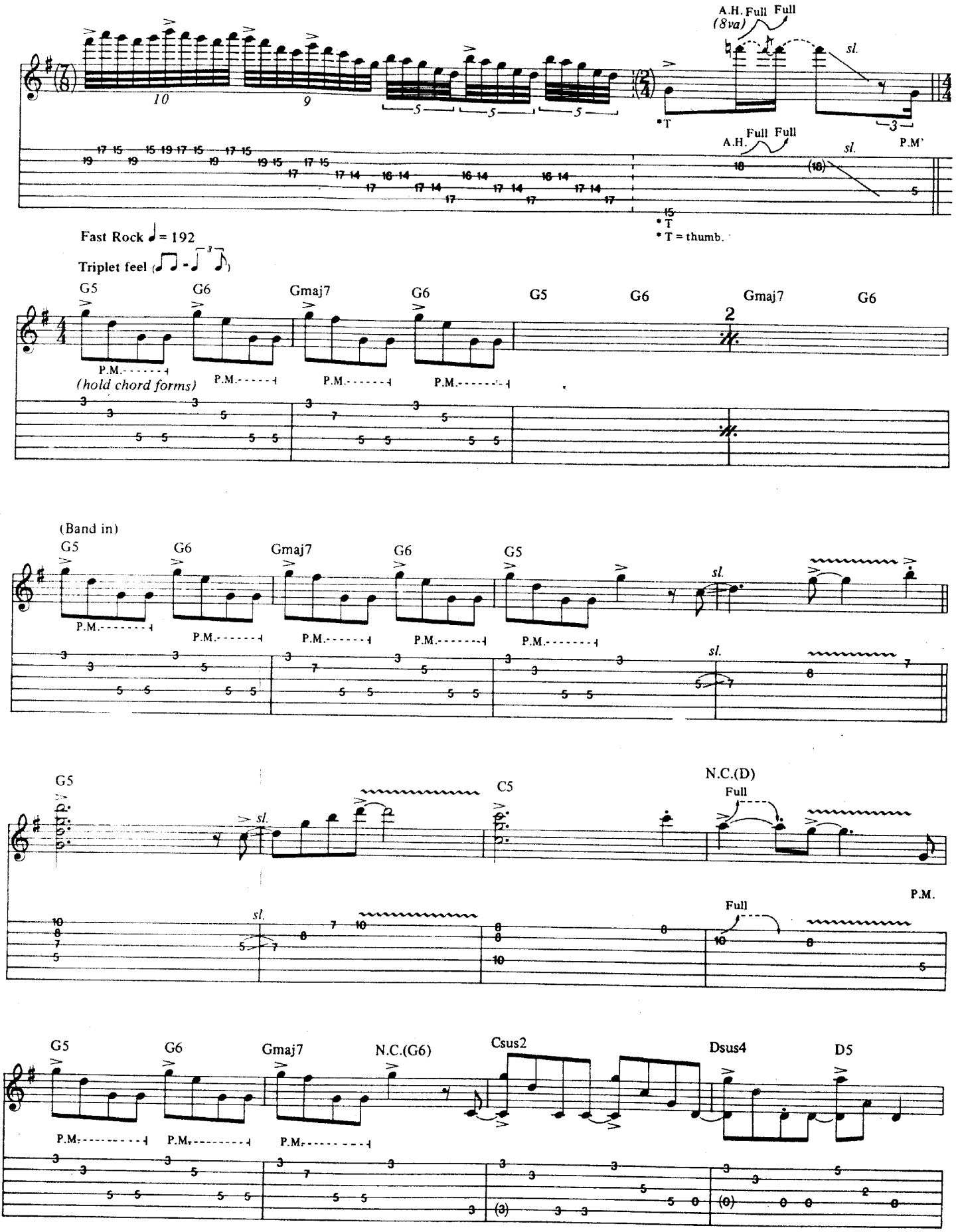
A.H. Full Full
(8va)
sl.
*T
A.H. Full Full
sl.
P.M.
*T
*T = thumb.
Fast Rock ♩= 192
Triplet feel
G5
G6
Gmaj7
G6
G5
G6
Gmaj7
G6
P.M.
(hold chord forms)
(Band in)
G5
G6
Gmaj7
G6
G5
sl.
G5
sl.
C5
N.C.(D)
Full
P.M.
Full
G5
G6
Gmaj7
N.C.(G6)
Csus2
Dsus4
D5
P.M.

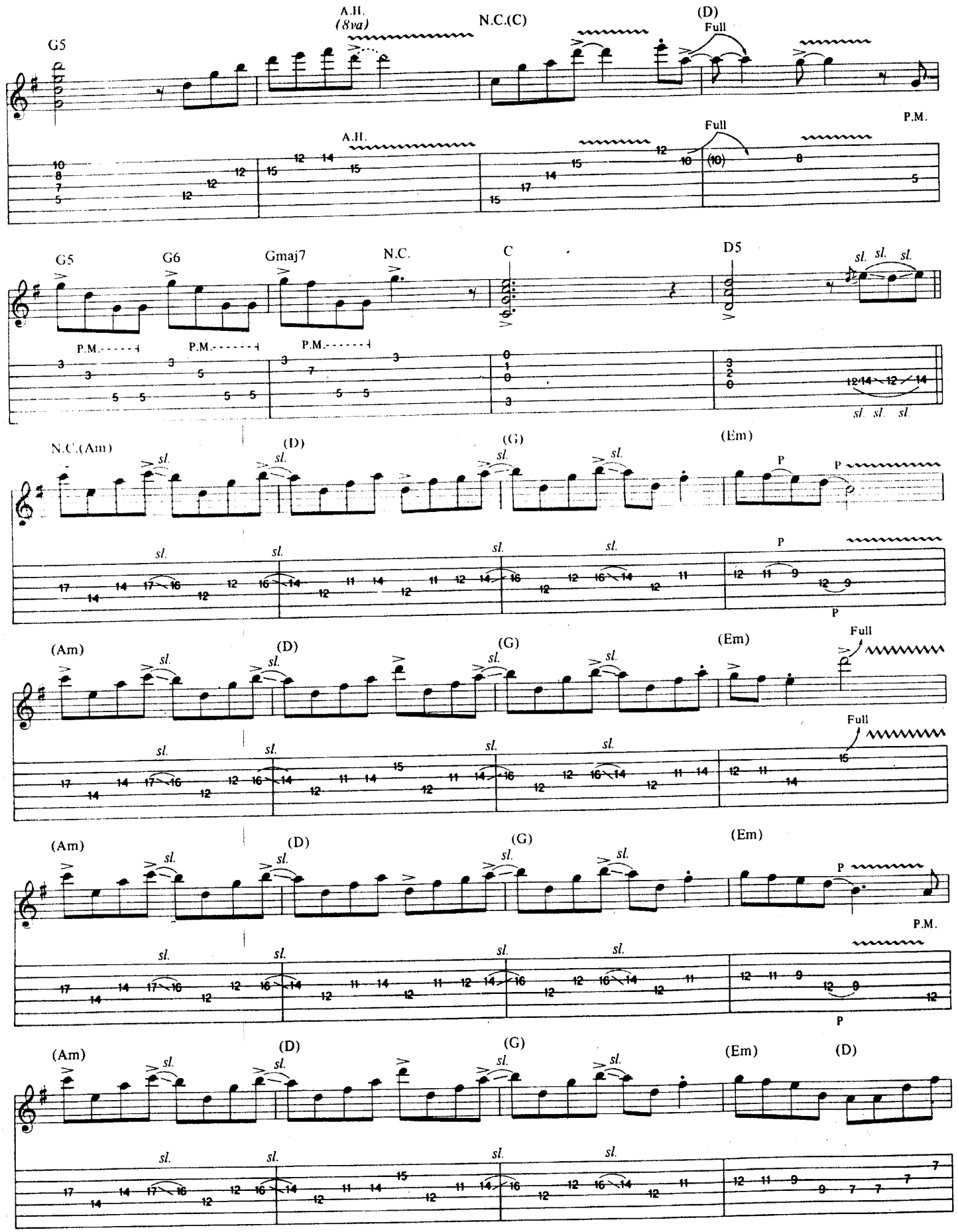
G5
A.H.
(8va)
N.C.(C)
(D)
Full
P.M.
G5
G6
Gmaj7
N.C.
C
D5
sl.
P.M.
N.C.(Am)
(D)
(G)
(Em)
P
(Am)
(D)
(G)
(Em)
Full
(Am)
(D)
(G)
(Em)
P.M.
(Am)
(D)
(G)
(Em)
(D)

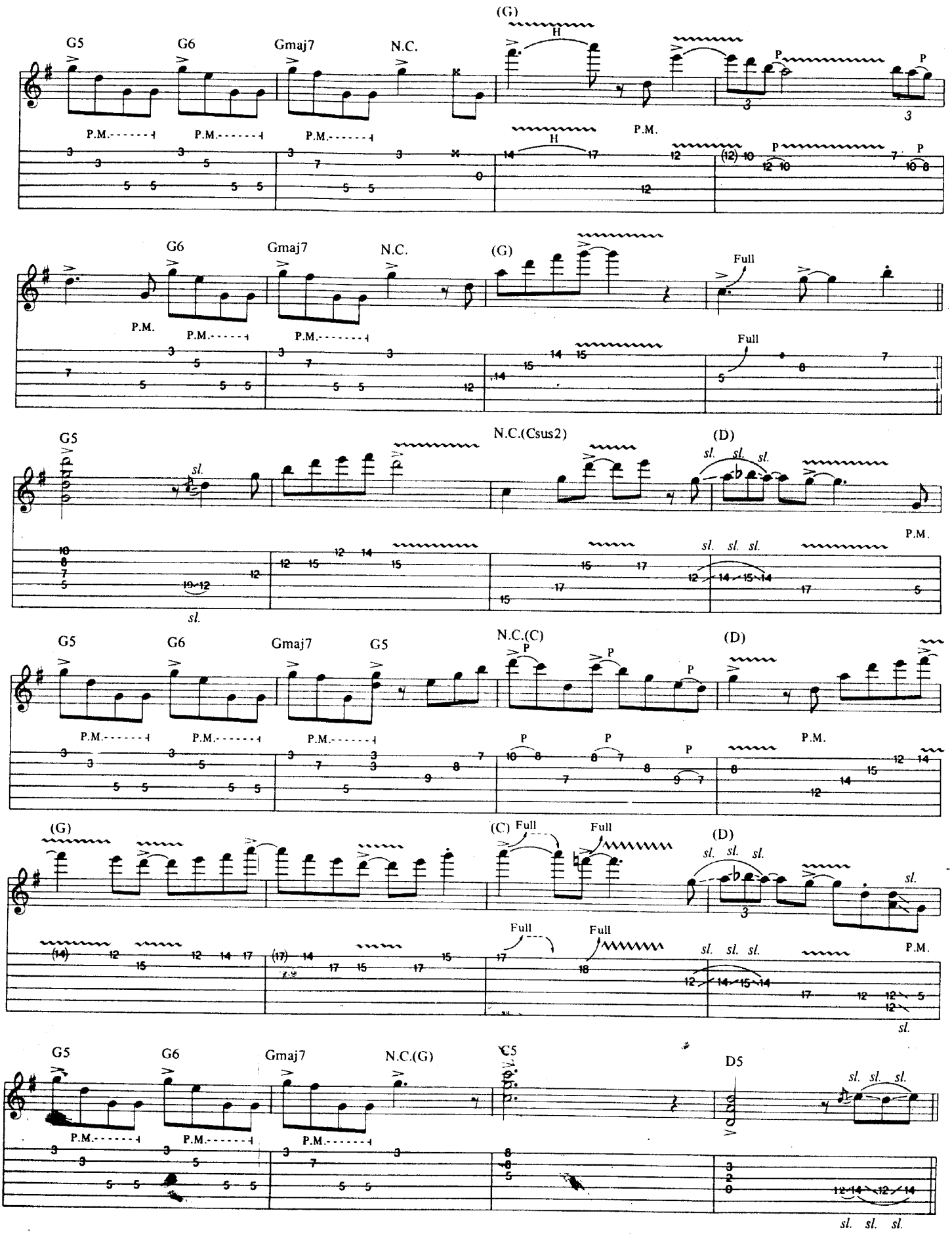
G5
G6
Gmaj7
N.C.
(G)
H
P
P.M.
G6
Gmaj7
N.C.
(G)
Full
G5
sl.
N.C.(Csus2)
(D)
sl. sl. sl.
P.M.
G5
G6
Gmaj7
G5
N.C.(C)
(D)
(G)
(C) Full
Full
(D)
sl. sl. sl.
sl.
Full
Full
P.M.
G5
G6
Gmaj7
N.C.(G)
C5
D5
sl. sl. sl.

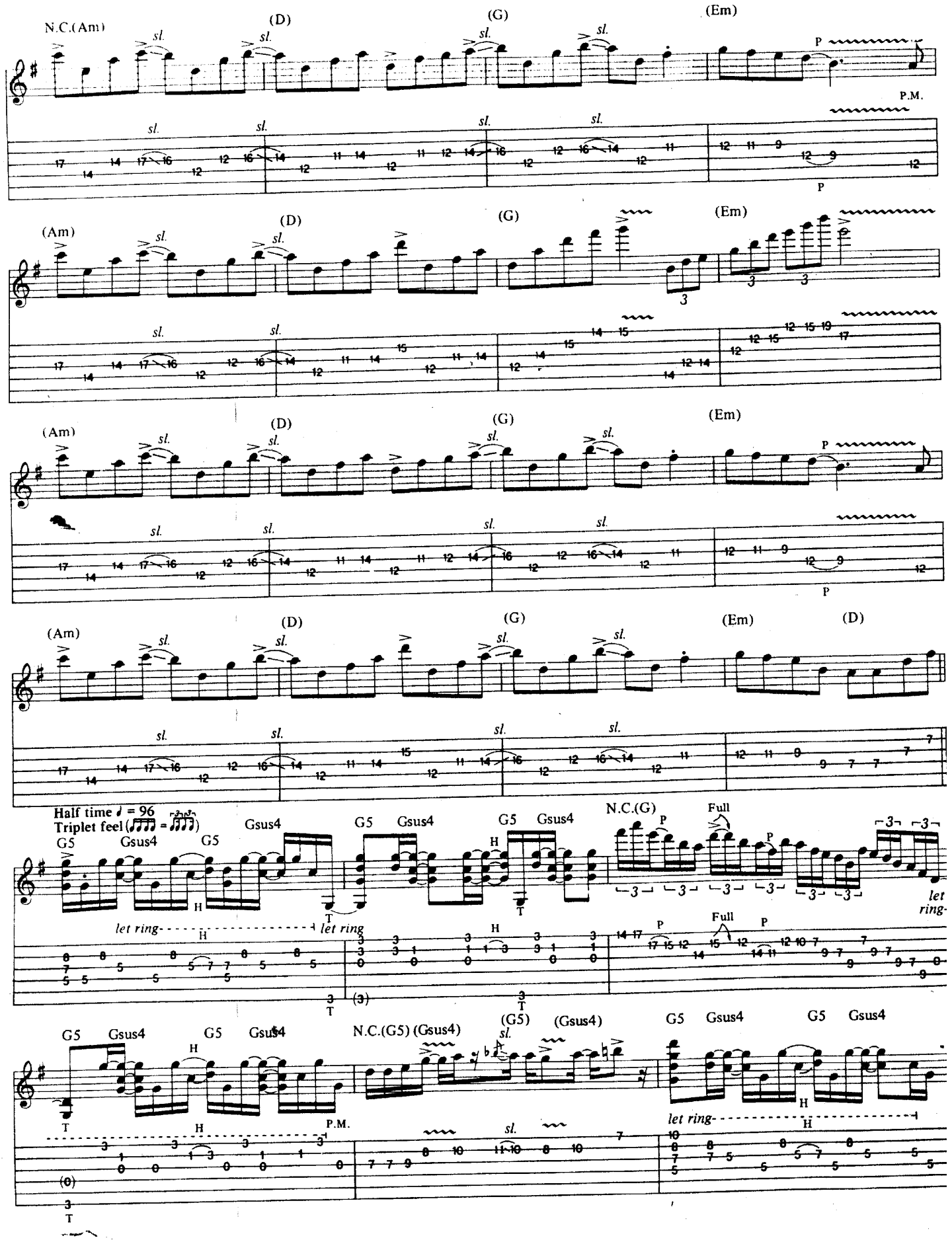
N.C.(Am)
(D)
(G)
(Em)
P.M.
(Am)
(D)
(G)
(Em)
(Am)
(D)
(G)
(Em)
(Am)
(D)
(G)
(Em)
(D)
Half time ♩ = 96
Triplet feel
G5
Gsus4
let ring
N.C.(G)
Full
let ring
N.C.(G5) (Gsus4)
(G5)
(Gsus4)
let ring

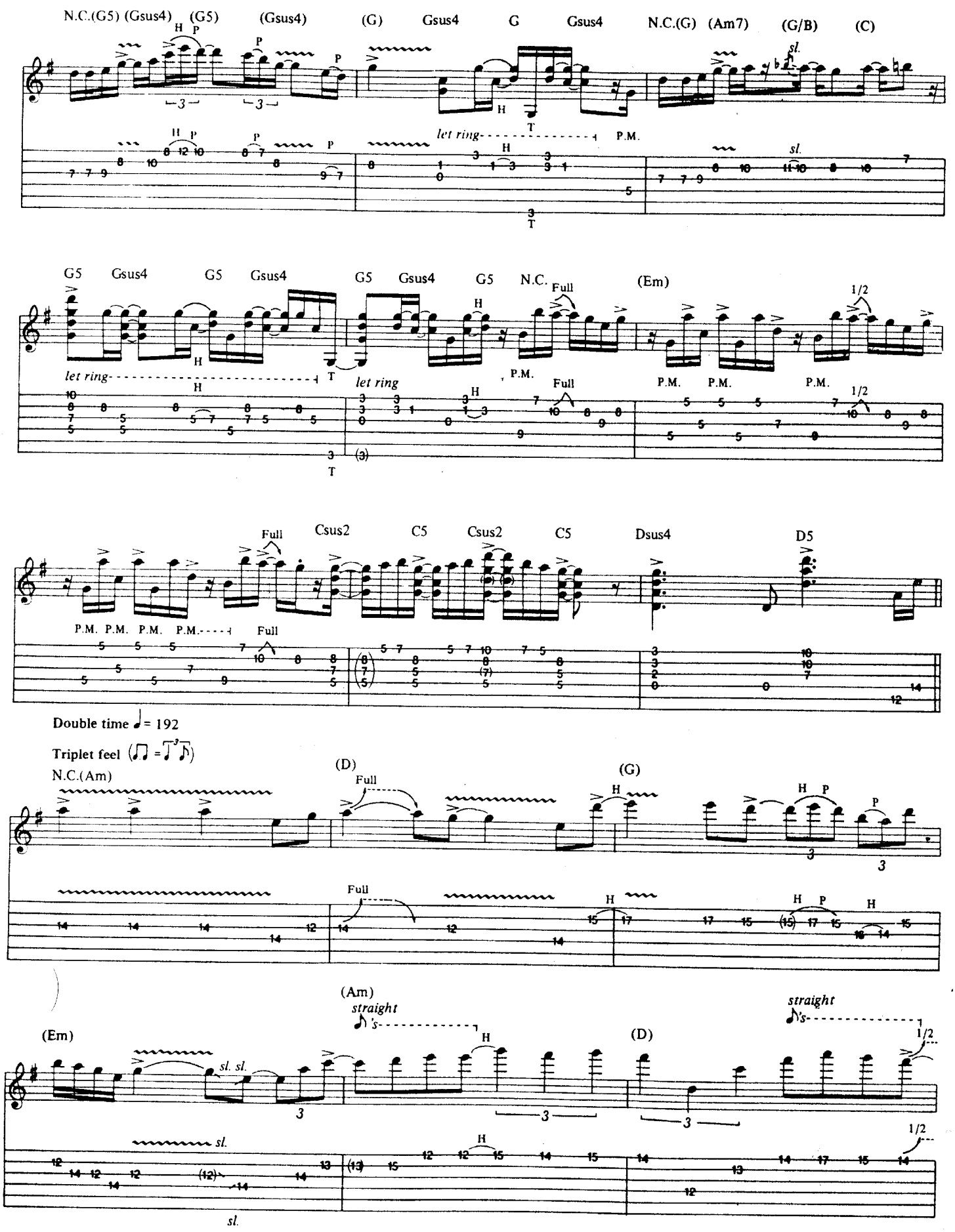
N.C.(G5) (Gsus4) (G5) (Gsus4) (G) Gsus4 G Gsus4 N.C.(G) (Am7) (G/B) (C)
let ring
P.M.
sl.
G5 Gsus4 G5 Gsus4 G5 Gsus4 G5 N.C. (Em)
Full
1/2
let ring
P.M.
Full
P.M. P.M. P.M.
Full Csus2 C5 Csus2 C5 Dsus4 D5
P.M. P.M. P.M. P.M.
Full
Double time ♩= 192
Triplet feel (♫ = ♩³♪)
N.C.(Am)
(D)
Full
(G)
Full
(Em)
sl. sl.
(Am)
straight
♪'s
(D)
straight
♪'s
1/2
sl.
sl.

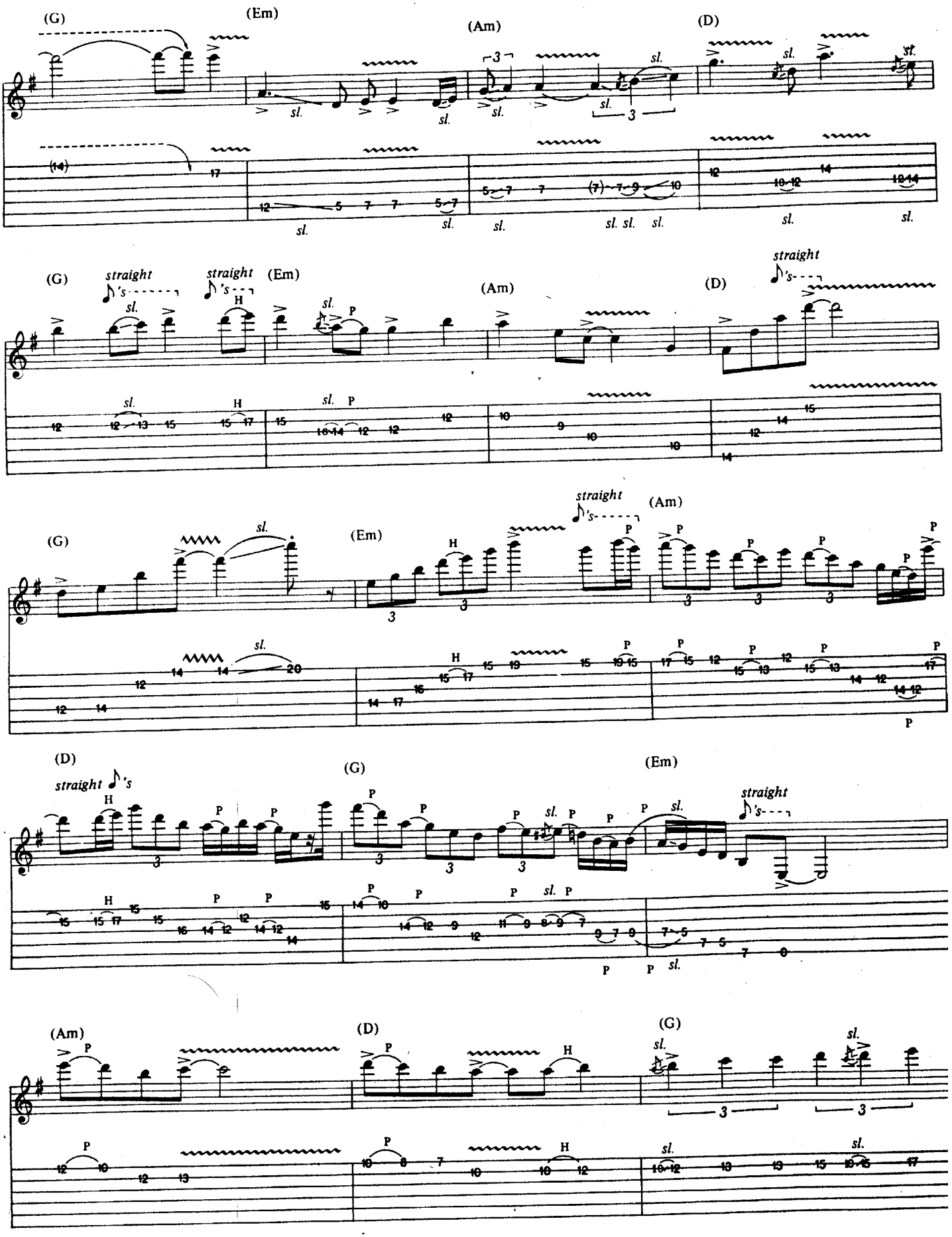
(G)
(Em)
(Am)
(D)
straight
(G)
(Em)
(Am)
(D)
(G)
(Em)
(Am)
(D)
(G)
(Em)
(Am)
(D)
(G)

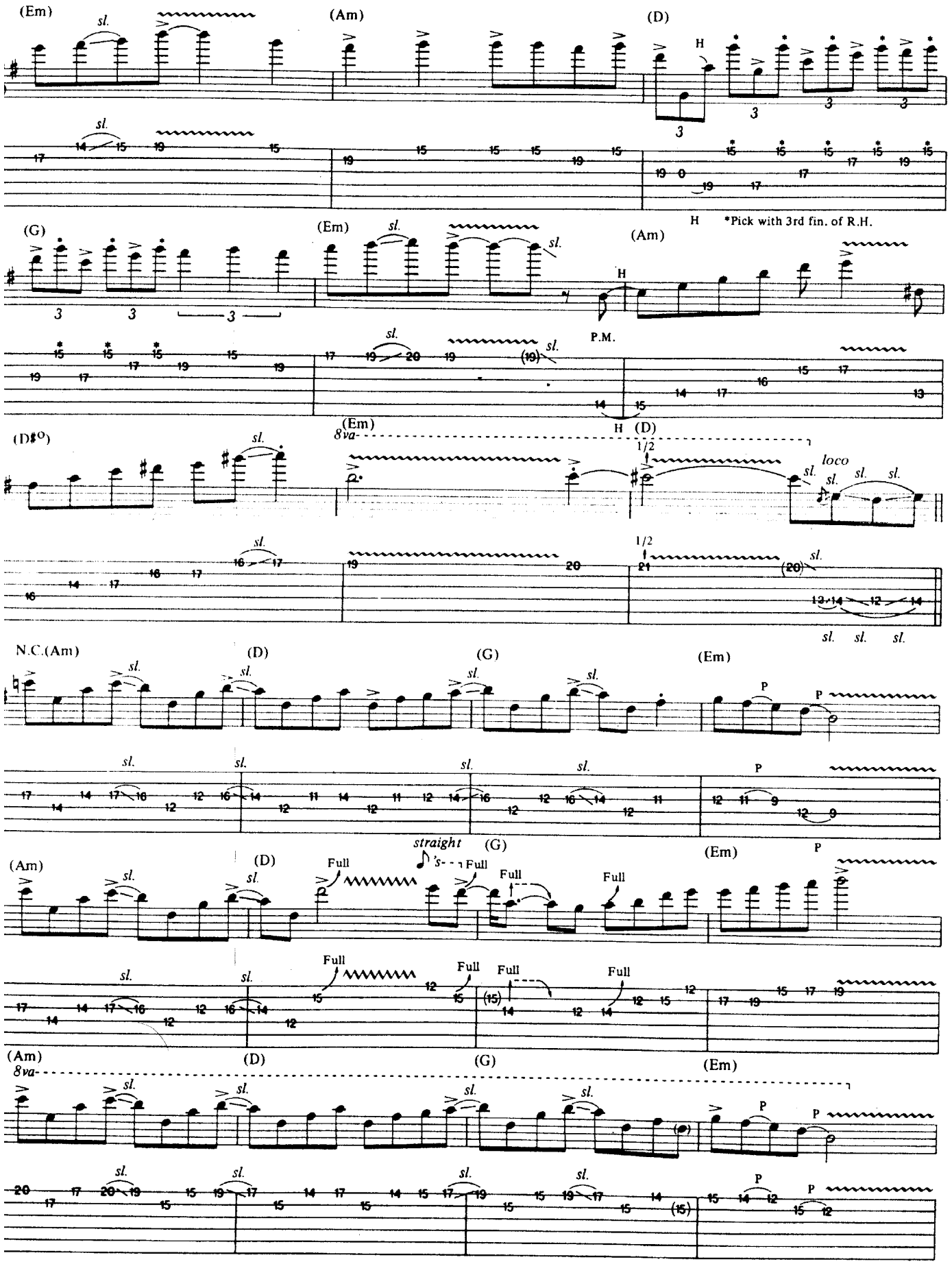
(Em)
(Am)
(D)
(G)
(D#°)
N.C.(Am)
sl.
H
P.M.
*Pick with 3rd fin. of R.H.
8va
loco
1/2
Full
straight
P

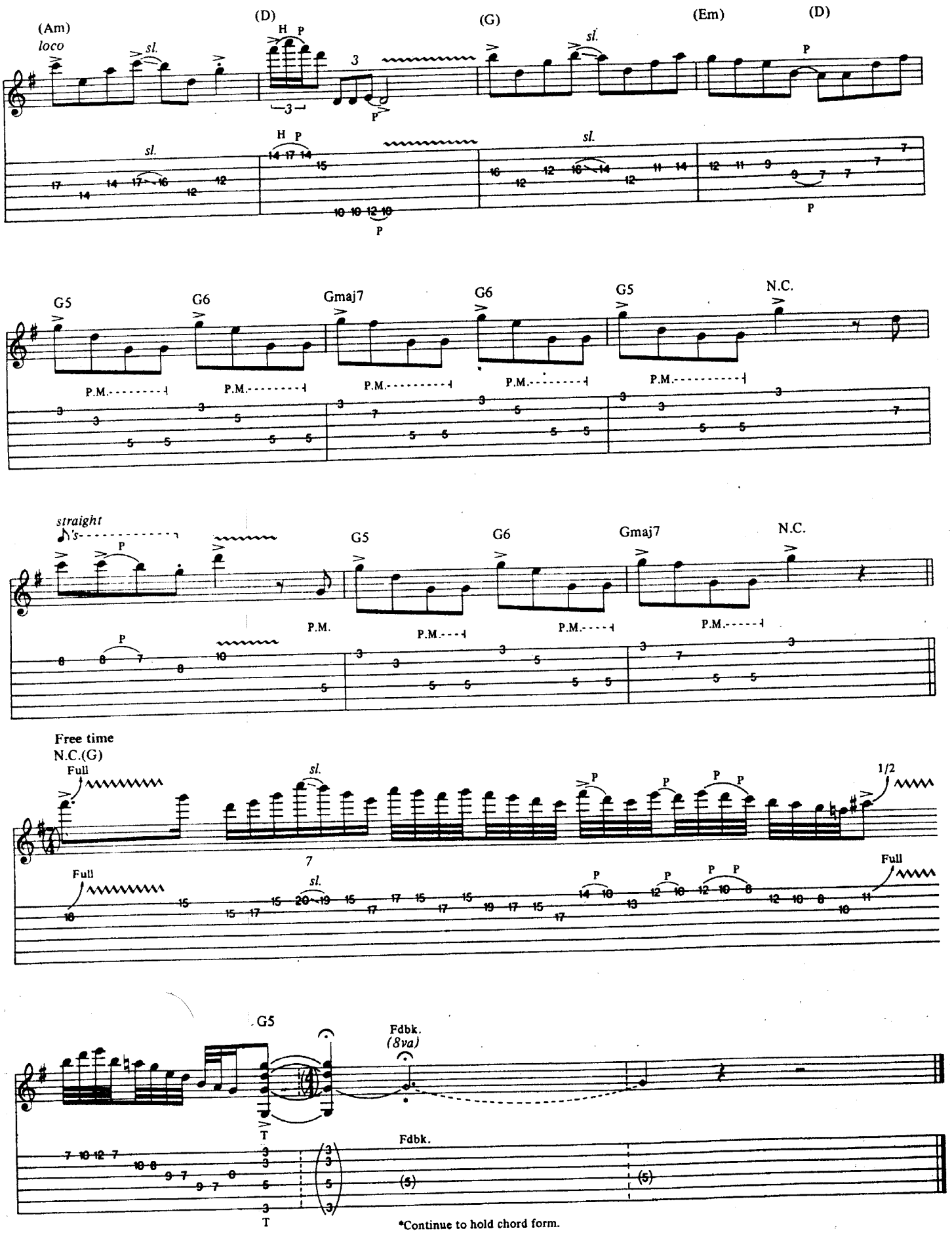
(Am)
loco
sl.
(D)
H P
3
P
(G)
sl.
(Em)
(D)
P
G5
G6
Gmaj7
G6
G5
N.C.
P.M.
straight
P
G5
G6
Gmaj7
N.C.
P.M.
Free time
N.C.(G)
Full
sl.
7
1/2
Full
Full
G5
Fdbk.
(8va)
T
Fdbk.
(5)
(5)
T
*Continue to hold chord form.