

Commissioned by the "St. Peters Wind Symphony" - Brisbane, Australia - Daryl O'Donoghue, Musical Director

B. Clarinet 1

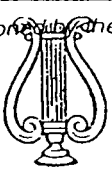

**UNION MUSICA ROSS ROY**  
**SANTA CECILIA**  
*Overture for Band*

Maestoso  
 DOSBARRIOS (TOLEDO)

Jacob de Haan

Recording on / Opname op / Enregistrement sur / Aufnahme auf: CD "ROSS ROY"

40 *mf*

45 *f* *tr*

50 *tr*

55 *mf* *non portato* 2

60 *mf*

65 *mf* *Molto rit...* *Maestoso* *ff*

70 *tr*

75 *tr* *mf*

80 *f* *mf*

Ritenuo

Allegro moderato

85

90

Rall...

Andante espressivo

95 Poco rit....

A tempo

100

105

110 Poco rit....

Poco più mosso

115

Ritenuo

A tempo

120

125

Poco rit....

A tempo

130

Rit....

Tempo di marcia

135

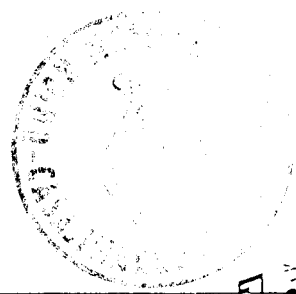

140

145

150

155

160

165

170

175

180

185

190

195

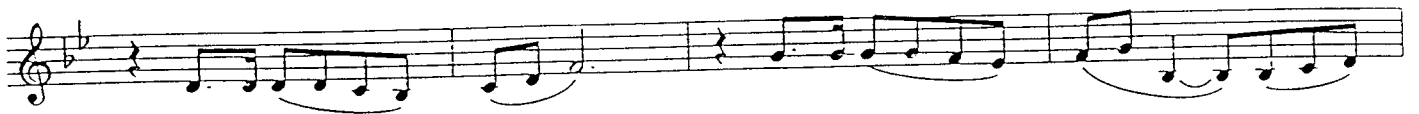

200

205

210

215

220

