Deck the Hall with Boughs of Holly
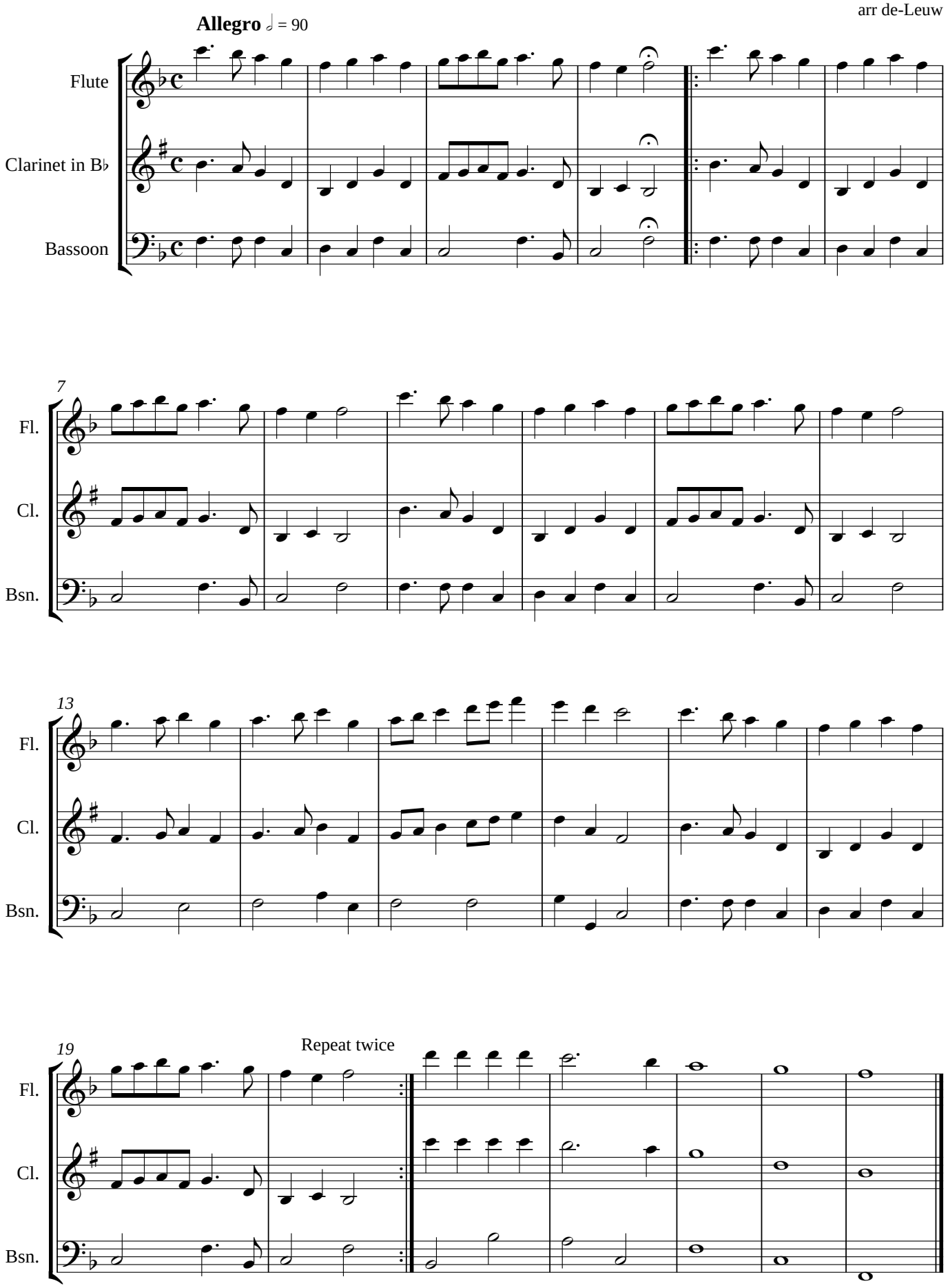
arr de-Leuw