

# Ela disse-me assim - Lupicínio Rodrigues

Em7 A7 Em A

D Em F#m7 Fm6 Em A7 Em6 A7 F#m Em

F#m F#m7 C#7/F Em Em7

Em7 A7 D F#m7

Em A7 Em7 D7+ Em F#m7 Am6

D/E Am6 Em7 G dim

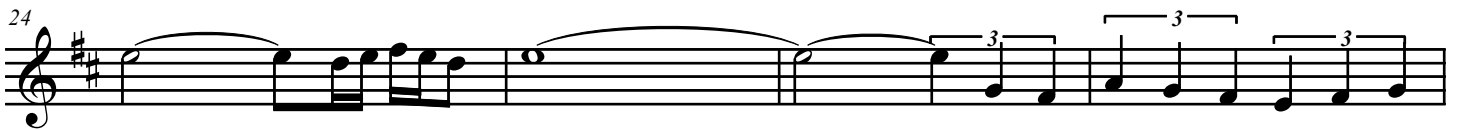

G7+ Gm7(b5) F#m Em7 F#m7 F dim Em7

G dim D D7 Em7 A7

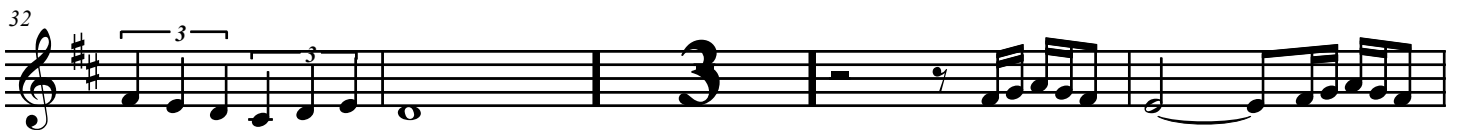

## Ela disse-me assim

Em A D Em F#m7 Fm6 Em A7 Em6 A7

37

F#m Em F#m F#m7 C#7/F Em

42

Em7 Em7 A7 D F#m7

47

Em7 A6 Em7 A7 D Em F#m7 Am6

52

D/E Am6 Em Gdim G7+ Gm7(b5)

57

F#m Em7 F#m7 Fdim Em7 Gdim D

62
