

Shadow of the Colossus

Music by Koh Ohtani (大谷幸)

Suite for Piano

Adapted and Arranged For Piano by Captnflav

Contents

The Farthest Land

Battle with the Colossus : Grottesque Figures / The Opened Way / The End of the Battle

Prayer

Hope

Sunlight Earth

Memories

The Farthest Land

from Shadow of the Colossus

Koh Ohtani

♩=45

Arranged by Captnflav

30

34

38

43

48

53

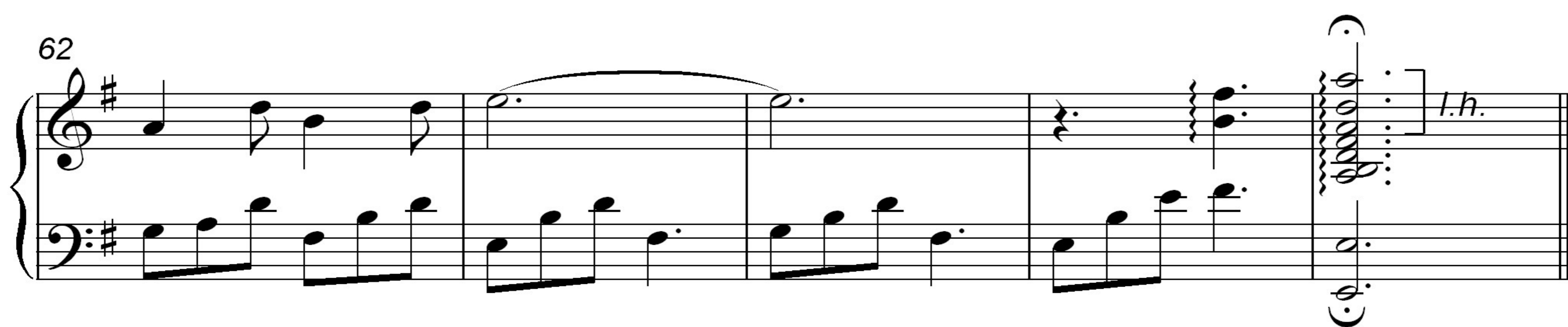

BATTLE WITH THE COLOSSUS

from Shadow of the Colossus

With determination

♩ = 130

Koh Ohtani

Grotesque Figures

Furioso

5

10

15

20

Arranged by Captflav

23

27

31

35

39

43

47

51

56

60

65 *The Opened Way*
Con bravura

69

73

77

81

85

90

94

98

102

106

110

114

118

122

♩ = 70

125 *The End of the Battle*

130

136

142

Prayer

from Shadow of the Colossus

Koh Ohtani

Lento e Rubato

distant

Hope

from Shadow of the Colossus

Rubato ♩ = 45

Koh Ohtani

Sunlight Earth

from Shadow of the Colossus

Koh Ohtani

♩ = 55

Arranged by Captnflav

11

13

15

17

19

22

optional : notes in brackets

24

rit.

rit.

26

più lento

rit.

Memories

from Shadow of the Colossus

Rubato ♩ = 55

Koh Ohtani

