

Stuck In The Middle With You

3

A

Well I don't know why I came here ton - ight
stuck in the mid - dle with you

I got the feel - in' that some - thin' ain't right I'm so scared
And I'm won derin' what it is I should do It's so hard

in case I fall off my chair And I'm won -
to keep this smile from my face Los - ing con - trol

- derin' how I'll get down the stairs Clowns
yeah I'm all ov - er the place

to the left of me Jo - kers to the right Here I am Stuck in the mid - dle with you

B

1. Yes I'm
2. *f* Well you star - ted off with noth - ing and you're

proud that you're a self - made man And you fan - cy Un - cle call - in' Slap

you on the back and sayin' Please *mf* Please

4

C

Tryin' to make some sense of it all But I can see

Alto Saxophone

2 35

it makes no sense at all Is it cool to go to sleep on the floor?

38

Cause I'm saying that I can't take any more Clowns to the left of me Jo

42

To Coda 

- kers to my right Here I am Stuck in the mid - dle with you

44

D **11**

Well you
D.S. al Coda

Coda 

57

stuck in the mid - dle with you Yes I'm stuck in the mid - dle with you

60

Stuck in the mid - dle with you Here I am

63

stuck in the mid - dle with you

Stuck In The Middle With You

D

mf

6 **A** D G

11 D A

15 C G D 1. 2.

19 **B** G D G f

24 D C/D D mf

31 **C** D

36 G D

40 A C G To Coda ⊕

43 **D** D

Guitar

2 48

G D

53

A C G D

D.S. al Coda

Coda

57

D

61

Stuck In The Middle With You

Steelen's Wheel
arr. Shaun Evans

Hand Claps

6 **A** *mf* *sim...* (4)

11 (6) (8)

15 (10) 1. 2.

19 **B** *f* *sim...* (4)

24 (6) 3 *mf*

30 *sim...*

33 **C** (4)

38 (6) (8) *To Coda*

43 **D** *sim...*

Drums

2 47

(4)

(6)

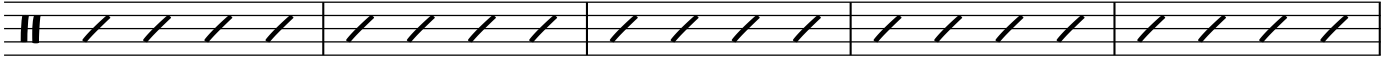

52

(8)

(10)

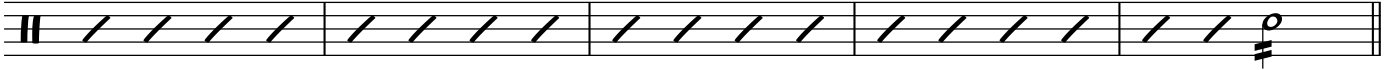

D.S. al Coda

Coda

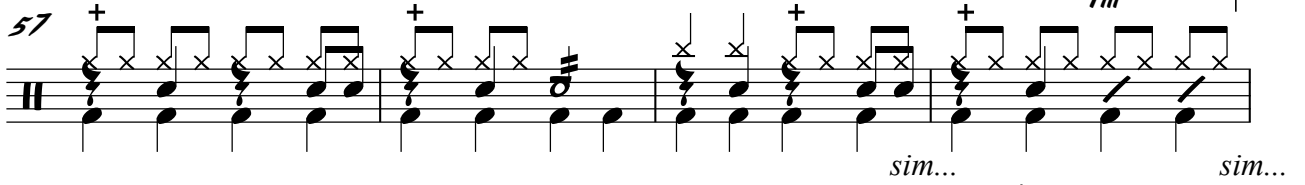

61

(6)

(8)

Stuck In The Middle With You

4 A 2nd X Only

mf

13

16 1. 2.

19 B *f*

24 *mf*

30

33 C

37

Trombone

To Coda 

41

45 **D**

49

53

D.S. al Coda

Coda 

57

61

Trumpet in B♭

Stuck In The Middle With You

Steelen's Wheel
arr. Shaun Evans

4 A 2nd X Only

mf

13

16 1. 2.

19 B C
f

24 *mf*

30

33 C

37

Trumpet in Bb

41 *To Coda* ⊕

45 **D**

49

53

D.S. al Coda

Coda ⊕

57

61

Stuck In The Middle With You

4 **A** 10 *Sing* 1.

Stuck in the mid - dle with you

18 2. **B** *f* *S*

f Star - ted off with noth - ing and you'r proud that you're a self - made man

22

And your fan - cy Un - cle call - in' Slap you on the back and sayin'

26 *Play* *mf*

31 **C** 10 To Coda \oplus

43 *Sing* **D** 12 *D.S. al Coda*

Stuck in the mid - dle with you

Coda \oplus

57 *Sing*

Stuck in the mid - dle with you

60

Stuck in the mid - dle with you

63

Stuck in the mid - dle with you

Stuck In The Middle With You

Organ (B-3)

Steeler's Wheel
arr. Shaun Evans

4 **A** ^{2nd X Only} D

mf

13 A C G D 1.

18 2. **B** D

22 G f 4 D

30 (On D.S. add simple fills) D

34 G

38 D A

42 C To Coda D **D Blow!!!**

47 G D

Organ (B-3)

2 52 A C G D

Coda \oplus *D.S. al Coda*

57 D

61

Stuck In The Middle With You

2 37 G Bass D

To Coda ⊕

40 A C G

43 D

45 **D** D

49 G D

53 A C G D

D.S. al Coda

Coda ⊕

57 D

60

63