O, MÓJ ROZMARYNIE

sł.: Wacław Denhoff-Czarnocki i in.
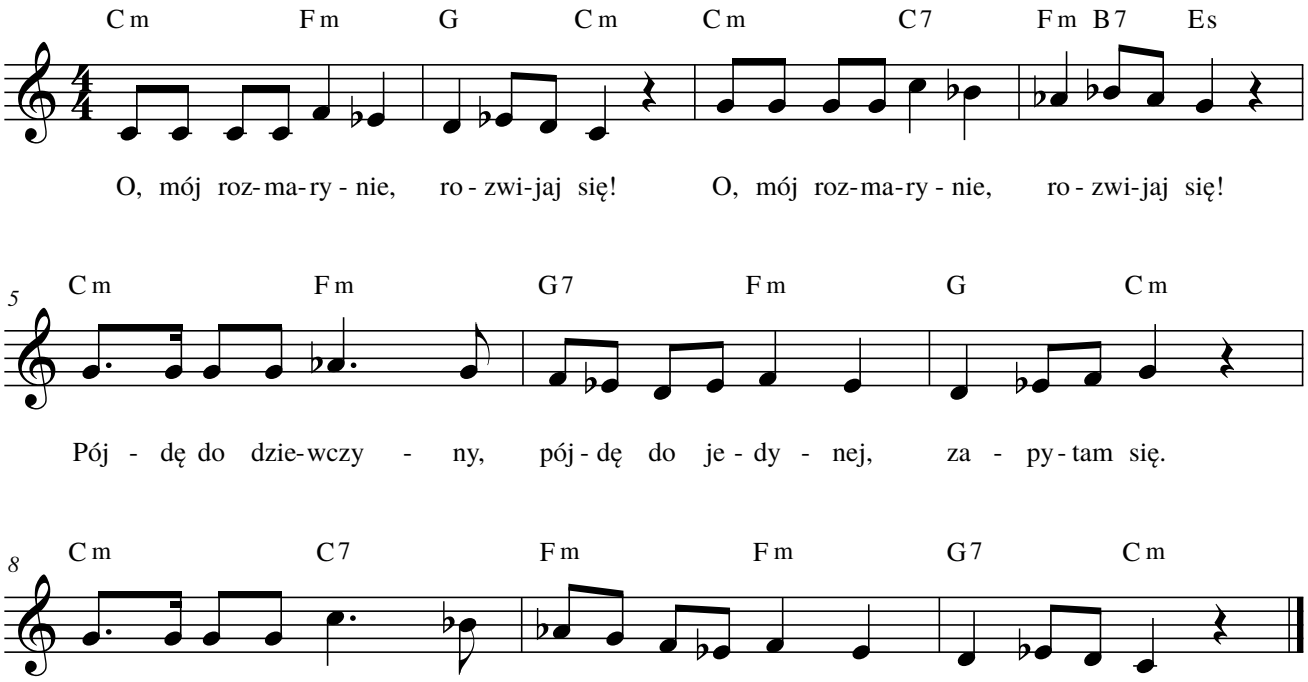
Umiarkowanie