

# FLOYD CRAMER HITS Arranged In FLOYD CRAMER STYLE

\$2.50

- Last Date • On The Rebound • Your Last Goodbye • Fancy Free
- Is This Tomorrow • The First Hurt • First Impression • Losers Weepers
- Fancy Pants • I Can Just Imagine • Flip, Flop and Bop • Tomorrow's Gone
- Hang On • Making Up • Secrets • Kisses and Tears

*Transcribed from the Floyd Cramer recordings by Bill McElhiney*

Having worked closely with Floyd Cramer in arranging the orchestral background for the recordings of most of these songs, I was very pleased to be asked to transcribe the piano solo parts as played by Floyd. This job was somewhat the reverse of our work on the recordings, where we get together in planning the keys and routine of the songs and then I proceed to try to come up with orchestral background ideas and Floyd works out his unique style of playing the melodies. This style, as you will note, makes use of many short "grace" type notes played on the beat to embellish the melody with usually a single harmony note played above the melody in a very smooth manner, which, if played correctly, never loses the sound of the original melodic line.

I have tried to transcribe Mr. Cramer's solos as faithfully as possible, and I sincerely hope you enjoy playing them. Whenever possible I would suggest that you listen to Floyd's recordings of these songs as you practice from the book, as this will help you tremendously in relating the notes to the correct sound.

Bill McElhiney

## FLOYD CRAMER SONG FOLIO

	Page
Fancy Free .....	2-3
Fancy Pants .....	4-5
First Hurt, The .....	6-7
First Impression .....	8-9
Flip, Flop and Bop .....	11-12-13
Hang On .....	14-15-16
I Can Just Imagine .....	17-18-19
Is This Tomorrow .....	20-21
Kisses and Tears .....	24-25-26
Last Date .....	27-28-29
Losers Weepers .....	30-31
Making Up .....	32-33
Tomorrow's Gone .....	35-36-37
On The Rebound .....	38-39
Secrets .....	40-41
Your Last Goodbye .....	42-43
 Pictures .....	 10
Pictures .....	22-23
Pictures .....	34

# FANCY FREE

By FLOYD CRAMER

Bright Tempo

Chord progression for the first system: F, C, Eb, Bb.

Chord progression for the second system: Eb, C7, F, C7, F7.

Chord progression for the third system: Bb, F, Ab, Eb, Eb.

Chord progression for the fourth system: Bb, F7, Gm7, F7, Bb, Db, Eb, F, Ab, Bb, Ab, F, Eb, Db, Bb.

Chord progression for the fifth system: G7, C7.

©COPYRIGHT 1970 & 1971 BY ACUFF-ROSE PUBLICATIONS, INC.  
2510 Franklin Road Nashville, Tennessee 37204

INTERNATIONAL COPYRIGHT SECURED

MADE IN U.S.A.

ALL RIGHTS RESERVED

CODA section of musical notation, measures 25-27. The word "CODA" is written to the left of the staff. The instruction "fz" is present.

# FANCY PANTS

By FLOYD CRAMER

Fast tempo

CHORUS

INTRO. *8va*

D7 Ddim D7 C#7 D7

G G7

*8va*

C G G7 C G G7

*8va*

Loco

D7 G7 Bbdim Adim G G7

C G G7 C G G7

©COPYRIGHT 1953 & 1971 BY ACUFF-ROSE PUBLICATIONS, INC.  
2510 Franklin Road Nashville, Tennessee 37204

INTERNATIONAL COPYRIGHT SECURED

MADE IN U.S.A.

ALL RIGHTS RESERVED

Chords: C, D7, G7, Bbdim, Adim, G, 8va

Chords: B7, E7, 8va

Chords: A7, Loco D7, Ddim, 8va

Chords: D7, C#7, D7, 8va, G, G7, C, G, G7

Chords: 8va, C, G, G7, C, D7, G7, Loco

Chords: (Loco) Bbdim, Adim, G, D7, G7, Bbdim, Adim, Daug, G, Percussion Sound

# THE FIRST HURT

By FLOYD CRAMER

Slowly

©COPYRIGHT 1961 & 1971 BY FRED ROSE MUSIC, INC.  
2510 Franklin Road Nashville, Tennessee 37204

INTERNATIONAL COPYRIGHT SECURED

MADE IN U.S.A.

ALL RIGHTS RESERVED

# FIRST IMPRESSION

INTRO Ad Lib

Slow Ballad

By FLOYD CRAMER

*mp* (Intro. ad lib) *mf*

## CHORUS

*In tempo*

© COPYRIGHT 1961 & 1971 BY FRED ROSE MUSIC, INC.  
2510 Franklin Road Nashville, Tennessee 37204

INTERNATIONAL COPYRIGHT SECURED

MADE IN U.S.A.

ALL RIGHTS RESERVED

*D.S. al Coda*

CODA section. Treble clef. Chord: C. Markings: *ten.*, *Ad Lib*, *rit.*

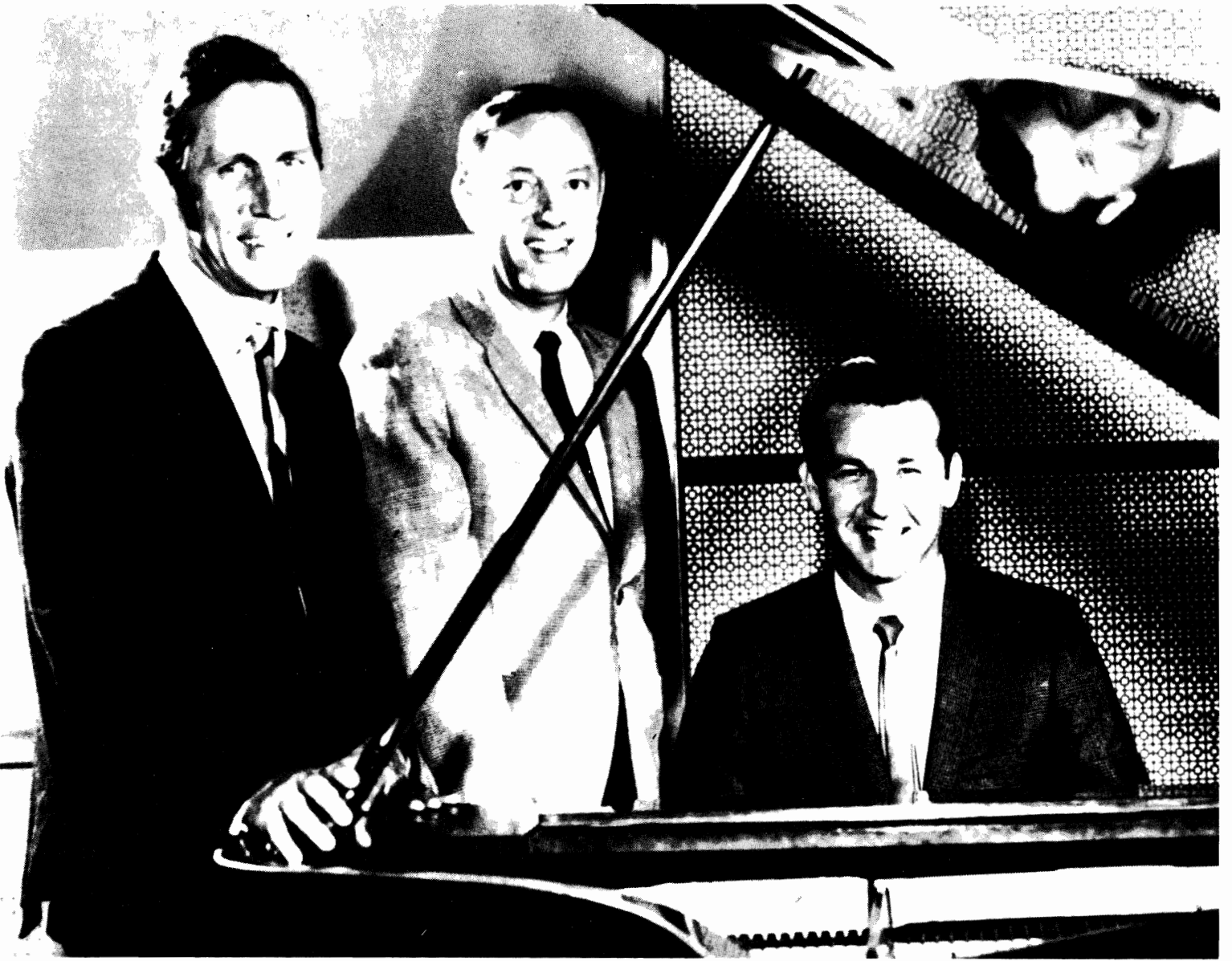

CHET ATKINS, BOOTS RANDOLPH, FLOYD CRAMER

FLOYD IN CONCERT

# FLIP FLOP AND BOP

By FLOYD CRAMER

INTRO.

*Fast tempo - marcato*

CHORUS (*continue marcato*)

G

G7

C

G

© COPYRIGHT 1958 & 1971 BY ACUFF-ROSE PUBLICATIONS, INC.  
2510 Franklin Road Nashville, Tennessee 37294

INTERNATIONAL COPYRIGHT SECURED

MADE IN U. S. A.

ALL RIGHTS RESERVED

D7 C7  $\oplus$  G

8va G

8va C7

8va G D7

8va C7 G

8va

8va

8va

8va

CODA

# HANG ON

By FLOYD CRAMER

Bright Tempo

© COPYRIGHT 1961 & 1971 BY FRED ROSE MUSIC, INC.  
2510 Franklin Road Nashville, Tennessee 37204

INTERNATIONAL COPYRIGHT SECURED

MADE IN U.S.A.

ALL RIGHTS RESERVED

CODA section, measures 11-12. The first staff (treble clef) contains chords and melodic lines. The second staff (bass clef) contains a bass line. Chord labels above the first staff are: D, G, and G#dim. The word "CODA" is written to the left of the first staff. The instruction *8va* is written above the first staff, with a dashed line indicating an octave shift. The final measure of the system has a fermata over the G#dim chord.

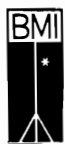

# I CAN JUST IMAGINE

By FLOYD CRAMER

Slowly

Chord symbols: F, G, C, F, G, C, F, G, C, Am, F, Em

© COPYRIGHT 1961 & 1971 BY ACUFF-ROSE PUBLICATIONS, INC.  
2510 Franklin Road Nashville, Tennessee 37204

INTERNATIONAL COPYRIGHT SECURED

MADE IN U.S.A.

ALL RIGHTS RESERVED

The CODA section begins with a treble clef and a common time signature. The right-hand staff starts with a C chord and features eighth-note triplets. The left-hand staff continues with eighth-note triplets. The section ends with a final chord of G.

# IS THIS TOMORROW

By FLOYD CRAMER

Slowly

© COPYRIGHT 1970 & 1971 BY ACUFF-ROSE PUBLICATIONS, INC.  
2510 Franklin Road Nashville, Tennessee 37204

8va

C

F

E $\flat$

Em7

Loco

A7

D

F $\sharp$ m

G

C7

D

Bm

Em7

F $\sharp$ 7sus

F $\sharp$

Bm

Bm7

E9

Em7

D

Bm

Bmaj7

Bm7

Bm6

Gm

Gm maj7

Gm7

C9

Em7

E $\flat$ 9 $\sharp$

Dmaj<sup>9</sup>

rit.

ten.

The musical score is written for piano and features a variety of chords and techniques. The first system includes a '8va' marking and a 'Loco' section. The second system contains several triplet markings. The third system includes a 'C7' chord and a 'F#7sus' chord. The fourth system features a sequence of chords: Bm, Bm7, E9, Em7, D, Bm, Bmaj7, Bm7, and Bm6. The fifth system includes Gm, Gm maj7, Gm7, C9, Em7, E $\flat$ 9 $\sharp$ , and Dmaj<sup>9</sup>. The score concludes with 'rit.' and 'ten.' markings.

BOOTS RANDOLPH, CHET ATKINS, FLOYD CRAMER, JIMMY WILKERSON — FLOYD'S BIRTHDAY PARTY

FLOYD ENJOYING  
HIS WORK

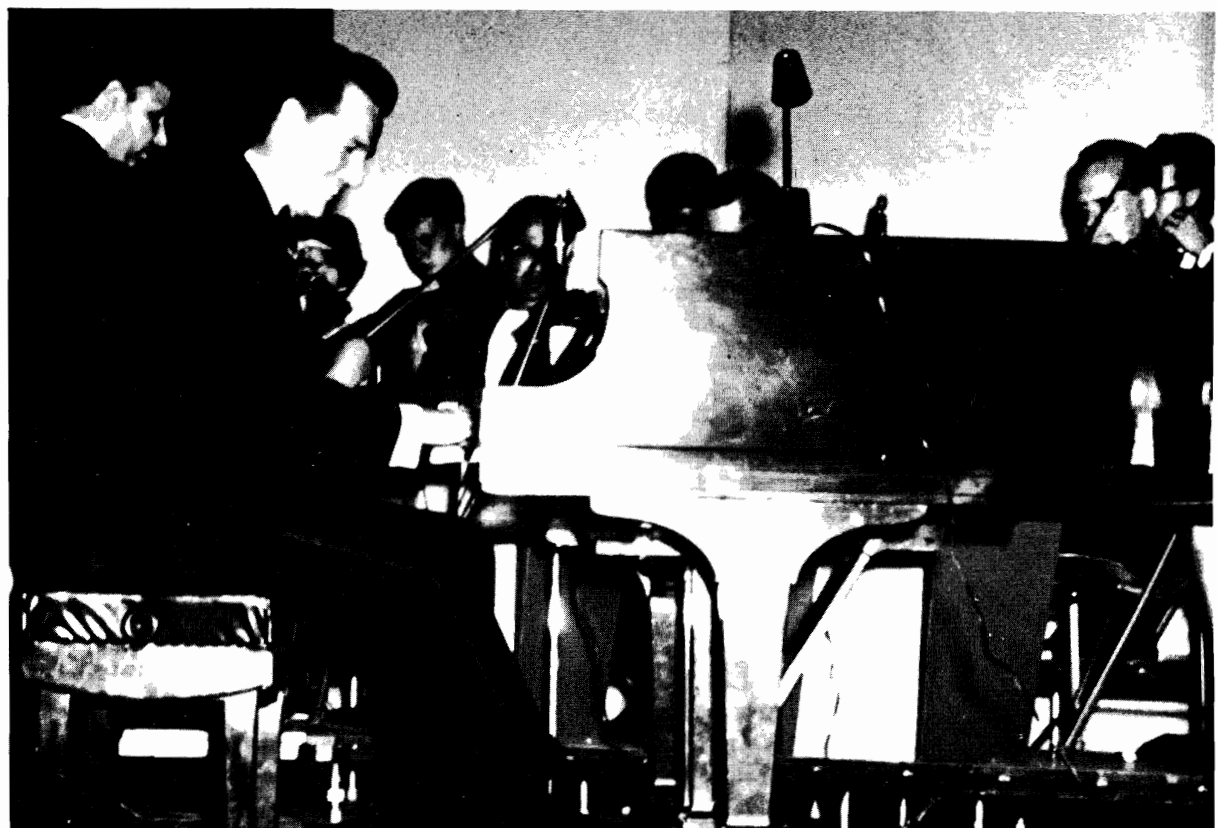

FLOYD CRAMER

# KISSES AND TEARS

By FLOYD CRAMER

INTRO *8va* *Staccato*

*Slowly* Fmaj7 Gm7 Am7 Gm7 Fmaj7 Gm7

Am7 Gm7 CHORUS F Dm Am F7 Bb

Am Dm Bb Gm7 F Gm7 *Gliss*

Fmaj7 Gm7 F Dm Am F7 Bb

*Loco*

© COPYRIGHT 1964 & 1971 BY FRED ROSE MUSIC, INC.  
 2510 Franklin Road Nashville, Tennessee 37204

INTERNATIONAL COPYRIGHT SECURED

MADE IN U.S.A.

ALL RIGHTS RESERVED

Am Dm Bb Gm7 F Gm7

Fmaj7 F7 *Broadly Gliss.* Bb 3 Am7

D9 Gm7 3 Fmaj7

F7 8va Bb 3 Am7

# LAST DATE

By FLOYD CRAMER

Slowly

F C G C

CHORUS

C F C

C G7 C7 F C G7

# LOSERS' WEEPERS

By FLOYD CRAMER

Slowly

Chord: C

Chords: C, Cmaj7 C7, F, G7

Chords: C, F, C, G, C

Chords: Cmaj7, C, C7, F, G7

Chords: C, F, C, F, F, Bb, F

F G7 C C F C

G7 C

C Cmaj7 C7 F G7

C F C Cmaj7 C7 F G7

C F C Fine

# MAKING UP

By FLOYD CRAMER

INTRO. *Moderate Tempo*

CHORUS

© COPYRIGHT 1970 & 1971 BY ACUFF-ROSE PUBLICATIONS, INC.  
2510 Franklin Road Nashville, Tennessee 37204

INTERNATIONAL COPYRIGHT SECURED

MADE IN U.S.A.

ALL RIGHTS RESERVED

CODA

CODA section. Chords: G, F, F# G, F, F# G, F maj7, F# maj7, Gmaj7.

EDDY ARNOLD, FLOYD CRAMER, CHET ATKINS

FLOYD CRAMER  
RECORDING FOR  
RCA VICTOR

# TOMORROW'S GONE

By FLOYD CRAMER

## INTRO

*Moderate Slow Tempo*

## CHORUS

©COPYRIGHT 1964 & 1971 BY FRED ROSE MUSIC, INC.  
2510 Franklin Road Nashville, Tennessee 37204

INTERNATIONAL COPYRIGHT SECURED

MADE IN U.S.A.

ALL RIGHTS RESERVED

# ON THE REBOUND

By FLOYD CRAMER

*Fast Tempo*

Chord symbols: A, E, D, E7

First ending bracket: 1 | 2

©COPYRIGHT 1960 & 1971 BY FRED ROSE MUSIC, INC.  
2510 Franklin Road Nashville, Tennessee 37204

INTERNATIONAL COPYRIGHT SECURED

MADE IN U.S.A.

ALL RIGHTS RESERVED

# SECRETS

By FLOYD CRAMER

INTRO *Slow Tempo*

F Bb Fmaj7 Bb F Bb

CHORUS

Fmaj7 Bb F Bb

Fmaj7 Bb F Bb

Fmaj7 F7 Bb 8va Eb Bb F Eb

© COPYRIGHT 1963 & 1971 BY FRED ROSE MUSIC, INC.  
2510 Franklin Road Nashville, Tennessee 37204

INTERNATIONAL COPYRIGHT SECURED

MADE IN U.S.A.

ALL RIGHTS RESERVED

# YOUR LAST GOODBYE

By FLOYD CRAMER

*Slowly*

Chord symbols: G, Cdim, G, D7, C, C6, B7, Em, G7, C

© COPYRIGHT 1961 & 1971 BY FRED ROSE MUSIC, INC.  
2510 Franklin Road Nashville, Tennessee 37204

INTERNATIONAL COPYRIGHT SECURED

MADE IN U.S.A.

ALL RIGHTS RESERVED

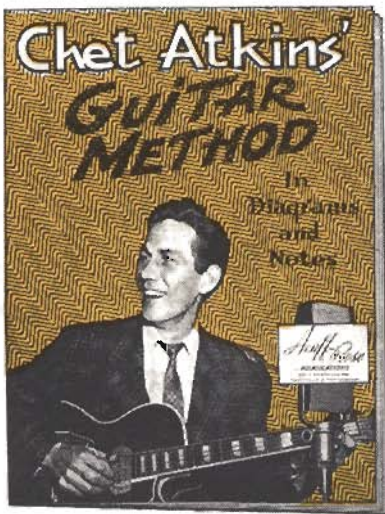

## Chet Atkins'

**GUITAR METHOD—In Diagrams and Notes**

*Ideal for beginner students of the guitar as well as for folks interested in playing Chet Atkins' style, including his arrangements of such hit instrumentals, written by Chet, as SIMPLE SIMON and COUNTRY GENTLEMAN.*

**FULL SHEET MUSIC SIZE**

*Photos—Intimate pictures of CHET ATKINS practicing and recording —4 FULL PAGES.*

**PRICE \$3.00**

## Roy Orbison Song Book

**13 NEW SONGS:** Complete words and music, with chord, symbols and guitar diagrams, including such hits as: Blue Boyou; Crying; The Crowd; In Dreams; Its Over; Running Scared; Oh Pretty Woman; Only The Lonely. **FULL SHEET MUSIC SIZE.**

**PHOTOS:** 6 Full Pages of Roy Orbison at Home on Old Hickory Lake, also on Stage and Doing a T.V. Show.

**PRICE \$2.50**

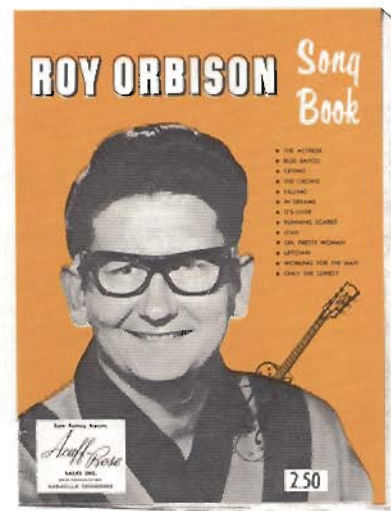

## Roy Acuff Song Folio No. 102

**20 NEW SONGS** complete words and music, with chord symbols and guitar diagrams, including such hits as: *Blue Eyes Crying in the Rain; No One Will Ever Know; Pins and Needles; Wait for the Light to Shine*—**FULL SHEET MUSIC SIZE**

**PHOTOS — Roy Acuff and the Smoky Mountain Boys and Girls at Work and Play — 6 FULL PAGES**

**PRICE \$2.50**

Sole Selling Agents

*Acuff-Rose*

**SALES INC.**

2510 FRANKLIN RD.

NASHVILLE, TENNESSEE 37204