

# EXERCISES FOR THE IMPROVISING MUSICIAN

5

9

13

17

21

25

4

8

12

16

20

24

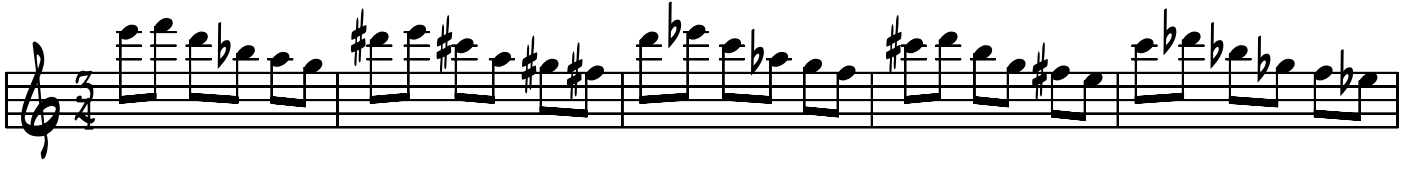

5

9

13

17

21

25

15

17

19

21

23

5

9

13

17

5

10

14

19

24

4

8

12

16

20

13

5

9

13

17

21

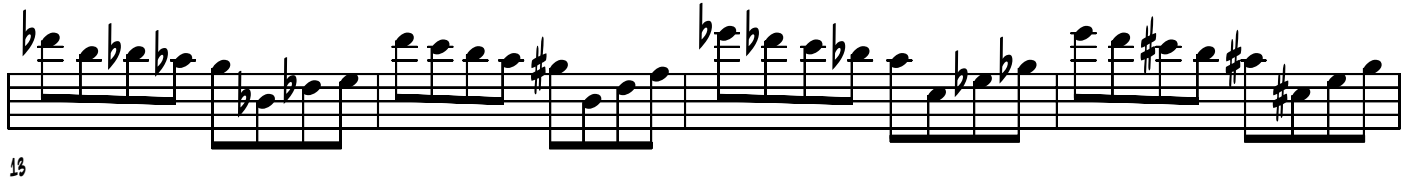

5

9

13

17

5

10

15

20

5

9

13

17

# SOME SCALE EXERCISES

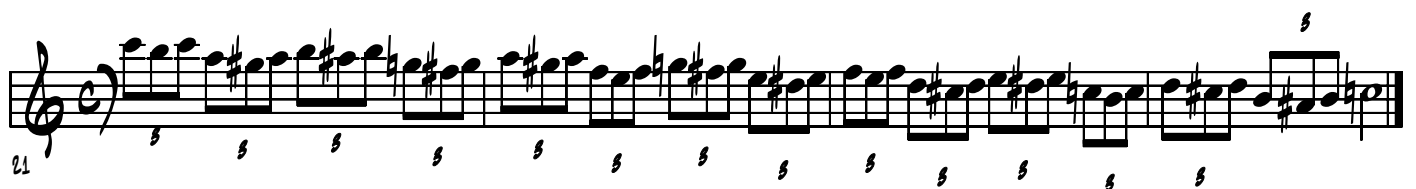

5

9

13

17

21

25

5

9

13

17

21

25

5

9

13

17

23

26

29

32

35

5

9

13

17

21

24

13

25

29

33

37

41

45

49

5

10

14

19

23

28

32

33 34 35

37

36 38 39 40

41

42 43 44 45

6

11

16

21

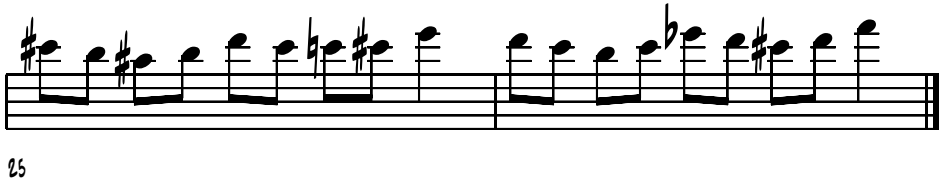

# MORE SCALE EXERCISES

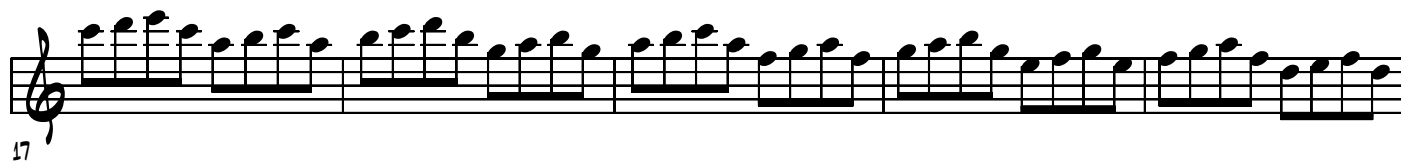
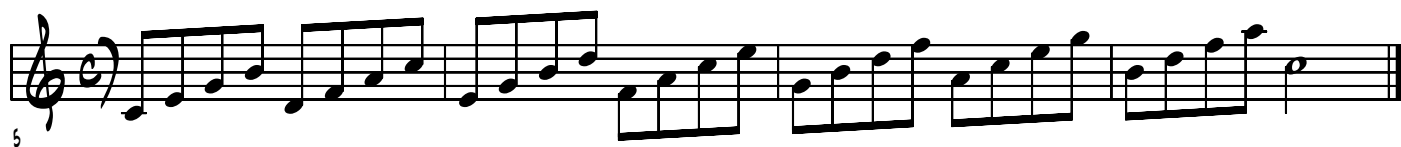
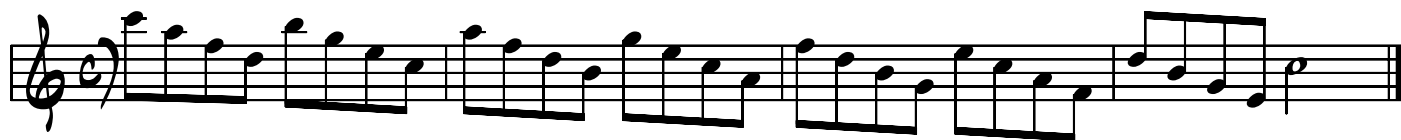

5

9

13

17

21

25

19

22

25

28

31

34

37

40

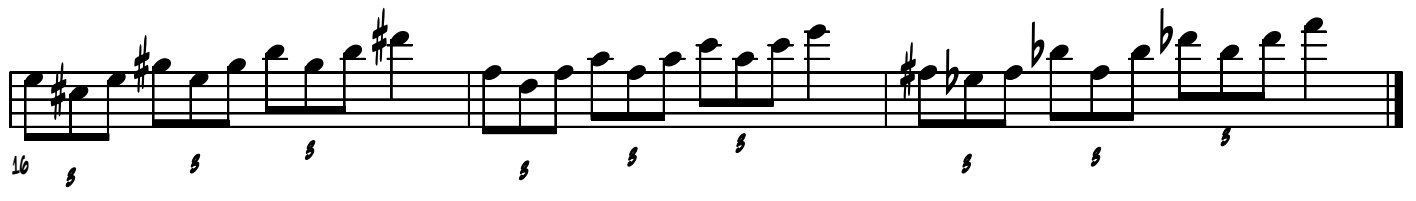
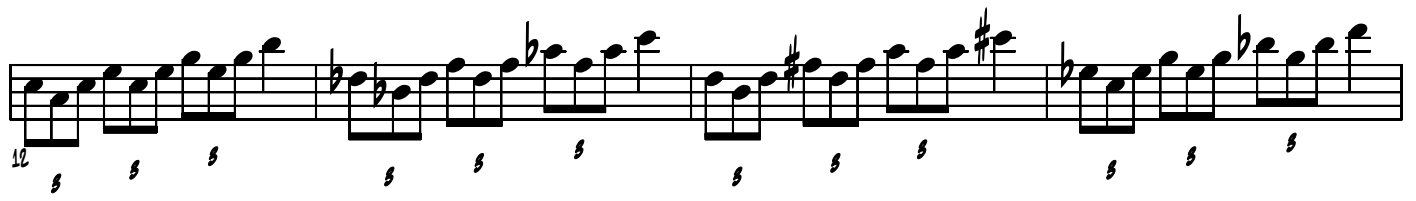

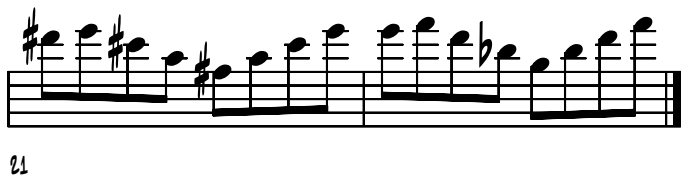

5

9

13

17

21

22

25

28

# AND NOW...MORE SCALES

1

5

9

12 (LYDIAN AUGMENTED SCALE)

15 WHOLE TONE SCALE

19 WHOLE TONE SCALE

23 WHOLE TONE SCALE

# DOMINANT 7TH CYCLE #1

START EXERCISE ON ANY BAR AND PROCEED TO PLAY THROUGH ENTIRE CYCLE

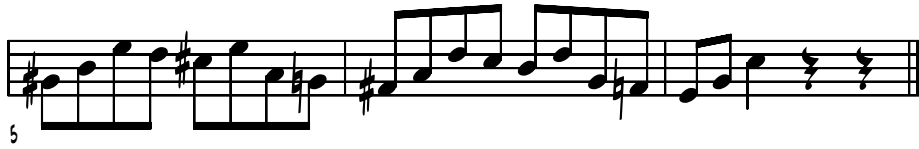

5

# DOMINANT 7TH CYCLE #2

START EXERCISE ON ANY BAR AND PROCEED TO PLAY THROUGH ENTIRE CYCLE

8

12

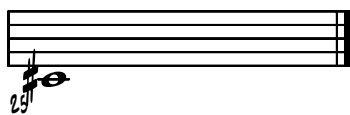
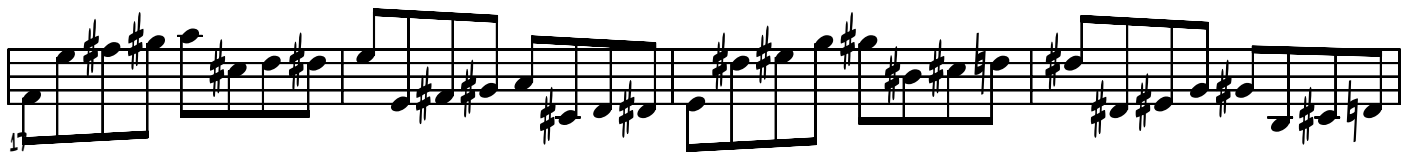

27

30

33

37

41

45

49

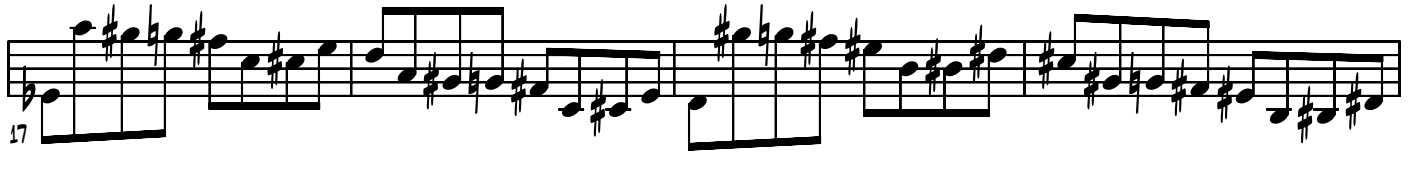
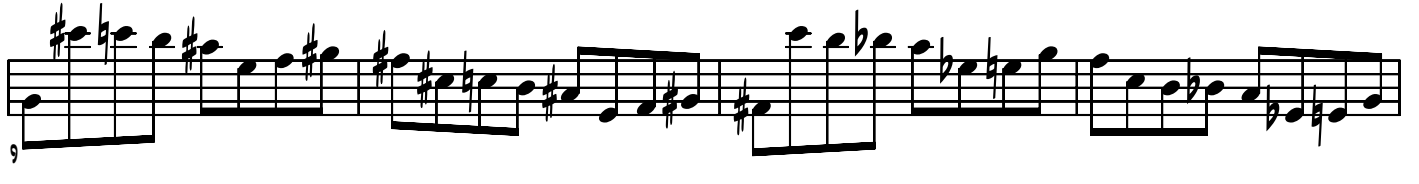

5

9

13

17

21

25

# AGAIN WITH THE SCALES

5 5 5 5

5 5 5 5 5 5 5 5

9 DIMINISHED SCALE

13 DIMINISHED SCALE

17

20

25

4

8

12

16

20

5

9

13

17

21

25

4

8

12

16

20

24