

25 Klezmer Tunes

for clarinet
edited by Dave McKeown

² **25 Klezmer Tunes**

for clarinet

<i>Bublitschki</i>	3
<i>Chava</i>	4
<i>Dem Triska Rebens Nigun</i>	5
<i>Der Gasn Nigun</i>	6
<i>Di Mezinke</i>	7
<i>Dodi Li</i>	8
<i>Firn di Mekhutonim Aheym</i>	9
<i>Flying Bulgar</i>	10
<i>Foolish Freylach</i>	11
<i>Galitzyaner Sher</i>	12
<i>Happy Nigun</i>	13
<i>Hopke</i>	14
<i>Jew in Jerusalem</i>	15
<i>Kandel's Hora</i>	16
<i>Katerina</i>	17
<i>Klezmeron</i>	18
<i>L'Chaim</i>	19
<i>Long Live the Nigun</i>	20
<i>Odessa Bulgar</i>	21
<i>Rabbi David's Nigun</i>	22
<i>Shalom Aleichem</i>	23
<i>Sherele</i>	24
<i>Silver Wedding</i>	25
<i>Terk in America</i>	26
<i>Warsaw Freylach</i>	27

Bublitschki

Fast ♩ = 120

Am Dm Am Am Dm Am

C G7 C Dm Am E7 Am E7

Am Dm Am Am Dm Am

C G7 C Dm Am E7 Am G7

C G7 C C E7 Am E7

Am Dm Am Dm Am E7 Am G7

C G7 C C E7 Am E7

Am Dm Am Dm Am E7 Am

Chava

4

Fast ♩ = 132

Am Am E7 Am G E7

Dm Am Am Dm Am

Am Am E7 Am G E7

Dm Am Am Dm Am

Am E7 Am E7 A7 Dm

Am Dm Dm Am G Am E Am

Am E7 Am E7 A7 Dm

Am Dm Dm Am G Am E Am

Dem Triska Rebns Nigun

Fast ♩ = 132

5

Der Gasn Nigun

6

Fast ♩ = 120

Am Dm Am

Am G⁷ C

Cm D

Am Dm Am Gm Am 1. 2.

Am

Am

Am

Am 1. 2.

Di Mezinke Oys Gegeben

Fast ♩ = 100

7

Dodi Li

Dm Gm Dm Dm Gm Dm

Dm A

Dm Gm Dm Dm Gm Dm

Dm C Dm A

Dm Gm Dm Dm Gm Dm

Dm C Dm A

Dm Gm Dm Dm Gm Dm

Firn di Mekhutunim Aheym

Andante ♩ = 80

Flying Bulgar

10 Fast ♩ = 132

Cm

Cm G7 G7 Cm

Cm G7 Cm

Cm G7 G7 Cm

C G7 C

Cm

Cm G7 G7 Cm

Foolish Freylach

11

Fast ♩ = 120 Dm

Dm

Gm⁷

A⁷

E⁷

A⁷

Dm

Dm

Gm⁷

A⁷

Dm

Dm

Dm

Gm⁷

A⁷

E⁷

A⁷

Dm

Dm

Gm⁷

A⁷

Dm

Em^{7b5}

A⁷

Dm

Em^{7b5}

A⁷

Dm

Gm

A⁷

Dm

Bm^{7b5}

Gm⁷

A⁷

Dm

Em^{7b5}

A⁷

Dm

Em^{7b5}

A⁷

Dm

Gm

A⁷

Dm

Bm^{7b5}

Gm⁷

A⁷

Dm

Galitzyaner Sher

Happy Nigun

Very Fast ♩ = 156

13

Hopke

14 Fast ♩ = 132

Dm A Gm A A Dm Em^{7b5} A

Dm A Gm A A Dm Em^{7b5} A

D Dm E⁷ A

A Gm A Em^{7b5}

A Dm Em^{7b5} A A Gm

A Em^{7b5} A Dm Em^{7b5} A

A Gm A A Gm A

The Jew in Jerusalem

Fast ♩ = 120

15

Kandel's Hora

Katerina

Slow becoming Fast

17

Klezmeron

18

Fast ♩ = 120 Dm

A⁷

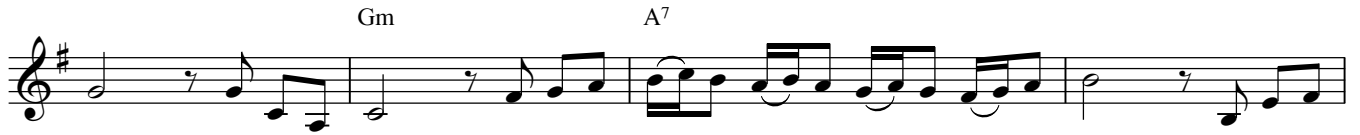

L'Chaim

Fast ♩ = 132

19

Chords for each staff:

- Staff 1: Gm, Gm, E^b7, Gm, Cm⁷, D
- Staff 2: Gm, Gm, E^b7, Gm, D⁷, Gm
- Staff 3: Cm, Gm, D⁷, Gm
- Staff 4: Cm, Gm, Cm⁷, D⁷, Gm
- Staff 5: Gm, Cm, Gm, Gm, Cm
- Staff 6: Gm, Cm, D⁷, Gm
- Staff 7: Gm, Cm, Gm, Gm, Cm
- Staff 8: Gm, Cm, D⁷, Gm
- Staff 9: D⁷, Gm, D⁷, Gm

Long Live the Nigun

20

Andante ♩ = 80

Am

E Am E Dm E7

Am C

G7 E Am F7 E7

Am E

Am E

A Dm A

A Dm A

Bb Am Gm E Am

Bb Am Gm E Am

Am

E Am E Dm E

Odessa Bulgar

Very Fast ♩ = 164

21

Rabbi David's Nigun

22 Very Fast ♩ = 164

Shalom Aleichem

Very Fast ♩ = 164

23

Sherele

24 Fast ♩ = 120

Em B

B D#° B Em

B Em B

B Am B

B

B

B Am B

Silver Wedding

Fast ♩ = 156

25

Terk in America

- Staff 3: Chords Am, E7.
- Staff 4: Chords Am, E7, Am.
- Staff 5: Chords Am, E7.
- Staff 6: Chords Am, E7, Am.
- Staff 7: Chords Am, E7.
- Staff 8: Chords Am, E7, Am.
- Staff 10: Chords C, G, C, Gm, A, Gm, A.

Warsaw Freylachs

Fast ♩ = 132

27

Am Am Dm Am A° Am E

Am A° Am E

Am Am Dm Am A° Am E

E Am

Am

Am

Am

E Am

A

A E7 A