

Si Bheag Si Mhor

By O'Carolan

Gentle Maiden

Star of the County Down

Chord annotations for the first system:

- Staff 1: Am, F, C, G
- Staff 2: Am, F, Em
- Staff 3: Am, F, C, G
- Staff 4: Am, Dm, Am

Chord annotations for the second system:

- Staff 5: C, G
- Staff 6: Am, Em
- Staff 7: Am, F, C, G
- Staff 8: Am, Dm, Am

Southwind

- Staff 1: G, D7
- Staff 2: G, C, G
- Staff 3: G, C, G, D
- Staff 4: G, Em, A7, D7
- Staff 5: G, C, G, D
- Staff 6: G, D7, G, C, G

Trip to Skye

by John Whelan

Bm G A G F#m

Bm G A Bm

Bm A G A Bm

A G A Bm F#m

Planxty Fanny Power

Chord symbols for the first system:

- Staff 1: G, C, Am
- Staff 2: D, D7
- Staff 3: G, Am, C
- Staff 4: D, G

Chord symbols for the second system:

- Staff 1: G, Bm, Em
- Staff 2: Am, C, D, D7
- Staff 3: G, C, D, D7
- Staff 4: G, D, G

Hewlett

Planxty Irwin

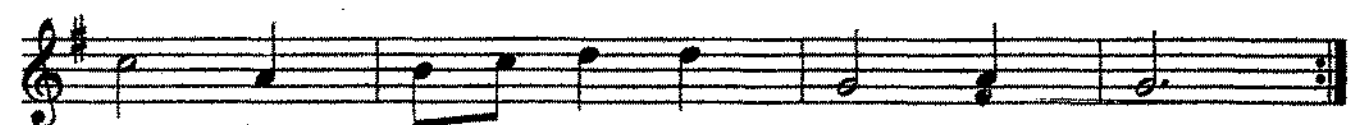
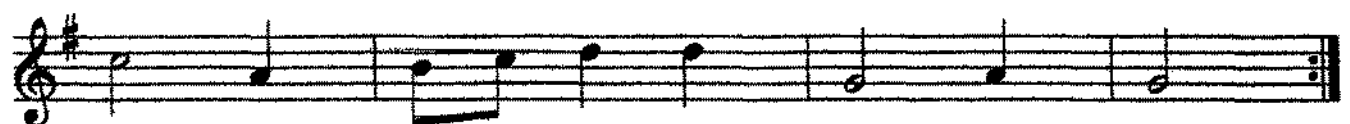
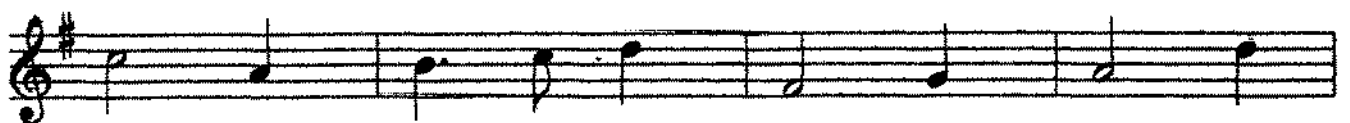

LORD INCHQUIN

GIVE ME YOUR HAND or TABHAIR DOM DO LAMB

C G C G C
 G Bm Em Am Em Am
 C C G C G C
 G D G C G Bm
 Em Am Em Am C G
 Em C D Em G C
 G Am D Em
 G Em D G F C
 C Em G D 1.G 2.G
 C G C G

Buachall on Eirne

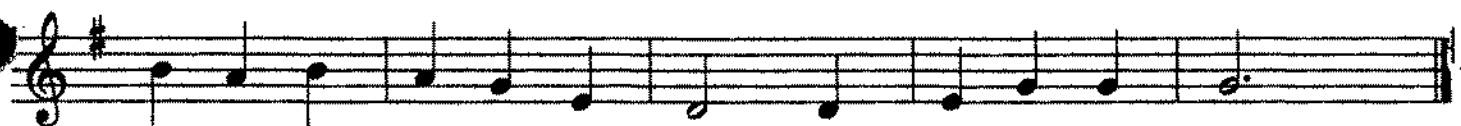

Baidin Fheilimi

1 Carolans Welcome

Chord symbols: Am, F, G, Em, Am, G, Em, Am, Am, F, G, Am, C, Am, F, C, G, F, F, C, Am, G, Am, G, Em, Am.

Two sets of empty musical staves, each consisting of five lines, provided for additional notation or practice.

Miss Rowan Davies

By Phil Cunningham

G D Em Bm

C G Am D7

G D Em Bm

Am D7 G

C Am Bm Em

C Am G Bm

C D7 G Em

Am D7 G

Moonlight in Mayo

Arranged by
Dennis Buskirk

Staff 1: D A7 D A7 D

Staff 2: E7 A E7 A A7

Staff 3: D D7 G

Staff 4: G#dim7 D G F#m Em A7

Staff 5: D D7 G

Staff 6: G#dim7 D E7 A7 D

Slieve Lamond

Arranged by
Dennis Buskiri

A16

G C G G⁷ C A⁷

D D⁷ G C G D⁷

Am D⁷ G

A⁷ D⁷ C Bm D⁷

G D⁷ G G⁷ C A⁷

D D⁷ G C G

A16

1. AMHRAN DOCHAIS & CÁIT NI DHUIBHIR

HOPE

Traditional

$\text{♩} = 60$

Don Oíche Úd i mBeithil

A CHRISTMAS CAROL

Don oíche úd i mBeithil, beidh tegairt ag grian go brách
Don oíche úd i mBeithil go dtáinig an briathar slán,
Tá gríosghrua ar spéarthaibh 's an talamh 'na chliúdach bán;
Féach íosagán sa chléibhín, 's an mhaighdean á dhiúl le grá.

Ar leacain lom an tsléibhe go nglacann na haoirí scáth
Nuair in oscailt ghil na spéire tá teachtaire Dé ar fáil;
Céad glóire anois don Athair i bhFlaitheasuibh thuas go hard!
Is feasta fós ar talamh d'fhearaibh dea-mhéin síocháin!

The Burning of the Piper's Hut

Ashokan Farewell

Jay Ungar, 1983.

D D/F# G Em

D Bm G A7sus A7

D D7/F#(A7) D7 G Em

D Bm A7 D

D D7/F# G D

D Bm A A7/6 D G

G D D D A7sus A7 D