

# CABARET

*From The New Musical "CABARET"*  
Stage Band Arrangement / Vocal Background  
by Johnny Warrington

*Lyrics by*  
FRED EBB

*Music by*  
JOHN KANDER

This publication is designed for performance as a stage band arrangement, as an instrumental background for a vocalist or as a combination of both.

For a purely instrumental performance, the arrangement should be played exactly as written, taking the second ending.

For use as a vocal background, the arrangement should begin at letter C. Both first and second endings should be used. All parts marked "Soli" should be omitted or played very softly so as not to over-balance the vocalist.

To present a stage band performance with vocal chorus, the entire arrangement should be played. Letters A, B, and C will be instrumental, and the vocalist will begin singing at letter D. Both first and second endings should be played.

## Instrumentation

Conductor  
5 Saxes  
4 Trumpets  
4 Trombones  
Tuba (opt.)  
Guitar  
String Bass  
Drums  
Piano  
Vocal Lead Sheet

Conductor

# CABARET

Lyrics by  
FRED EBB

From The New Musical "CABARET"  
Stage Band Arrangement / Vocal Background  
by Johnny Warrington

Music by  
JOHN KANDER

Moderato (♩ = 100)

TRPTS. SAXES  
f TRBS.

gliss. #♭

SAXES. UNIS  
mf

TRBS.

TRPTS

f

Sxs

B

mf

Sxs

**OPTIONAL INTRO TO VOCAL**

**E**

PUT DOWN THE KNIT-TING. THE BOOK AND THE BROOM

TRBS

BRASS

TIME FOR A

HOL - I - DAY

LIFE IS A CA - BA -

RET, OLD CHUM

COME TO THE CA - BA - RET.

COME TASTE THE

**F**

WINE,

mf SAXES

COME HEAR THE BAND

COME BLOW THE

HORN, START

CEL - E - BRAT - ING.

RIGHT THIS WAY, YOUR TA - BLE'S WAIT - ING.

**G**

1. NO USE PER - MIT - TING SOME PROPH - ET OF DOOM TO

2. START BY AD - MIT - TING > FROM CRA - DLE TO TOMB IT

SAXES

WIPE EY-  
IS - N'T 'RY THAT SMILE LONG A - WAY.  
STAY.

1.  
LIFE IS A CA - BA - RET. OLD CHUM.

*f* TRBS *gliss.* SAXES

COME TO THE CA - BA - RET

COME TASTE THE *mf*

2.  
-RET. OLD CHUM ON - LY A CA - BA - RET. OLD CHUM,

*gliss.*

So COME TO THE CA - BA -

*ff* SAXES

RET.

BRASS

Piano

# CABARET

From The New Musical "CABARET"  
Stage Band Arrangement / Vocal Background  
by Johnny Warrington

Lyrics by  
FRED EBB

Music by  
JOHN KANDER

*Mod to*

**A**

**B**

C OPT. INTRO TO VOCAL

E

F

G

String Bass

# CABARET

Lyrics by  
FRED EBB

From The New Musical "CABARET"  
Stage Band Arrangement / Vocal Background  
by Johnny Warrington

Music by  
JOHN KANDER

*Mod to*

**A** *f*

**B** *mf*

**C** OPT. INTRO TO VOCAL *f*

**D** *mf*

String Bass

E

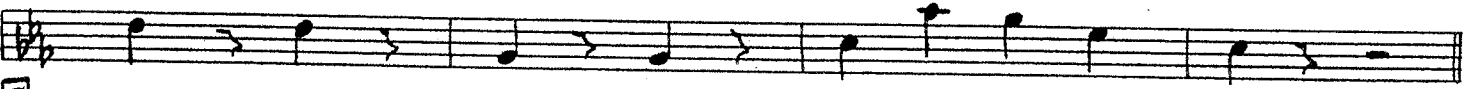
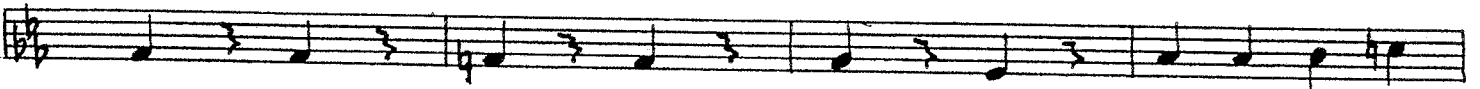
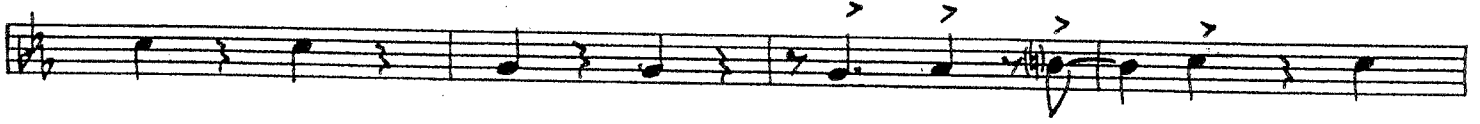
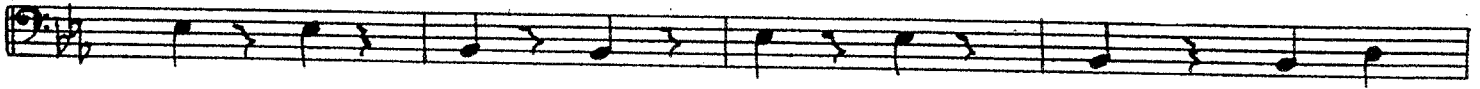

F

G

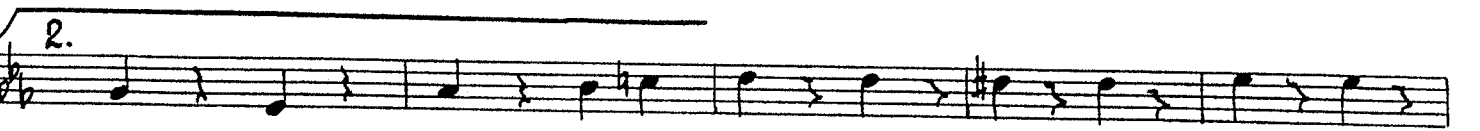
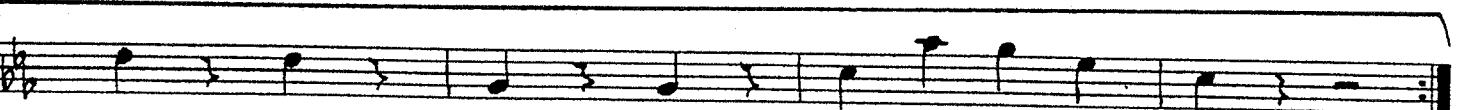
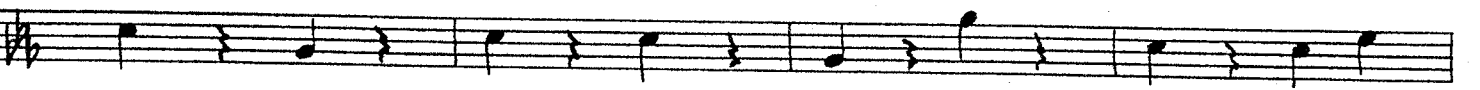
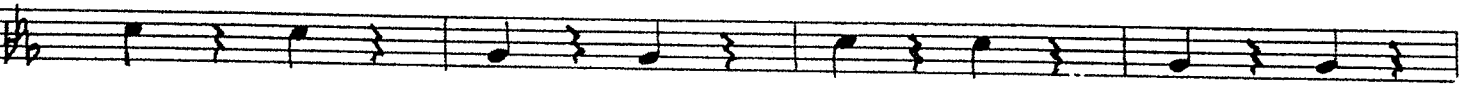

Tuba (opt.)

# CABARET

Lyrics by  
FRED EBB

From The New Musical "CABARET"  
Stage Band Arrangement / Vocal Background  
by Johnny Warrington

Music by  
JOHN KANDER

*Mod to*

Tuba (opt.)

Guitar

# CABARET

Lyrics by  
FRED EBB

From The New Musical "CABARET"  
Stage Band Arrangement / Vocal Background  
by Johnny Warrington

Music by  
JOHN KANDER

Mod to

**A**

*f*

Gm7 G#dim. Am7 Abm7 Gm7 Gb9

F F C7(-9) F C7(+5) C7(+5) F

*mf*

Am7 F9 F9 Bb Bdim. Cb Am7

Am7 D9 Gm7 C7 C9+ A7+ D9 G7+ C9 C9+

**B**

*mf*

F C7 C7(-9) F C7+ F

Am7 F Cm7 F7 F7(-9) Bb Bdim. Am7

Am7 D9 Gm7 C9 C9+ F

**C** OPT. INTRO TO VOCAL

*f*

Fm7 Bb9 Fm7 E7

**D**

*mf*

Eb Bb9 Bb7(-9) Eb Bb7+ Bb7+ Eb

Gm7 Eb9 Cm G7 Eb7 Ab Adim. Bbb Gm7 C9

C9 Fm7 Bb9 Bb9+ Eb Bb9

Guitar

**F**  
Eb Bb7 Bb9+ Eb Bb7

Eb Gm7 Eb9 Cm G7 Eb7

Ab Adim. Bbb Gm7 C9

Fm7 Bb7 Bb7+ Eb Eb

**F**  
Abm6 Eb

Cm G+ Cm7 F9 Bb7

**G**  
Eb Bb7 Bb7(-9) Eb Bb7 Bb7(+9)

Eb Bbm7 Eb9 Eb7(-9)

Ab Adim.  $\sqrt[3]{Bbb}$  C7(-9) C7(-9)

*f*  
Fm7 Eb Eb

2. Bbb C9 C9 Fm7 *f*dim. Gm7 C9

C9 Em7 Fm7 Fm7 Fm7

*ff*  
Eb Eb Em7 Fm7 F#m7 Gm7

Drüms

# CABARET

Lyrics by  
FRED EBB

From The New Musical "CABARET"  
Stage Band Arrangement / Vocal Background  
by Johnny Warrington

Music by  
JOHN KANDER

*Mod to*

Drums

1st Eb Alto Saxophone

# CABARET

Lyrics by  
FRED EBB

From The New Musical "CABARET"  
Stage Band Arrangement / Vocal Background  
by Johnny Warrington

Music by  
JOHN KANDER

*MODERATO*

1st Eb Alto Saxophone

2nd Eb Alto Saxophone

# CABARET

Lyrics by  
FRED EBB

From The New Musical "CABARET"  
Stage Band Arrangement / Vocal Background  
by Johnny Warrington

Music by  
JOHN KANDER

*Modto*

2nd Eb Alto Saxophone

This is a handwritten musical score for the 2nd Eb Alto Saxophone. The score is written on ten systems of two staves each. The notation includes various note values, rests, and articulation marks such as accents and slurs. Performance markings include *Soli*, *Background*, *f*, *G*, *1.*, *2.*, and *tutti*. The score begins with a treble clef and a key signature of one flat. The first system features a *Soli* marking and a *Background* section. The second system includes a *f* dynamic and a *Background* section. The third system has a *G* dynamic and a *Background* section. The fourth system includes a *Soli* marking. The fifth system features a *f* dynamic and a first ending (*1.*). The sixth system includes a first ending (*1.*) and a *f* dynamic. The seventh system features a second ending (*2.*) and a *Soli* marking. The eighth system includes a *tutti* marking and a *ff* dynamic. The ninth system features a *ff* dynamic. The score concludes with a double bar line and repeat dots.

1st Bb Tenor Saxophone

# CABARET

Lyrics by  
FRED EBB

From The New Musical "CABARET"  
Stage Band Arrangement / Vocal Background  
by Johnny Warrington

Music by  
JOHN KANDER

Mod to

**A** *f*

*mf*

**B** *mf* *f*

**C** OPT. INTRO TO VOCAL *f*

**D** *f* *Background*

1st Bb Tenor Saxophone

**E** *Soli (vivo)*

*mf*

*f*

**Background**

*Sh*

**F** *Background*

**G** *Background*

1.

2.

*Soli (vivo)*

*tutti*

*ff*

2nd B $\flat$  Tenor Saxophone

# CABARET

Lyrics by  
FRED EBB

From The New Musical "CABARET"  
Stage Band Arrangement / Vocal Background  
by Johnny Warrington

Music by  
JOHN KANDER

*Mod to*

**A**

*mf*

*f*

**B**

*mf*

*f*

**C** (OPT. INTRO TO VOCAL)

**D** *Solo* *f*

*Background*

2nd Bb Tenor Saxophone

**E** *Soli* *(Unis)*

*Background*

**F** *Background* *Mf* *Soli*

**G** *Background* *f* *Soli* *tutti*

1. 2.

E♭ Baritone Saxophone

# CABARET

Lyrics by  
FRED EBB

From The New Musical "CABARET"  
Stage Band Arrangement / Vocal Background  
by Johnny Warrington

Music by  
JOHN KANDER

*Mod to*

E♭ Baritone Saxophone

The notation includes various note values, rests, slurs, and accents. The piece concludes with a double bar line at the end of the final system.

1st Trombone

This is a handwritten musical score for the 1st Trombone part. The score is written on ten staves, with a key signature of two flats (Bb and Eb) and a common time signature (C). The music is divided into several sections, each with specific performance instructions:

- Staff 9:** Marked **(unis.) - Background** and **f**. It includes a **gliss.** instruction and a first ending bracket.
- Staff 10:** Marked **2.** and **f**. It includes a **gliss.** instruction and a second ending bracket.

2nd Trombone

# CABARET

Lyrics by  
FRED EBB

From The New Musical "CABARET"  
Stage Band Arrangement / Vocal Background  
by Johnny Warrington

Music by  
JOHN KANDER

*Mod to*

2nd Trombone

This is a handwritten musical score for the 2nd Trombone part. The score is written on ten systems of two staves each, with a key signature of two flats (B-flat and E-flat) and a common time signature. The notation includes various musical symbols such as notes, rests, beams, and slurs. Performance markings are present throughout, including dynamics like *mf* (mezzo-forte) and *f* (forte), and articulations like accents ( $\hat{\cdot}$ ) and slurs. Specific performance instructions are enclosed in boxes: "Soli (unss)" appears at the beginning of the first system and in the middle of the third system; "Background" is written above the second system and the fifth system; "F" is written above the first staff of the fifth system; and "G" is written above the first staff of the sixth system. The score concludes with first and second endings, marked "1." and "2." respectively, and a final double bar line.

3rd Trombone

# CABARET

Lyrics by  
FRED EBB

From The New Musical "CABARET"  
Stage Band Arrangement / Vocal Background  
by Johnny Warrington

Music by  
JOHN KANDER

Mod to

3rd Trombone

4th Trombone

# CABARET

Lyrics by  
FRED EBB

From The New Musical "CABARET"  
Stage Band Arrangement / Vocal Background  
by Johnny Warrington

Music by  
JOHN KANDER

Modto

4th Trombone

This is a handwritten musical score for the 4th Trombone part. The score is written on ten staves, with a key signature of two flats (B-flat and E-flat) and a common time signature. The notation includes various rhythmic values, slurs, and dynamic markings.

Key markings and dynamics include:

- Soli**: Handwritten above the first staff.
- mf**: Mezzo-forte, appearing in the first and fifth staves.
- Background**: Handwritten in boxes on the third and sixth staves.
- F**: A boxed letter 'F' marking the start of the sixth staff.
- G**: A boxed letter 'G' marking the start of the seventh staff.
- f**: Fortissimo, appearing in the seventh and eighth staves.
- 2.**: A second ending bracket spanning the eighth and ninth staves.
- 1.**: A first ending bracket above the seventh staff.
- 2**: A measure rest with a '2' above it in the third staff.

1st B $\flat$  Trumpet

# CABARET

Lyrics by  
FRED EBB

From The New Musical "CABARET"  
Stage Band Arrangement / Vocal Background  
by Johnny Warrington

Music by  
JOHN KANDER

Mod to

**A** 7

**B** 2

**C** OPT. INTRO TO VOCAL

**D** 3 STRATE MUTE (Background)

1st Bb Trumpet

- Staff 5: A boxed 'F' at the beginning.
- Staff 6: A boxed 'G' at the beginning.

2nd Bb Trumpet

# CABARET

Lyrics by  
FRED EBB

From The New Musical "CABARET"  
Stage Band Arrangement / Vocal Background  
by Johnny Warrington

music by  
JOHN KANDER

*Modto*

2nd B $\flat$  Trumpet

This is a handwritten musical score for the 2nd B $\flat$  Trumpet. The score is written on ten staves, with the first five staves in treble clef and the last five in bass clef. The key signature is one flat (B $\flat$ ), and the time signature is 4/4. The score includes various musical notations such as notes, rests, slurs, and accents. Performance markings include dynamics like *f* (forte), *mf* (mezzo-forte), and *Soli* (solo). There are also specific instructions like "OPEN" and "6" (likely referring to a sixteenth note). The score is divided into first and second endings, with first endings marked "1." and second endings marked "2.". The piece concludes with a final double bar line.

3rd B $\flat$  Trumpet

# CABARET

Lyrics by  
FRED EBB

From The New Musical "CABARET"  
Stage Band Arrangement / Vocal Background  
by Johnny Warrington

Music by  
JOHN KANDER

*Mod to*

**A**

**B**

**C** OPT. INTRO TO VOCAL

**D**

STRATE MUTE (Background)

3rd B $\flat$  Trumpet

- Staff 5: Starts with a boxed "F" and contains a repeat sign.

4th Bb Trumpet

# CABARET

Lyrics by  
FRED EBB

From The New Musical "CABARET"  
Stage Band Arrangement / Vocal Background  
by Johnny Warrington

Music by  
JOHN KANDER

*Mod to*

**A** *f* *mf* 7

**B** *f* 2 *mf*

**C** OPT. INTRO TO VOCAL

**D** 3 STRATE MUTE (Background) *mf*

4th B $\flat$  Trumpet

This is a handwritten musical score for the 4th B $\flat$  Trumpet. The score consists of 12 staves of music, written in a key signature of one flat (B $\flat$ ) and a 4/4 time signature. The notation includes various rhythmic values, slurs, and dynamic markings. Key annotations include:
