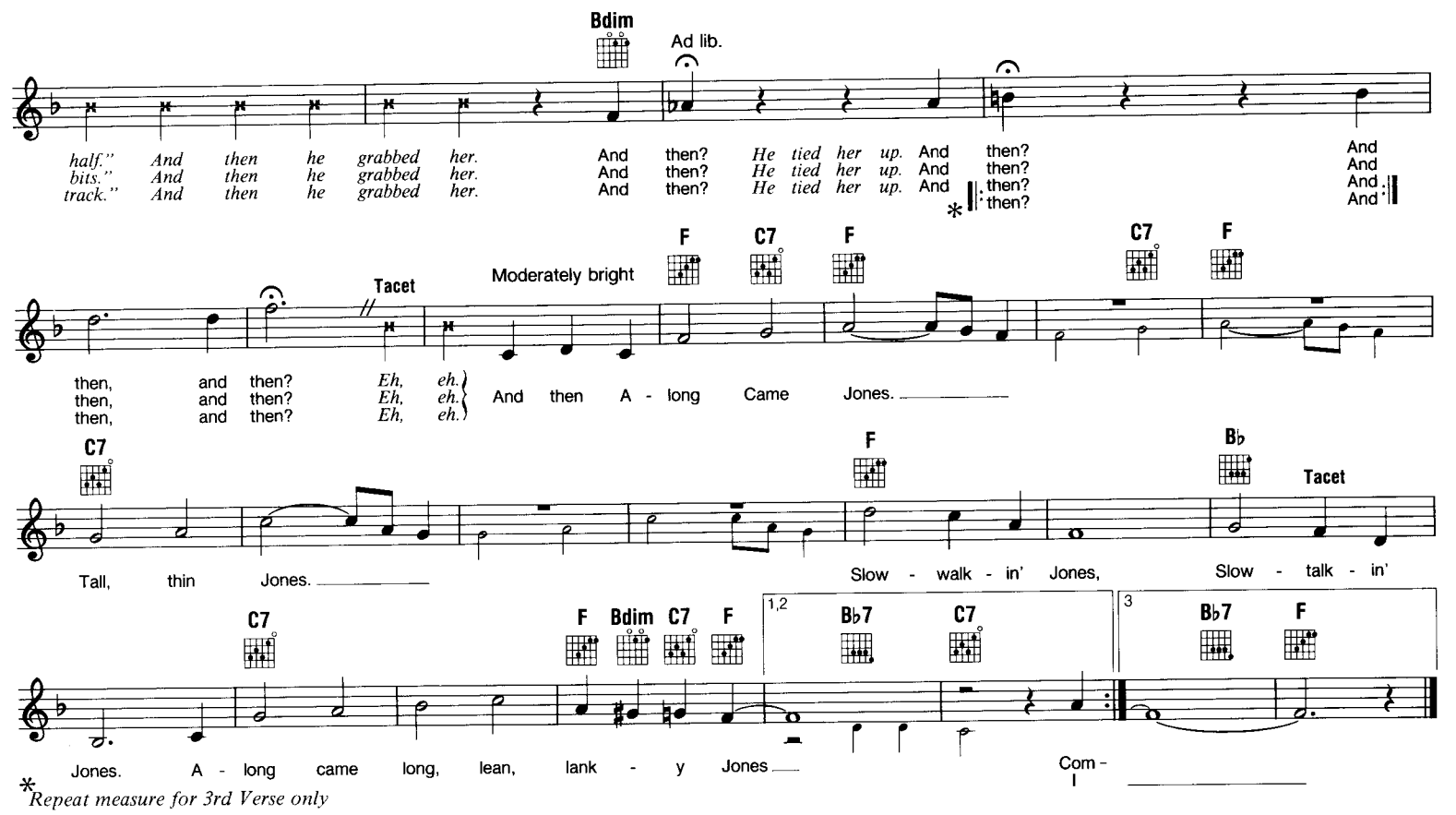


## BAND OF GOLD

TRO - © Copyright 1955 and renewed 1983 Ludlow Music, Inc., New York, NY
Used by Permission
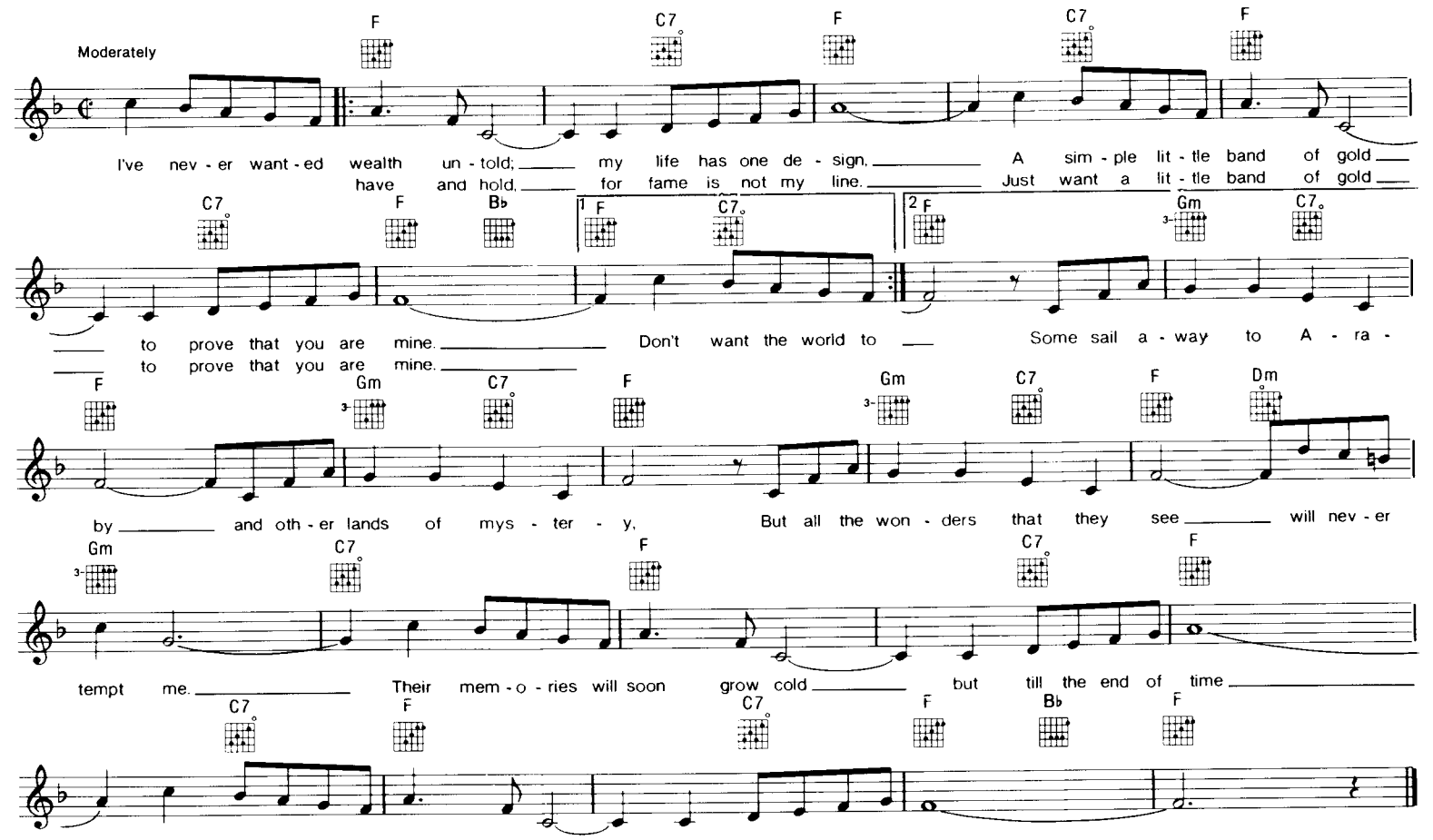
Words by BOB MUSEL
Music by JACK TAYLOR