

Anyone Who Had A Heart

NICOLAS CELIZ
nicosax@gmail.com

Words by Hal David
Music by Burt Bacharach

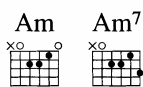

An-y-one who-ev-er loved could look at me and know that I love you,

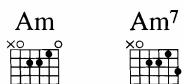

An y-one who-ev-er dreamed could look at me and know I dream of you,

— know-ing I love you so. An-y-one who had a heart would

© Copyright 1963 New Hidden Valley Music Company, USA.
Universal/MCA Music Limited (50%)P & P Songs Limited (50%).
All rights in Germany administered by Universal / MCA Music Publ. GmbH.
All Rights Reserved. International Copyright Secured.

3 3 3 3

take me in his arms and love me

3 3

too. You could - n't real - ly have a heart and

3 3 3 3

5/4

hurt me like you hurt me and be so un -

5/4

5/4

true. What am I to do?— Ev-'ry time you go a - way, — I al-ways say —

— this time it's good-bye, dear. Lov-ing you the way I do, — I take you back; —

— with-out you I'd die, dear. — Know-ing I love you

so. An - y - one who had a heart would

take me in his arms and love me

too. You could - n't real - ly have a heart and

D^b E^b/D^b D^b E^b/D^b D^b E^b/D^b D^b E^b D^b/E^b E^b

hurt me like you hurt me and be so un -

1. A^b C 2. A^b F

- true. What am I to do? - true. An - y - one who had a heart would love me
 you?

A^b F D^b maj⁷ Cm⁷ D^b D^b maj⁷ Cm⁷ D^b

too. An - y - one who had a heart would sure - ly take me in his arms and al - ways

D^bmaj⁷ Cm⁷ B^bm⁷ E^b A^b F

love me, why won't you? An - y - one who had a heart would love me

A^b F

too. An - y - one who had a heart would sure - ly

Repeat and fade

D^bmaj⁷ Cm⁷ D^b D^bmaj⁷ Cm⁷ D^b D^bmaj⁷ Cm⁷ B^bm⁷ E^b

take me in his arms and al - ways love me, why won't