

# Animal Suite by Robert Majewski

Spider and Fly (Pajak i muchy)

Arr for saxophone quartet by E.A. Hendriksen

Sop.

mf

5

f mf

8

f mp

12

ff

16

p f mf

22

p pp mf

29

mf

32

f mf

35

f

38

mf

42

mf

47

52

56

62

69

76

85

93

101

110

119

127

134

140

147

154

163

170

176

182

189

*Little Bear*  
*(Mały niedźwiadek)*

198

205

213

221

# Animal Suite by Robert Majewski

Spider and Fly (Pajak i muchy)

Arr for saxophone quartet by E.A. Hendriksen

Alto *mf*

[5] *f* *mf*

[8] *f* *mp*

[12] *ff*

[16] *p* *f* *mf* *p*

[23] *pp* *mf* *mf*

[30] *f*

[33] *mf* *f*

[36]

[40]

[46] *p*

52 *f* *p* *sfz* *p* *sfz* *f*

58 *p* *sfz* *p* *sfz* *f* *f* *f* *f* *f*

*Sim...*

65 *f* *Wiosenny Taniec*

*Spring Dance*

72  $\text{♩} = 100$

80

89

97

105 *Little Sparrow*  
*(Wroblek)*

114 *mf*

122

128

134

141

151

161

169

175

180

187

Little Bear  
(Mały niedźwiadek)

194

200

207

214

220

# Animal Suite by Robert Majewski

Spider and Fly (Pająk i muchy)

Arr for saxophone quartet by E.A. Hendriksen

Ten.

mf f

[6]

p f

[9]

p

[12]

ff

[16]

f mf

[22]

p pp mf

[29]

f

[34]

p f

[37]

[43]

[50]

f p sfz p sfz f

mp

57

63

70

Spring Dance  
Wiosenny Taniec

$\text{♩} = 100$

*gva*

78

*gva*

86

*gva*

94

*gva*

*gva*

103

*gva*

111

Little Sparrow  
{Wobelek}

*mf*

120

128

134

140

149

158

166

173

179

185

Little Bear  
(Mały niedźwiadek)

192

199

206

213

220

# Animal Suite by Robert Majewski

Spider and Fly (Pajak i muchy)

Arr for saxophone quartet by E.A. Hendriksen

Bar.

mf f

6

9

11

14

18

25

32

36

41

47

pp p ff f mf p mf mp f

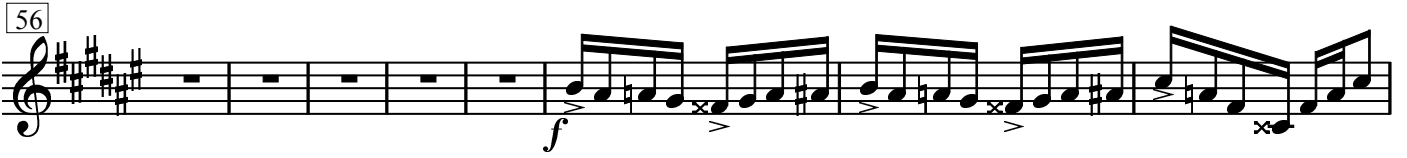
56  Musical notation for measures 56-63. The key signature is three sharps (F#, C#, G#). The music starts with a whole rest for four measures, then a series of eighth-note patterns. Dynamics include *f* and accents.

64  Musical notation for measures 64-71. The key signature is three sharps. The music features eighth-note patterns and rests. Dynamics include *f* and accents. The title "Wiosenny Taniec" is written above the staff.

Spring Dance  $\text{♩} = 100$

72  Musical notation for measures 72-82. The key signature is three sharps. The music consists of quarter notes and rests. Dynamics include *mf*.

83  Musical notation for measures 83-93. The key signature is three sharps. The music consists of quarter notes and rests. Dynamics include *mf*.

94  Musical notation for measures 94-104. The key signature is three sharps. The music consists of quarter notes and rests. Dynamics include *mf*.

105  Musical notation for measures 105-114. The key signature is three sharps. The music consists of quarter notes and rests. Dynamics include *mf*. The title "Little Sparrow (wroblek)" is written above the staff.

115  Musical notation for measures 115-121. The key signature is three sharps. The music features eighth-note patterns. Dynamics include *mf*.

122  Musical notation for measures 122-127. The key signature is three sharps. The music features eighth-note patterns. Dynamics include *mf*.

128  Musical notation for measures 128-133. The key signature is three sharps. The music features eighth-note patterns and rests. Dynamics include *mf*.

134  Musical notation for measures 134-140. The key signature is three sharps. The music features eighth-note patterns and rests. Dynamics include *f*.

141  Musical notation for measures 141-148. The key signature is three sharps. The music features eighth-note patterns and rests. Dynamics include *p* and *mf*.

152

161

167

173

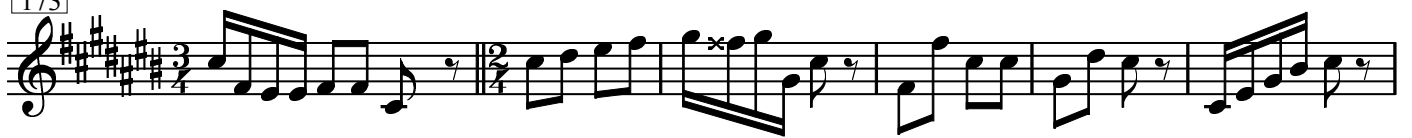

179

185

Little Bear  
(Młody niedzwiadek)

196

204

213

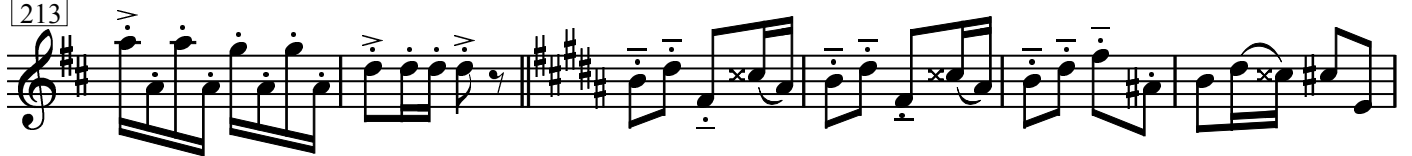

219

# Animal Suite by Robert Majewski

Spider and Fly (Pajak i muchy)

Arr for saxophone quartet by E.A. Hendriksen

Sop.

Alto

Ten.

Bar.

4

7

10

pp mp ff

14

18

p f mf p

26

pp mf

pp mf

pp mf

pp mf

30

f

f

f

f

33

mf f

mf f

p f

p f

36

40

44

49

54

60

Spring Dance  
Wiosenny Taniec

65

73 ♩ = 100

83

93

tr

tr

8va

8va

103

Little Sparrow  
(Wpobelek)

tr

tr

8va

113

mf

mf

mf

121

128

134

140

148

157

164

171

176

182

189

*Little Bear*  
(Mały niedźwiadek)

195

201

208

215

221
