

# Arirang 아리랑

Traditional

A- ri- rang A- ri- rang A- ra- ri- yo - -

A- ri-rang Go- kye- lo Naw- maw Kan- da.

Na- lul Bu- ri- go Ga- shi-nun nim- un. -

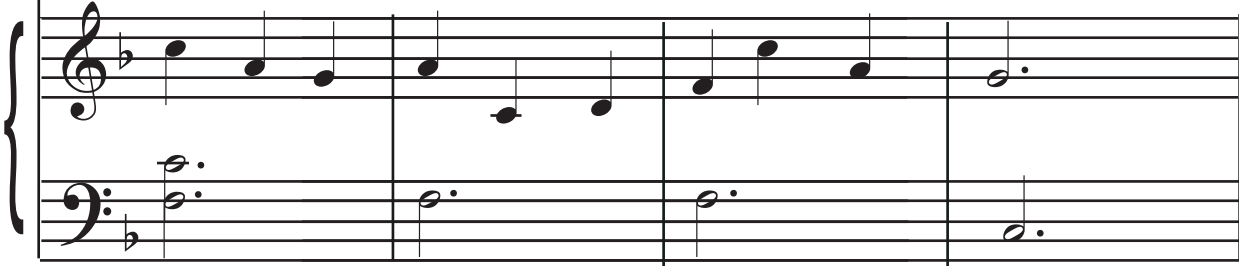

Shim- li- do Mok- ga- saw Bal- byuhng Nan- da.

