

# 祝你一路顺风

演唱 吴奇隆

改编 陈鑫

♩ = 110

Piano

*mf*

*rit.*

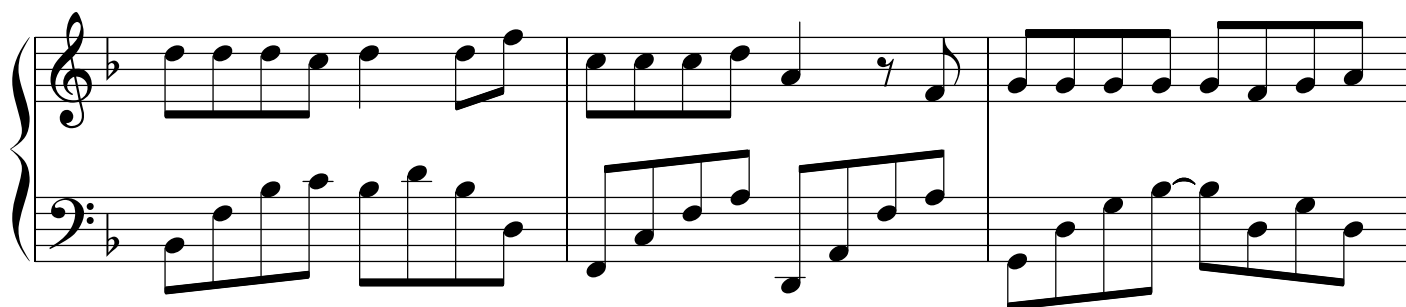
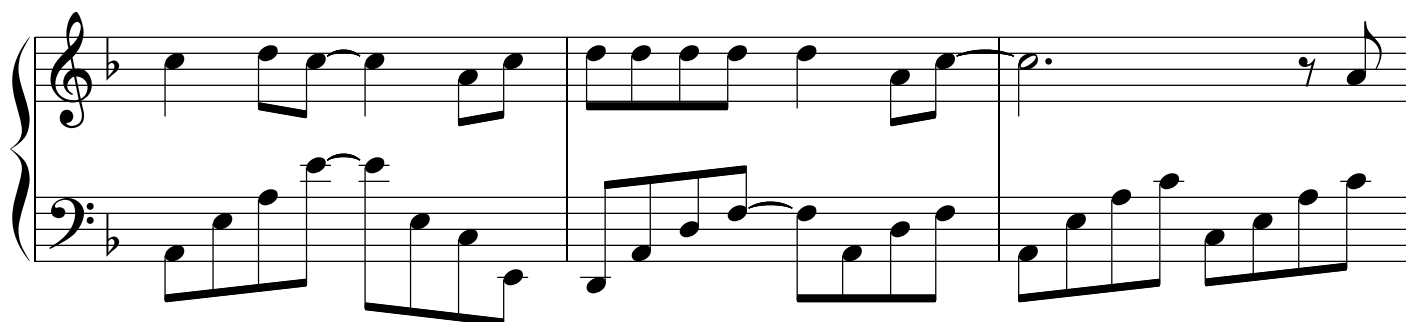
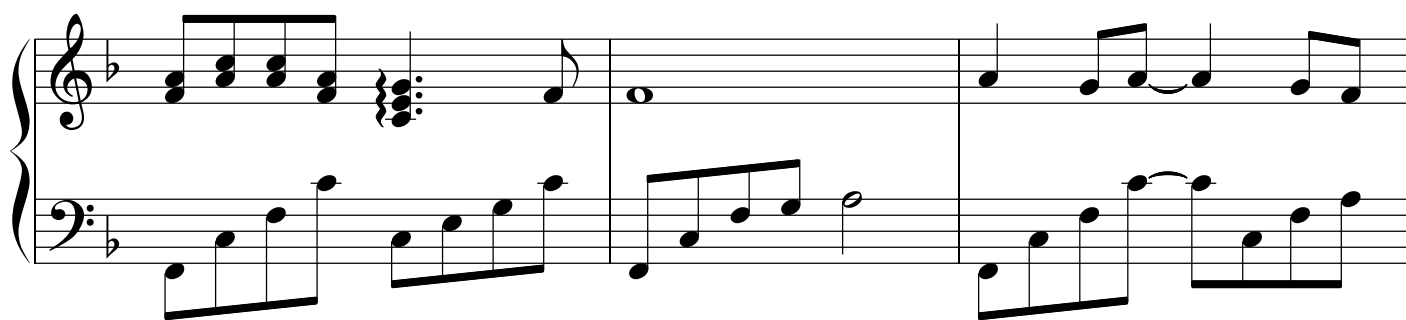
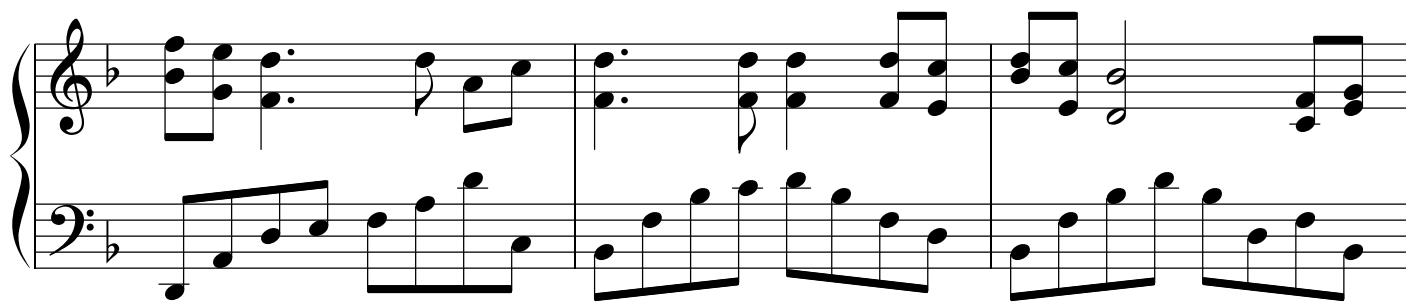

