Light Baggage

Leicht Gepäck

GALOP

composed for the Piano by Rudolph Piefke.

Philadelphia LEE & WALKER 722 Chestnut St.
W. H. BONER & Co 1102 Chestnut St.
CHAS. W. HARRIS, New York
A. & S. NORDHEIMER, Toronto, Ca.

LIGHT BAGGAGE.

(LEICHT GEPAECK.)

GALLOP.

Rud: Piefke. Op: 21.

INTRODUCTION.

Allegro.

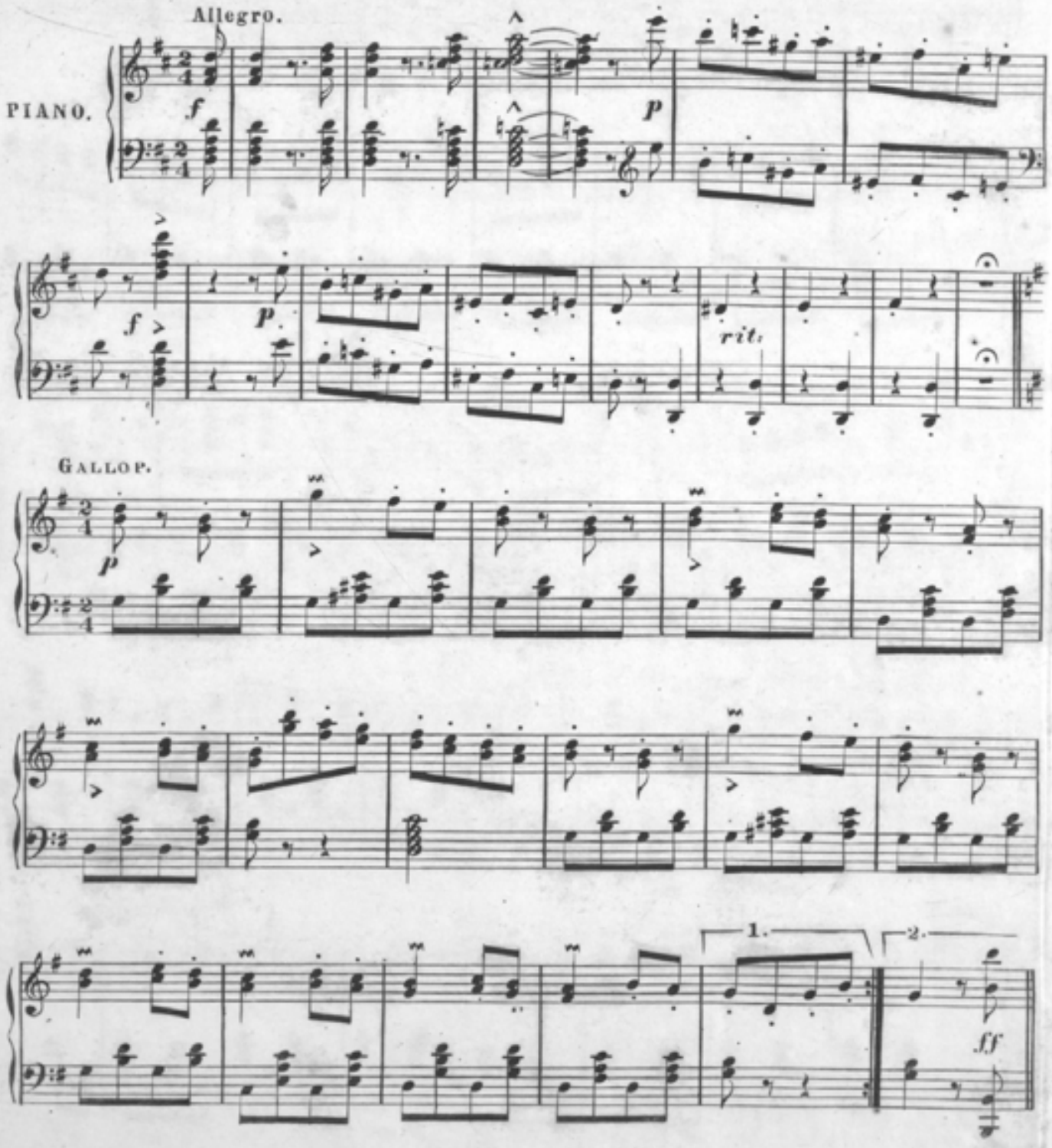

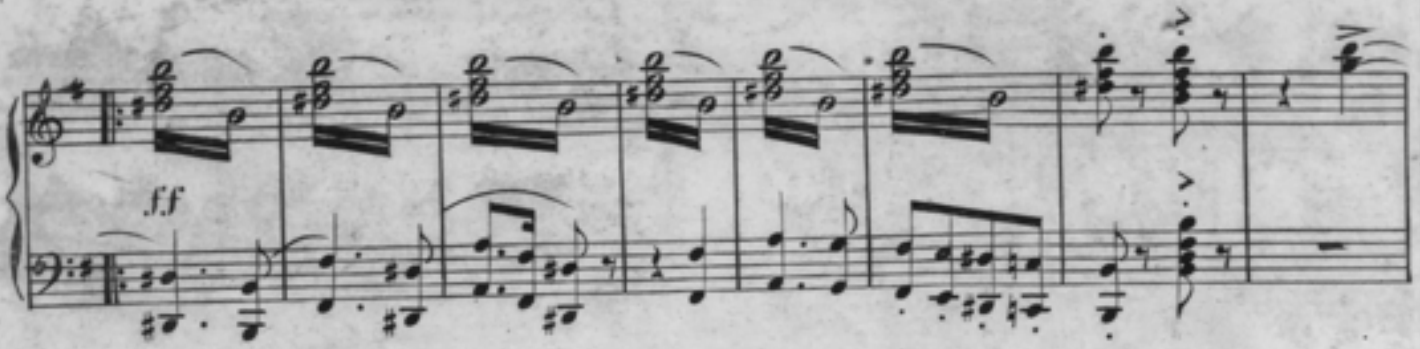

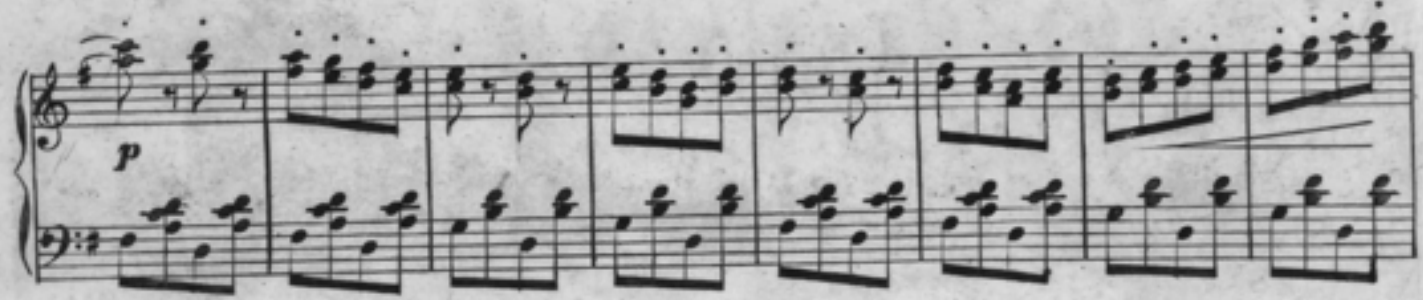

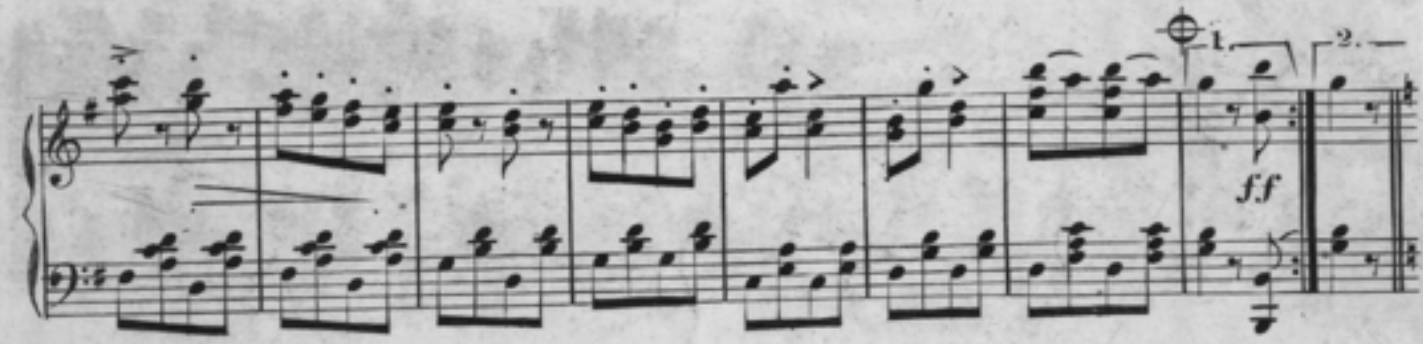

TRIO.

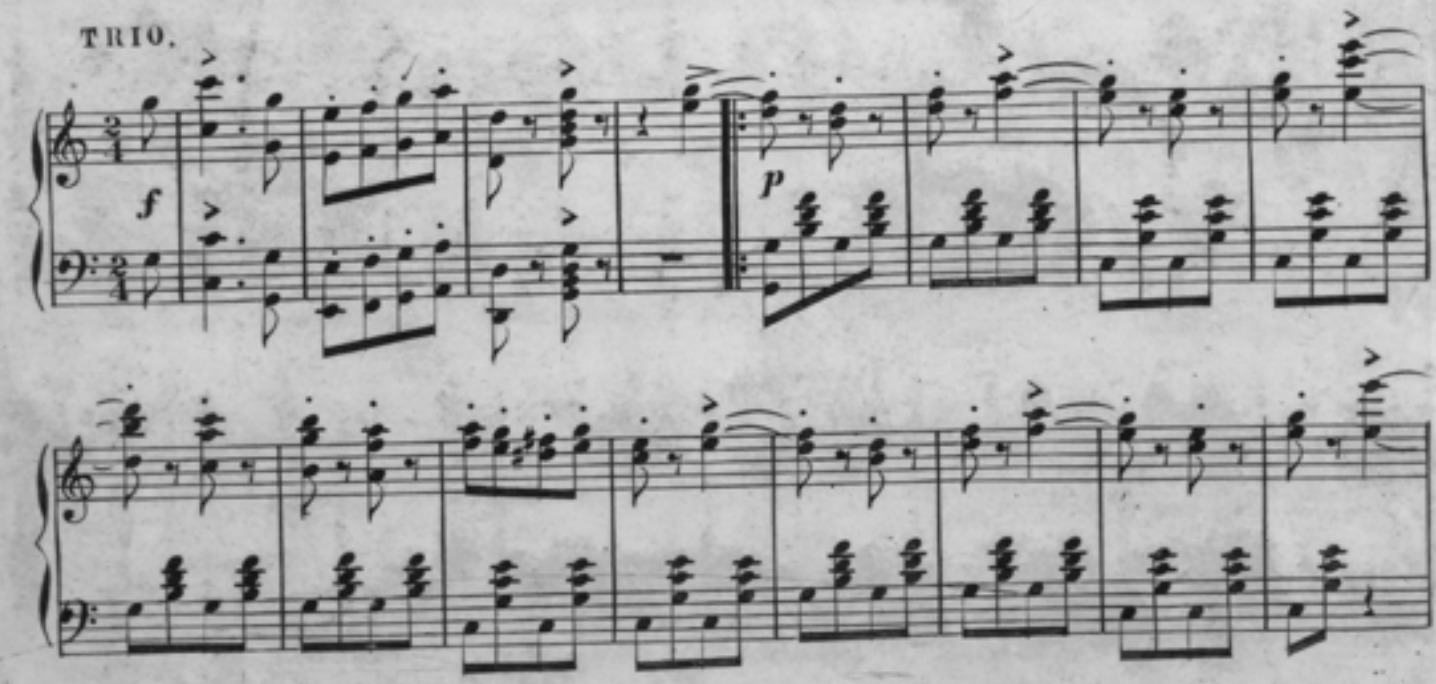

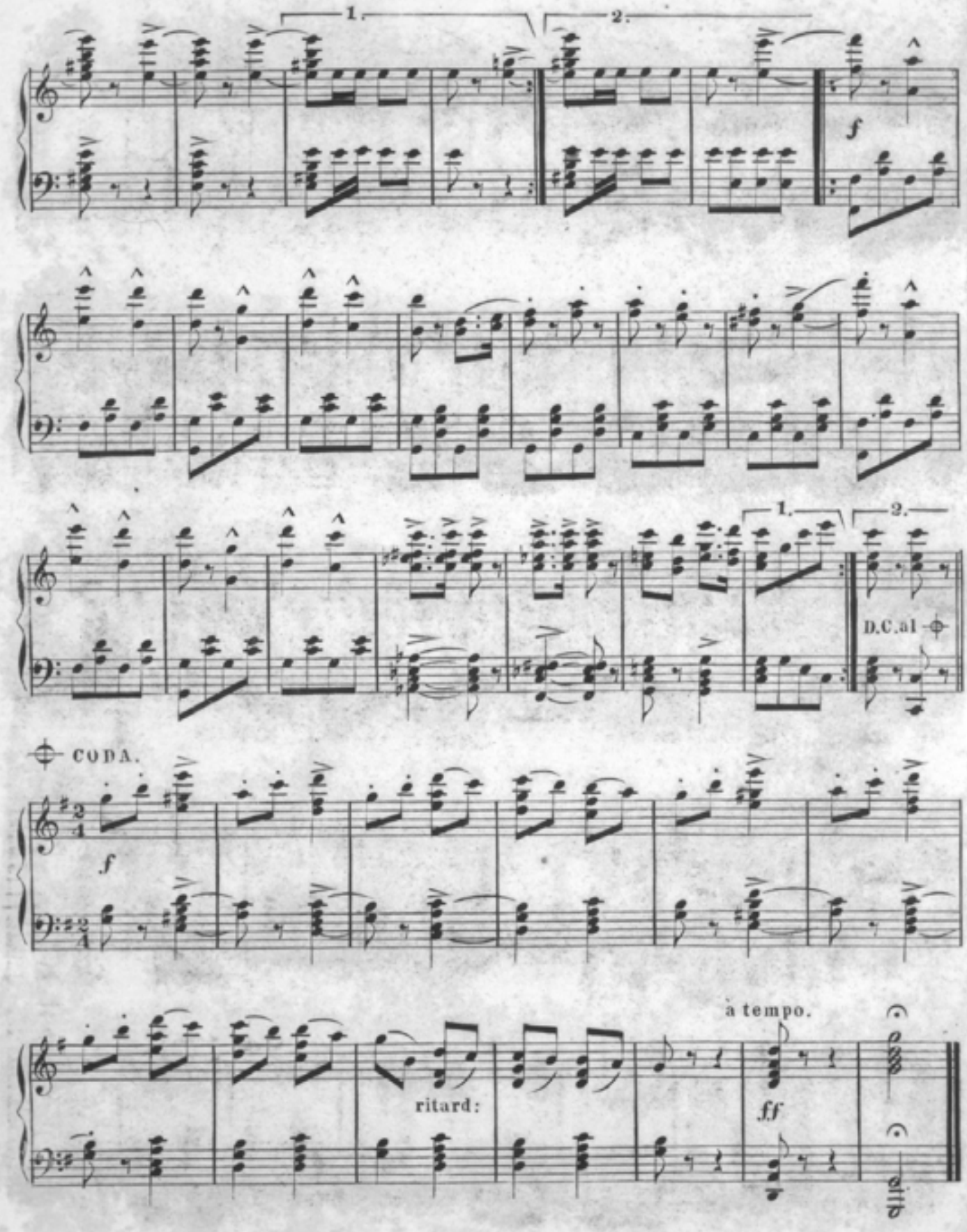
1.
2.
f
1.
2.
D.C.al
CODA.
f
ritard:
à tempo.
ff