

# THE SYMPHONIC GERSHWIN®

(An American In Paris™, Cuban Overture and Rhapsody In Blue™)

E♭ ALTO SAXOPHONE 1

Music by GEORGE GERSHWIN  
Arranged by WARREN BARKER

Bright

Majestically

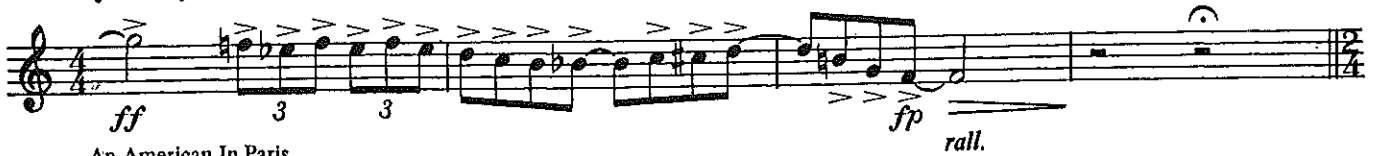

An American In Paris

9 Light and Cheerful

20

28 Vigorously

Solo

36

'Taxi Horn'

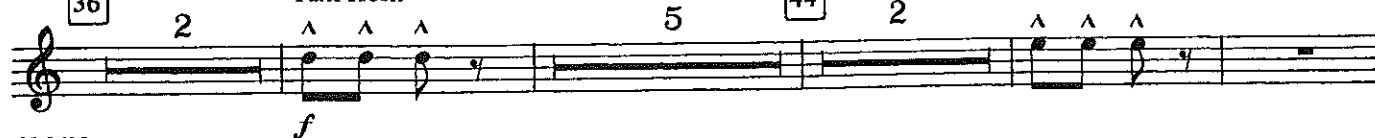

CB9605

AN AMERICAN IN PARIS

© 1929 WB MUSIC CORP. (Renewed)  
This arrangement © 1984 WB MUSIC CORP.  
All Rights Reserved

RHAPSODY IN BLUE

© 1924 WB MUSIC CORP. (Renewed)  
This arrangement © 1984 WB MUSIC CORP.  
All Rights Reserved

CUBAN OVERTURE

© 1933 WB MUSIC CORP. (Renewed)  
This arrangement © 1984 WB MUSIC CORP.  
All Rights Reserved

E♭ ALTO SAXOPHONE 1

Much Slower

105

2

*ff* *a tempo*

3 3

*ff* *p* *ff*

113

*mf* *ff* *mf* *f*

120 Solo Slow Blues

Freely

3

Hn. With Movement *rit.* *mp* *pp* *Tutti Play* Cl.3 *Slower*

Moderately Slow With Expression L'istesso Tempo

130 2 5 138 2 3

*rit.* *a tempo* *rit.*

144 A Little Slower

3

*p a tempo* *p rit.*

152 *f a tempo* *f* *sim.*

160 *rit.* *f a tempo* *f* *sim.*

166 *rit.* *f a tempo* *fp* *f 3* *fp* 3

E♭ ALTO SAXOPHONE 1

Bright Rumba 4 178 Cuban Overture 3

rit. *sfp* *pp*

186 *f* 9

200 *f* *ff*

*p* *sf* *sf*

210 *f*

220 *ff* *f*

*ppp*  
*accel.*

230 Very Bright *mp* *cresc.* *ff*

# THE SYMPHONIC GERSHWIN®

(An American In Paris™, Cuban Overture and Rhapsody In Blue™)

E♭ ALTO SAXOPHONE 2

Music by GEORGE GERSHWIN  
Arranged by WARREN BARKER

Bright

*f* *cresc.*

Majestically

*ff* *fp* *rall.*

An American In Paris  
9 Light and Cheerful

*mp*

*f* *p* *f* *p*

*p* *mf*

28 Vigorously *Soli*

*f* *p* *f*

*ff*

36 'Taxi' Horn

*f*

CB9605

AN AMERICAN IN PARIS

CUBAN OVERTURE

© 1929 WB MUSIC CORP. (Renewed)  
This arrangement © 1984 WB MUSIC CORP.  
All Rights Reserved

© 1933 WB MUSIC CORP. (Renewed)  
This arrangement © 1984 WB MUSIC CORP.  
All Rights Reserved

RHAPSODY IN BLUE

© 1924 WB MUSIC CORP. (Renewed)  
This arrangement © 1984 WB MUSIC CORP.  
All Rights Reserved

E♭ ALTO SAXOPHONE 2

Much Slower 105

*ff* *a tempo* 2

3 3 *ff* *p* *ff*

113

*mf* *ff* *mf* *f*

120 Slow Blues 2

*rit.*

With Movement *Hn.* *Play* *Slower*

*pp* *pp*

130 Moderately Slow With Expression L'istesso Tempo 138

2 5 2 3 *rit.* *a tempo* *rit.*

144 A Little Slower 3

*p* *a tempo* *p* *rit.*

152 *f* *f* *sim.*

160 *rit.* *f* *a tempo* *f* *sim.*

166 *rit.* *f* *a tempo* 3 *fp* *f* 3 *fp* 3

E♭ ALTO SAXOPHONE 2

Bright Rumba 178 Cuban Overture

B♭ TENOR SAXOPHONE

44 4

52 A Little Faster

Slowly 65 Blues

2

73 Freely 4

85

Calmly Bsn. 97 Animated Rhapsody In Blue

2

Bb TENOR SAXOPHONE

Much Slower

105

113

120 Slow Blues

With Movement

Play

Slower

Moderately Slow

With Expression L'istesso Tempo

138

144

A Little Slower

152

160

166

B♭ TENOR SAXOPHONE

Bright Rumba

178 Cuban Overture

4

*sfz* *pp*

3

186

*sfz*

10

200

4

*f* *p*

210

*ff* *f*

220

4

*ppp accel.*

230 Very Bright

*p* *cresc.* *ff*

# THE SYMPHONIC GERSHWIN®

(An American In Paris™, Cuban Overture and Rhapsody In Blue™)

Music by GEORGE GERSHWIN

Arranged by WARREN BARKER

E♭ BARITONE SAXOPHONE

Bright

Majestically

An American In Paris  
9 Light and Cheerful

20

28 Vigorously

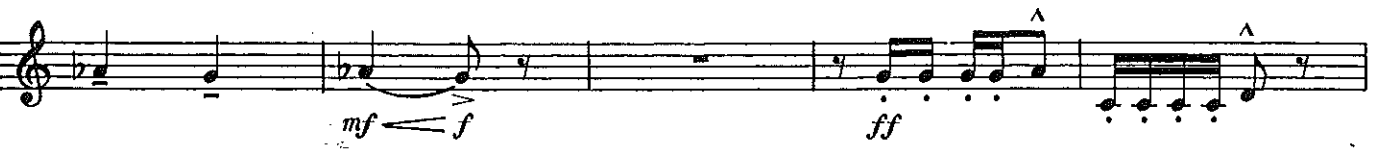

36

4

44

8

CB9605

AN AMERICAN IN PARIS

© 1929 WB MUSIC CORP. (Renewed)  
This arrangement © 1984 WB MUSIC CORP.  
All Rights Reserved

CUBAN OVERTURE

© 1933 WB MUSIC CORP. (Renewed)  
This arrangement © 1984 WB MUSIC CORP.  
All Rights Reserved

RHAPSODY IN BLUE

© 1924 WB MUSIC CORP. (Renewed)  
This arrangement © 1984 WB MUSIC CORP.  
All Rights Reserved

E♭ BARITONE SAXOPHONE

52 A Little Faster

Slowly

2

65 Blues

73

Freely

4

85

*poco rit.*

*f a tempo*

*mp*

*f*

Calmly

2

97

Animated Rhapsody In Blue

4

Much Slower

105

*ff*

*a tempo*

*f*

E♭ BARITONE SAXOPHONE

113

120 Slow Blues

With Movement  
Hn.

Play

Slower

Moderately Slow

*pp*

130

With Expression

L'istesso Tempo

138

144

A Little Slower  
B.Cl.

Play

152

160

166

Bright Rumba

Symphonic Gershwin/pg. 3

E♭ BARITONE SAXOPHONE

178 Cuban Overture

Lightly

mp mf

186

200

210

220

230 Very Bright

