

Modern Cello Music

Selected Solos for Cello & Piano

SERIES IV

HEGNER, A.—Continued

—Op. 34. Ten Transcriptions of Modern and Classical Compositions (Medium Difficulty).	
No. 1. Au Matin (Godard) (B 1441)	.75
No. 2. Le Soir (Gounod) (B 1446)	.50
No. 3. The Shepherd Boy (Wilson) (B 1609)	.50
No. 4. On Wings of Song (Mendelssohn) (B 1514)	.50
No. 5. Chant du Berger (Schulhoff) (B 1564)	.50
No. 6. Death and the Maiden (Schubert) (B 1562)	.40
No. 7. Chanson d'Amour (Greig) (B 1449)	.40
No. 8. Slumber Song (Saenger) (B 1546)	.50
No. 9. Chant d'Amour (Zarzycki) (B 1611)	.50
No. 10. Good-Bye (Tosti) (S 4294)	.50
—Op. 40. New Transcriptions.	
Grieg, Marche Nuptiale (Bridal Procession) (B 1450)	.65
—Berceuse (B 1448)	.50
—Sailor's Song (B 1451)	.50
Pierné, Serenade (B 1522)	.60
Rodney, Calvary (B 1540)	.65
André, Cantilena (B 1404)	.50
Bohm, Italian Romance (B 1409)	.50
Chanson Finlandaise (B 1475)	.40
—Op. 53. The Music Master, Gavotte (B 1476)	.65
—The Maiden's Wish. Little Fantasia in the first position on Chopin's celebrated Song (S 4330)	.40
HERBERT, VICTOR	
—Serenade from Op. 3 (S 4340)	.60
HILL, W.	
—Das Herz am Rhein, Transcription (B 1477)	.40
JARNEFELT, ARMAS	
—Berceuse (S 4343)	.40
KNIGHT, J. P.	
—Rocked in the Cradle of the Deep (B 1415)	.40
KRAMER, A. W.	
—Op. 32. No. 2. In Elizabethan Days. Old English Dance (B 1478)	.75
KRATZER, K.	
—Polish Melody (Schulz) (B 1479)	.50

KREISLER, FRITZ

—Classical Manuscripts.	
Louis Couperin, Chanson Louis XIII and Pavane (B 1480)	.80
Padre Martini, Andantino (B 1481)	.80
Louis Couperin, La Precieuse (B 1482)	.80
Francoise Francoeur, Sicilienne and Rigaudon (B 1483)	.80
K. v. Dittersdorf, Scherzo (B 1484)	.80
Luigi Boccherini, Allegretto (B 1485)	.80
—Alt Wiener Tanzweisen.	
No. 1. Liebesfreud (B 1486)	.80
No. 2. Liebesleid (B 1487)	.80
No. 3. Schon Rosmarin (B 1488)	.80

KRIENS, CHRISTIAAN

—Op. 87. No. 1. Chanson Marie Antoinette (Melody in the Old Style) (B 1489)	.50
—Villanelle, Shepherd Song (B 1490)	.65

KRONOLD, HANS

—Op. 17. La Vision de ma mère (A Vision of My Mother) (B 1491)	.40
—Op. 18. Air Religieuse (B 1492)	.50
—Op. 22. Scene Elégiaque (B 1496)	.65

KUMMER, F. A.

—Op. 119. No. 2. Song to the Evening Star, from Tannhäuser (S 4275)	.40
---	-----

LACK, THEO.

—Op. 134. Idilio. (Idyl) (B 1497)	.60
-----------------------------------	-----

LALO, E.

—Op. 14. Village Song (B 1498)	.50
—Chant Russes (Hegner) (B 1567)	.50

LANGE, G.

—Flower Song (S 4345)	.60
-----------------------	-----

LECLAIR, J. M.

—Sarabande (Schulz) (B 1500)	.40
—Musette (Schulz) (B 1501)	.40

LISZT, FR.

—Dreams of Love, Notturmo No. III. (S 4276)	.65
---	-----

LOCATELLI

—Cantabile (Schulz) (B 1502)	.40
—Siciliano (Schulz) (B 1503)	.40

LOTTI

—Air (Schulz) (B 1504)	.50
------------------------	-----

LUBECK, L.

—Op. 5. Nolette (B 1505)	.60
--------------------------	-----

LULLY, J. B.

—Tanz (Burmester-Moffat) (B 1269)	.65
—Melody. Transc. by Spalding (B 1780)	.50

CARL FISCHER INC., NEW YORK
COOPER SQUARE

BOSTON

CHICAGO

Ⓟ

ORDER FROM YOUR
REGULAR DEALER

Dreams of Love

Liebesträume

Cello

Notturmo N^o III

Franz Liszt

Transcribed by Mark Skalmier

Poco allegro con affetto

dolce cantando

poco cresc. agitato

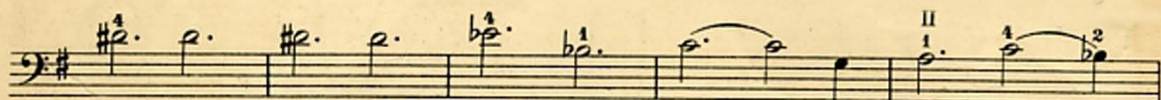

p

Cadenza ad lib

p

Più animato con passione

cresc.

ff

Cello

3

sempre string
f
ff
p
p subito cresc.
ff
3
acc
p
 Tempo I
pp
p

Dreams of Love

Liebesträume

Notturmo N^o III

Franz Liszt

Transcribed by Mark Skalmier

Poco allegro con affetto

III II I

col cello

Più animato con passione

II

I cresc. cresc.

I ff

sempre string

f

ff

ff

f

p

fp

p subito cresc.

p subito cresc.

Tempo 1

II

p

II

I

II

