

Highlights From RETURN OF THE JEDI

Music by JOHN WILLIAMS
Arr. Paul JENNINGS
Orchestr. Paul LAVENDER

Dramatically 4

Flute *ff*

Oboe *ff*

Clarinet 1 in B \flat *ff*

Clarinet 2 in B \flat *ff*

Clarinet 3 in B \flat *ff*

Alto Clarinet in E \flat *ff*

Bass Clarinet in B \flat *ff*

Bassoon *ff*

Alto Saxophone 1 *ff*

Alto Saxophone 2 *ff*

Tenor Saxophone *ff*

Baritone Saxophone *ff*

Trumpet 1 in B \flat *ff*

Trumpet 2 in B \flat *ff*

Trumpet 3 in B \flat *ff*

Horn 1 in F *ff*

Horn 2 in F *ff*

Trombone 1 *ff*

Trombone 2 *ff*

Baritone C *ff*

Baritone *ff*

Tuba *ff*

Timpani *ff* F, C, E \flat

Drum Set *ff* Trgle

Percussion 1 *ff* Cymb Frappées

Mallets *ff* Glsp

a tempo

soli

17

Fl. *f* *rall.* *mf*

Ob. *f* *rall.* *mf*

Cl.1 *f* *rall.* *mf*

Cl.2 *f* *rall.* *mf*

Cl.3 *f* *rall.* *mf*

Alto Cl. *f* *rall.* *mf*

B. Cl. *f* *rall.* *mf*

Bsn. *f* *rall.* *mf*

Alto Sax.1 *f* *rall.* *mf*

Alto Sax.2 *f* *rall.* *mf*

Ten. Sax. *f* *rall.* *mf*

Bari. Sax. *f* *rall.* *mf*

Tpt.1 *f* *rall.* *mf*

Tpt.2 *f* *rall.* *mf*

Tpt.3 *f* *rall.* *mf*

Hn.1 *f* *rall.* *mf*

Hn.2 *f* *rall.* *mf*

Tbn.1 *f* *rall.* *mf*

Tbn.2 *f* *rall.* *mf*

Bar.C *f* *rall.* *mf*

Bar. *f* *rall.* *mf*

Tba. *f* *rall.* *mf*

Timp. *rall.* *mf*

Dr. *rall.* *mf*

Perc.1

Mallets *f* *rall.* *mf*

Flutes *mf*

25

Fl.

Ob.

Cl.1

Cl.2

Cl.3

Alto Cl.

B. Cl.

Bsn.

Alto Sax.1

Alto Sax.2

Ten. Sax.

Bari. Sax.

Tpt.1

Tpt.2

Tpt.3

Hn.1

Hn.2

Tbn.1

Tbn.2

Bar.C

Bar.

Tba.

Timp.

Dr.

Perc.1

Mallets

soli
mf

soli
mf

soli St. Mute
mf

Open
f

Open
f

Open
f

Open
f

G, C, Eb

Xyl Play

33

This page of a musical score, numbered 33, contains the following instruments and parts:

- Fl. (Flute)
- Ob. (Oboe)
- Cl.1 (Clarinet 1)
- Cl.2 (Clarinet 2)
- Cl.3 (Clarinet 3)
- Alto Cl. (Alto Clarinet)
- B. Cl. (Bass Clarinet)
- Bsn. (Bassoon)
- Alto Sax.1 (Alto Saxophone 1)
- Alto Sax.2 (Alto Saxophone 2)
- Ten. Sax. (Tenor Saxophone)
- Bari. Sax. (Baritone Saxophone)
- Tpt.1 (Trumpet 1)
- Tpt.2 (Trumpet 2)
- Tpt.3 (Trumpet 3)
- Hn.1 (Horn 1)
- Hn.2 (Horn 2)
- Tbn.1 (Trombone 1)
- Tbn.2 (Trombone 2)
- Bar.C (Baritone C)
- Bar. (Baritone)
- Tba. (Tuba)
- Timp. (Timpani)
- Dr. (Drums)
- Perc.1 (Percussion 1)
- Mallets

The score includes various musical notations such as dynamics (e.g., *f*, *mf*), articulation marks (accents, slurs), and performance instructions like *Cr. Cymb* and *mf*.

41

Fl.

Ob.

Cl.1

Cl.2

Cl.3

Alto Cl.

B. Cl.

Bsn.

Alto Sax.1

Alto Sax.2

Ten. Sax.

Bari. Sax.

Tpt.1

Tpt.2

Tpt.3

Hn.1

Hn.2

Tbn.1

Tbn.2

Bar. C

Bar.

Tba.

Timp.

Dr.

Perc.1

Mallets

f

S. Cymb

Tambourin

b

49 Slower 55

Fl. Slower

Ob. Slower *mp*

Cl.1 Slower *mp*

Cl.2 Slower *mp*

Cl.3 Slower *mp*

Alto Cl. Slower

B. Cl. Slower

Bsn. Slower

Alto Sax.1 Slower

Alto Sax.2 Slower

Ten. Sax. Slower

Bari. Sax. Slower

Tpt.1 Slower Solo Lyrically *mf*

Tpt.2 Slower

Tpt.3 Slower

Hn.1 Slower

Hn.2 Slower

Tbn.1 Slower

Tbn.2 Slower

Bar. C Slower

Bar. Slower

Tba. Slower

Timp. Slower

Dr. Slower

Perc.1 Slower

Mallets *mp* Vib

57

Fl. *mf* + *picc.*

Ob. *mf*

Cl.1 *mf*

Cl.2 *mf*

Cl.3 *mf*

Alto Cl. *mf*

B. Cl. *mf*

Bsn. *mf*

Alto Sax.1 *mf*

Alto Sax.2 *mf*

Ten. Sax. *mf*

Bari. Sax. *mf*

Tpt.1

Tpt.2

Tpt.3

Hn.1 *p* *mf*

Hn.2 *p* *mf*

Tbn.1 *mf*

Tbn.2 *mf*

Bar. C. *mf*

Bar. *mf*

Tba. *mf*

Timp.

Dr.

Perc.1 S.C.

Mallets

65

Fl.

Ob.

Cl.1

Cl.2

Cl.3

Alto Cl.

B. Cl.

Bsn.

Alto Sax.1

Alto Sax.2

Ten. Sax.

Bari. Sax.

Tpt.1

Tpt.2

Tpt.3

Hn.1

Hn.2

Tbn.1

Tbn.2

Bar. C.

Bar.

Tba.

Timp.

Dr.

Perc.1

Mallets

mf

p

- picc.

Gisp

Exuberantly

79 2nd Time Only
+ Picc, Fl 8va opt

73

Fl. *p* *mf* 2nd Time Only

Ob. *p* *mf* 2nd Time Only

Cl.1 *p* *mf* 2nd Time Only

Cl.2 *p* *mf* 2nd Time Only

Cl.3 *p* *mf*

Alto Cl.

B. Cl.

Bsn.

Alto Sax.1 *p* *mf* 2nd Time Only

Alto Sax.2 *mf*

Ten. Sax.

Bari. Sax.

Tpt.1 *mf* 2nd Time Only

Tpt.2 *mf* 2nd Time Only

Tpt.3 *mf* 2nd Time Only

Hn.1 *p* *mf* 2nd Time Only

Hn.2 *mf*

Tbn.1 *mf*

Tbn.2 *mf*

Bar. C *mf*

Bar. *mf*

Tba.

Timp. T.Blocks *mf* Large W. Block

Dr. *mf* Clave Toms

Perc.1 Congas *mf* Vib. Slap Shaker

Mallets *mf* Mar

Musical score for page 11, featuring woodwinds, brass, and percussion parts. The score is divided into two systems. The first system includes parts for Flute (Fl.), Oboe (Ob.), Clarinet 1 (Cl.1), Clarinet 2 (Cl.2), Clarinet 3 (Cl.3), Alto Clarinet (Alto Cl.), Bass Clarinet (B. Cl.), Bassoon (Bsn.), Alto Saxophone 1 (Alto Sax.1), Alto Saxophone 2 (Alto Sax.2), Tenor Saxophone (Ten. Sax.), and Baritone Saxophone (Bari. Sax.). The second system includes parts for Trumpet 1 (Tpt.1), Trumpet 2 (Tpt.2), Trumpet 3 (Tpt.3), Horn 1 (Hn.1), Horn 2 (Hn.2), Trombone 1 (Tbn.1), Trombone 2 (Tbn.2), Baritone C (Bar.C), Baritone (Bar.), Tuba (Tba.), Timpani (Timp.), Drums (Dr.), Percussion 1 (Perc.1), and Mallets. The score includes dynamic markings such as *mf* and performance instructions like "Play" and "Both Times". A first ending bracket labeled "1." spans measures 81-84, and a second ending bracket labeled "2." spans measures 85-88. The percussion part includes instructions for "Large Cow-Bell" and "Congas + Shaker continue".

89

Fl.
Ob.
Cl.1
Cl.2
Cl.3
Alto Cl.
B. Cl.
Bsn.
Alto Sax.1
Alto Sax.2
Ten. Sax.
Bari. Sax.
Tpt.1
Tpt.2
Tpt.3
Hn.1
Hn.2
Tbn.1
Tbn.2
Bar. C.
Bar.
Tba.
Timp.
Dr.
Perc.1
Mallets

97

Fl. *f*

Ob. *f*

Cl.1 *f*

Cl.2 *f*

Cl.3 *f*

Alto Cl. *f*

B. Cl. *f*

Bsn. *f*

Alto Sax.1 *f*

Alto Sax.2 *f*

Ten. Sax. *f*

Bari. Sax. *f*

Tpt.1 *f*

Tpt.2 *f*

Tpt.3 *f*

Hn.1 *f*

Hn.2 *f*

Tbn.1 *f*

Tbn.2 *f*

Bar.C *f*

Bar. *f*

Tba. *f*

Timp. *f*

Dr. *f*

Perc.1 *f*
Agogo Bells

Congas + Shaker + Large Cow bell continue

Mallets *f*

105 105

Fl.

Ob.

Cl.1

Cl.2

Cl.3

Alto Cl.

B. Cl.

Bsn.

Alto Sax.1

Alto Sax.2

Ten. Sax.

Bari. Sax.

Tpt.1

Tpt.2

Tpt.3

Hn.1

Hn.2

Tbn.1

Tbn.2

Bar. C

Bar.

Tba.

Timp.

Dr.

Perc.1

Mallets

113

Fl.

Ob.

Cl.1

Cl.2

Cl.3

Alto Cl.

B. Cl.

Bsn.

Alto Sax.1

Alto Sax.2

Ten. Sax.

Bari. Sax.

Tpt.1

Tpt.2

Tpt.3

Hn.1

Hn.2

Tbn.1

Tbn.2

Bar.C

Bar.

Tba.

Timp.

Dr.

Perc.1

Mallets

fp

mf cresc.

fp

mf cresc.

fp

mf cresc.

mf cresc.

fp

fp

fp

G,C,F

Cymb. Crash

Cymb. Sus.

Mar

p cresc.

Glsp

121 Majestically

121 Fl. 8va

Fl. *f* *rall* *ff a Tempo*

Ob. *f* *rall* *ff a Tempo*

Cl.1 *f* *rall* *ff a Tempo*

Cl.2 *f* *rall* *ff a Tempo*

Cl.3 *f* *rall* *ff a Tempo*

Alto Cl. *f* *rall* *ff a Tempo*

B. Cl. *f* *rall* *ff a Tempo*

Bsn. *f* *rall* *ff a Tempo*

Alto Sax.1 *f* *rall* *ff a Tempo*

Alto Sax.2 *f* *rall* *ff a Tempo*

Ten. Sax. *f* *rall* *ff a Tempo*

Bari. Sax. *f* *rall* *ff a Tempo*

Tpt.1 *f* *rall* *ff a Tempo*

Tpt.2 *f* *rall* *ff a Tempo*

Tpt.3 *f* *rall* *ff a Tempo*

Hn.1 *f* *rall* *ff a Tempo*

Hn.2 *f* *rall* *ff a Tempo*

Tbn.1 *f* *rall* *ff a Tempo*

Tbn.2 *f* *rall* *ff a Tempo*

Bar.C *f* *rall* *ff a Tempo*

Bar. *f* *rall* *ff a Tempo*

Tba. *f* *rall* *ff a Tempo*

Timp. *f* *rall* *ff a Tempo*

Dr. *f* *rall* *ff a Tempo*

Perc.1 *f* *rall* *ff a Tempo* *G.Caisse ff*

Mallets *f* *rall* *ff a Tempo* *Gls*

Cymb Frappées

Baritone C

Highlights From RETURN OF THE JEDI

Music by JOHN WILLIAMS
Arr. Paul JENNINGS
Orchestr. Paul LAVENDER

Dramatically

4

ff

5

9

12

14

f *mf* *f*

19

21

rall. *mf a Tempo*

23

25

27

31

33

f

36

f

41

41

46

49 *Slower*

5

55 **55** **4** **63**

mf

66

 >

75 **Exuberantly** **3** **79**

mf

83

 1. 2.

89 **89**

f

94 **97**

f

100 **105**

 >

107

 >

113

fp

121 **121** **Majestically**

f *rall*

125

a Tempo **3**

Baritone Sib

Highlights From RETURN OF THE JEDI

Music by JOHN WILLIAMS
Arr. Paul JENNINGS
Orchestr. Paul LAVENDER

Dramatically

4

5

10

12

16

mf

f

rall.

21

21

mf a Tempo

25

25

29

33

34

f

40

41

45

49

Slower

50

5

55

4

63

p

mf

Detailed description of the musical score: The score is written for a Baritone Soloist in 4/4 time. It begins with a 'Dramatically' instruction and a forte (ff) dynamic. The first line (measures 1-4) features a melodic line with accents and triplets. The second line (measures 5-9) continues with similar rhythmic patterns. The third line (measures 10-15) includes a piano (p) dynamic and a crescendo to forte (f). The fourth line (measures 16-20) starts with mezzo-forte (mf) and ends with a 'rall.' instruction. The fifth line (measures 21-24) is marked 'mf a Tempo' and consists of eighth-note patterns. The sixth line (measures 25-28) continues with eighth-note patterns. The seventh line (measures 29-33) features a steady eighth-note rhythm. The eighth line (measures 34-39) includes a forte (f) dynamic and some chromatic movement. The ninth line (measures 40-44) continues with a forte (f) dynamic. The tenth line (measures 45-48) is marked '49 Slower' and shows a change in tempo and dynamics. The final line (measures 49-50) includes a piano (p) dynamic and a mezzo-forte (mf) dynamic, with rests for measures 55 and 63.

Baritone

64

74

Exuberantly

3

79

mf

82

1. 2.

89

f

94

97

f

101

105

108

115

121 Majestically

fp f

123

rall ff a Tempo

3

Bassoon

Highlights From RETURN OF THE JEDI

Music by JOHN WILLIAMS
Arr. Paul JENNINGS
Orchestr. Paul LAVENDER

Dramatically

4

ff

5

3

9

3

p

14

f *mf* *f*

19

3

rall. 3 *mf* a Tempo

23

4

soli

mf

31

33

37

41

42

46

49 Slower

p

Bassoon

53

55

63

63

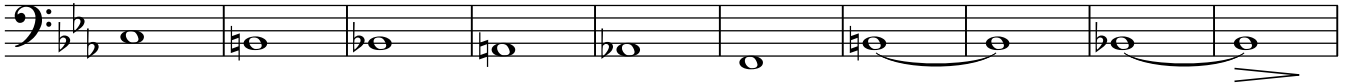

73

Exuberantly

4

79

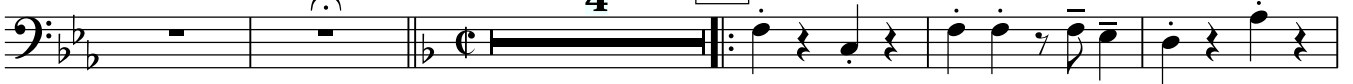

82

89

89

94

97

100

105

106

111

118

121

Majestically

124

rall ff a Tempo

3

Drum Set

Highlights From RETURN OF THE JEDI

Music by JOHN WILLIAMS
Arr. Paul JENNINGS
Orchestr. Paul LAVENDER

Dramatically

4/4 **ff** **2** **4** **3**

6 **3** **12** **5**

17 **mf** **3** **3** **3** **3** **rall..** **a Tempo** **21**

22 **3** **25** **7** **33** **mf**

35

41 **f**

45

49 **Slower** **5** **55** **8** **63** **11**

74 **Exuberantly** **mf** **79** **Toms** **GC+Charlé continue**

80

Drum Set

84 1. 2.

88 89 *f*

92

96 97 *f*

100

104 105

108

112

116 121 *Majestically*

123 *rall* *ff a Tempo*

126

Clarinet 1 in B \flat

Highlights From RETURN OF THE JEDI

Music by JOHN WILLIAMS
Arr. Paul JENNINGS
Orchestr. Paul LAVENDER

Dramatically

4

ff

9

mf

12

14

f

18

rall. **21** *a Tempo*

24

mf **25** *soli*

28

33 **33**

f

39

41 *f*

44

48 **49** *Slower* *mp*

Clarinet 1 in B \flat

54 55 7 63
mf

66 3 4 *p* Exuberantly

76 3 79 2nd Time Only *mf*

84 1. Play 2. 89
mf

90 *f*

96 97 *f*

102 105

108

113 *fp*

121 Majestically
121 *f* *rall ff a Tempo*

Clarinet 2 in Bb

Highlights From RETURN OF THE JEDI

Music by JOHN WILLIAMS
Arr. Paul JENNINGS
Orchestr. Paul LAVENDER

Dramatically

ff

4

10 *(tr)* 3 *mf* 12 3

15 3 *f* 3

20 21 *rall.* *mf* **a Tempo**

24 25

28

32 33 *f*

37 41 *f* *f*

42

46 49 **Slower** *mp*

Clarinet 2 in Bb

51 55

59 63

68 4 Exuberantly 3

79 79 2nd Time Only

84 1. Play 2. 89

90

97 97

104 105

110

116 121 Majestically *tr*

123 *rall ff a Tempo*

Clarinet 3 in Bb

Highlights From RETURN OF THE JEDI

Music by JOHN WILLIAMS
Arr. Paul JENNINGS
Orchestr. Paul LAVENDER

Dramatically

ff

4

10 *(tr)*

12

15

20

21

rall.

mf a Tempo

24

25

28

32

33

37

41

42

46

49 *Slower*

mp

Detailed description of the musical score: The score is written for Clarinet 3 in Bb in 4/4 time. It begins with a dynamic of *ff* and the instruction 'Dramatically'. The first staff (measures 1-9) features a melodic line with a trill in measure 9 and a triplet in measure 8. The second staff (measures 10-14) starts with a trill in measure 10 and includes a dynamic of *mf*. The third staff (measures 15-19) features a triplet in measure 16 and a dynamic of *f*. The fourth staff (measures 20-23) begins with a *rall.* instruction and a dynamic of *mf a Tempo*. The fifth staff (measures 24-27) continues the rhythmic pattern. The sixth staff (measures 28-31) maintains the same rhythmic motif. The seventh staff (measures 32-36) includes a dynamic of *f*. The eighth staff (measures 37-40) features a dynamic of *f* and a measure rest in measure 39. The ninth staff (measures 41-45) includes a dynamic of *f* and a measure rest in measure 44. The tenth staff (measures 46-48) includes a dynamic of *mp* and a measure rest in measure 47. The final staff (measures 49-50) begins with the instruction 'Slower' and a dynamic of *mp*.

Clarinet 3 in Bb

51 55

59 63

68 Exuberantly

79 79 2nd Time Only

84 89

90 f

97 97

103 105

109 Majestically

115 121 *tr*

122 (tr)

Alto Clarinet in E \flat

Highlights From RETURN OF THE JEDI

Music by JOHN WILLIAMS
Arr. Paul JENNINGS
Orchestr. Paul LAVENDER

Dramatically

4

6 *ff*

10 12 4 *mf* *f*

18 21 *rall.* *mf a Tempo*

22 25

26

30 33

35

41 41

45 49 *Slower*

50 55 *p*

Alto Clarinet in Eb

58 63

67

75 Exuberantly 79 2nd Time Only

84 89

91

96 97

103 105

108

114 121 Majestically

123

Bass Clarinet in B \flat

Highlights From RETURN OF THE JEDI

Music by JOHN WILLIAMS
Arr. Paul JENNINGS
Orchestr. Paul LAVENDER

Dramatically

4

6 *ff*

10 12 4 *mf* *f*

18 21 *rall.* *mf a Tempo*

22 25

28 33 2

35

41 41

45 49 *Slower*

50 55 *p*

Bass Clarinet in B \flat

60 63

70 Exuberantly **4** 79

80 1.

86 2. 89 *f*

91 *f*

96 97 *f*

102 105

108

113

121 121 Majestically *fp*

125 *ff a Tempo* *rall* **3**

Mallets

Highlights From RETURN OF THE JEDI

Music by JOHN WILLIAMS
Arr. Paul JENNINGS
Orchestr. Paul LAVENDER
Music by JOHN WILLIAMS
Arr. Paul JENNINGS
Orchestr. Paul LAVENDER

Dramatically
Cymb Frappées

2 4 Glsp 6 12

ff *p*

14

20 21 2 Flutes 25

rall. *a tempo* *mf*

26 Xyl Play

31 33 8 41

f

42

46 49 Slower Vib

mp *red.*

51 55 8

63 63 8 Glsp

75 Exuberantly 79 Mar

4 *mf*

Mallets

83

1. 2.

88

89

f

94

97

f

100

105

f

106

f

112

f

117

Mar

Glsp

4/4

121

121

4

Glsp

rall. ff a Tempo

Horn 1 in F

Highlights From RETURN OF THE JEDI

Music by JOHN WILLIAMS
Arr. Paul JENNINGS
Orchestr. Paul LAVENDER

Dramatically

ff 3 3 3 3 3 3 4

5 3 3 3 3 3 3

10 3 3 12 *p* *f*

16 *mf* *f* *rall.* 3 *mf* a Tempo

22 25

26

30 33 *f*

35

40 41 *f*

45 49 **Slower**

Horn 1 in F

51 **4** **55** **4** **63**

p *mf*

64

73 **Exuberantly** **79** 2nd Time Only **3**

p *mf*

81 Both Times **1.**

87 **2.** **89** *f*

f

93 **97** *f*

f

99 **105**

106

112 *mf*

mf

118 **121** Majestically *f*

cresc. *f*

123 *rall ff a Tempo* **3**

rall ff a Tempo **3**

Horn 2 in F

Highlights From RETURN OF THE JEDI

Music by JOHN WILLIAMS
Arr. Paul JENNINGS
Orchestr. Paul LAVENDER

Dramatically

ff

3

3

3

4

6

3

3

3

3

3

3

11

12

p

f

mf

f

18

21

rall.

3

mf

23

25

27

31

33

f

36

41

f

42

47

49 Slower

mp

4

55

4

Horn 2 in F

59 63

p *mf*

68

76 **Exuberantly** 79 2nd Time Only Both Times

mf

85 89

f

92 97

f

98

105 105

111

117 121 **Majestically**

mf *cresc.* *f*

122

rall *ff a Tempo* 3

Flute

Highlights From RETURN OF THE JEDI

Music by JOHN WILLIAMS
Arr. Paul JENNINGS
Orchestr. Paul LAVENDER

Dramatically

ff

4

tr

3

(tr)

9

3

mf

12

3

14

+ picc.

3

f

18

3

rall.

21

a tempo

2

24

soli

25

mf

29

33

8

41

f

44

48

49

Slower

mp

54

55

7

+ picc.

63

mf

Flute

66 **4** - *picc.*
p

75 **Exuberantly** **79** *mf*
 2nd Time Only
 + Picc, Fl 8va opt

82 **1.** Play *mf*

87 **89** *f*

94 **97** *f*

101 **105**

107

113 *fp*

Fl. 8va **Majestically**
 120 **121** *f* *rall*

125 *ff a Tempo*

Oboe

Highlights From RETURN OF THE JEDI

Music by JOHN WILLIAMS
Arr. Paul JENNINGS
Orchestr. Paul LAVENDER

Dramatically

ff

4

9

(tr)

3

12

3

mf

17

3

f

3

rall.

21

a Tempo

22

2

Fl.

25

mf

28

33

33

8

41

f

44

44

48

49

Slower

mp

54

55

7

63

mf

66

5

p

Exuberantly

Oboe

76 **3** **79** 2nd Time Only

mf

83 **1.** Play **2.**

mf

89 **89**

f

95 **97**

f

102 **105**

f

108

f

113 **fp**

fp

121 Majestically

121 *tr*

f *rall* *ff a Tempo*

Highlights From

Percussion 1

Triangle, Cymbale Crash, Tambourin
Congas, Vibra Slap, Agogo Bells, Shaker

RETURN OF THE JEDI

Music by JOHN WILLIAMS

Arr. Paul JENNINGS

Orchestr. Paul LAVENDER

Dramatically

Trgle **4** **4** Cymb Frappées **2**

ff

11 **12** **8** *rall.* **21** **4** **25** **8**

33 **33** Cymb. Crash **2** **41** **2** *f* Tambourin

42

47 **49** *Slower* **6** **55** **8** **63** Cymb. Crash

64 **6** *p* **mf** Exuberantly Congas

76 Vib.Slap **79** Shaker- 2nd Time only Congas continue

80

84 1. 2. Large Cow-Bell Congas + Shaker continue

89 **89** *f*

Percussion 1

95

97 Agogo Bells

Congas + Shaker + Large Cow bell continue

100

105 105

110

115

Cymb Sus.

p cresc.

121

Majestically

Cymb Frappées

f

rall.

125

ff a Tempo

ff

G.Caisse

Alto Saxophone 1

Highlights From RETURN OF THE JEDI

Music by JOHN WILLIAMS
Arr. Paul JENNINGS
Orchestr. Paul LAVENDER

Dramatically

4

ff

5

9

12

mf

13

f

18

21

rall. *mf a Tempo*

25

4 *soli* **33**

mf

34 *Hrn.* *f* *Hrn.* *f*

39

41 *f*

44

49 **49** *Slower* **6** **55**

p

Alto Saxophone 1

62 **63** *mf*

70 *p* **Exuberantly**

76 **3** **79** 2nd Time Only *mf*

84 **1. Play** **89** *mf* *f*

90

95 **97** *f*

101 **105**

108

114 *mf* *cresc.*

120 **121** **Majestically** *f*

124 *rall* *ff a Tempo* **3**

Alto Saxophone 2

Highlights From RETURN OF THE JEDI

Music by JOHN WILLIAMS
Arr. Paul JENNINGS
Orchestr. Paul LAVENDER

Dramatically

ff

4

5

9

12

mf

13

f

18

21

rall.

mf a Tempo

25

8

33

mf

f

f

Hrn.

37

Hrn.

41

f

f

42

46

49

Slower

6

55

p

56

63

mf

Alto Saxophone 2

65

73 **Exuberantly** **3** **79** 2nd Time Only *mf*

81 **1.** **Play** *mf*

87 **2.** **89** *f*

93 **97** *f*

98

105 **105**

111

117 **121** **Majestically** *mf* *cresc.* *f*

122 *rall ff a Tempo* **3**

Baritone Saxophone **Highlights From**
RETURN OF THE JEDI

Music by JOHN WILLIAMS
Arr. Paul JENNINGS
Orchestr. Paul LAVENDER

Dramatically

ff

4

6

10

12

4

mf

f

18

21

rall.

mf

22

28

33

2

35

41

45

49 **Slower**

50

p

Baritone Saxophone

60 63

mf

69 Exuberantly **4**

f

79 79 2nd Time Only

85 89

f

91

96 97

f

102 105

108

114 121 Majestically

fp *f*

122

rall *a Tempo*

126

f

Highlights From

Tenor Saxophone

RETURN OF THE JEDI

Music by JOHN WILLIAMS
Arr. Paul JENNINGS
Orchestr. Paul LAVENDER

Dramatically

ff

mf

f

rall.

mf a Tempo

f

f

f

Slower

6

Tenor Saxophone

55 55 63

mf

64 5

75 **Exuberantly** 79
4

84 89
1. 2 2.

91

96 97

103 105

110

116 121 **Majestically**
fp *f*

123
rall *ff a Tempo*

Timpani
Temple Blocks, Claves
Vibraphone

Highlights From RETURN OF THE JEDI

Music by JOHN WILLIAMS
Arr. Paul JENNINGS
Orchestr. Paul LAVENDER

F,C,Eb
Dramatically

ff

6

11

12

p

20

21

25

G,C,Eb

8

cresc. rall *ff a Tempo*

33

33

41

Dampen

f

44

48

49

Slower

5

8

63

11

Exuberantly

T.Blocks

mf

77

79

Large W. Block

Clave

82

1.

Timpani

87 2. 89

f

92

97 97

f

102 105

107

112

117 G,C,F 3 121 Majestically

f

124

rall ff a Tempo

3

Highlights From RETURN OF THE JEDI

Trombone 1

Music by JOHN WILLIAMS
Arr. Paul JENNINGS
Orchestr. Paul LAVENDER

Dramatically

ff

4

5

9

12

14

f **mf** **f**

19

21

rall. **mf a Tempo**

23

25

27

31

33

36

f **f**

41

49 **Slower**

Trombone 1

50 **5** **55** **8** **63** *mf*

67

75 **Exuberantly** **3** **79** *mf*

82 **1.** **2.**

88 **89** *f*

93 **97** *f*

99

105 **105**

110

116 **121** **Majestically** *fp* *f*

123 *rall* *ff a Tempo* **3**

Trombone 2

Highlights From RETURN OF THE JEDI

Music by JOHN WILLIAMS
Arr. Paul JENNINGS
Orchestr. Paul LAVENDER

Dramatically

4

5

10

12

16

21

21

25

25

29

33

34

40

41

45

49 Slower

50

55

8

63

ff

p

f

mf

f

rall. 3

mf a Tempo

f

mf

Trumpet 1 in Bb

Highlights From RETURN OF THE JEDI

Music by JOHN WILLIAMS
Arr. Paul JENNINGS
Orchestr. Paul LAVENDER

Dramatically

ff

6

11

12

f *mf* *cresc.* *f*

18

21

rall. *a Tempo*

25

25

mf *f*

solì St. Mute *Open*

33

33

f

38

41

f

44

49

49

Slower *Solo Lyrically*

mf

59

63

mf

Detailed description of the musical score: The score is for a Trumpet 1 in Bb part. It begins in 4/4 time with a key signature of one sharp (F#). The first system (measures 1-6) is marked 'Dramatically' and 'ff'. It features a melodic line with triplets and a fermata. The second system (measures 7-10) continues the melodic line with triplets. The third system (measures 11-17) starts with a triplet, followed by a fermata, and then a melodic line with dynamics *f*, *mf*, *cresc.*, and *f*. The fourth system (measures 18-24) includes a triplet, a *rall.* section, and a return to *a Tempo*. The fifth system (measures 25-32) starts with a 4-measure rest, then a melodic line with dynamics *mf* and *f*, and instructions *solì St. Mute* and *Open*. The sixth system (measures 33-37) features a melodic line with triplets and a dynamic of *f*. The seventh system (measures 38-43) includes a 2-measure rest and a melodic line with a dynamic of *f*. The eighth system (measures 44-48) is a melodic line with various articulations. The ninth system (measures 49-58) is marked 'Slower' and 'Solo Lyrically', starting with a 5-measure rest and a dynamic of *mf*. The tenth system (measures 59-62) continues the melodic line. The final system (measures 63-66) includes a 3-measure rest and a melodic line with a dynamic of *mf*.

Trumpet 1 in B \flat

67

74 **Exuberantly** **4** **79** **2nd Time Only** **2**

mf

84 **1. Play** **2.**

f

90

95 **97**

f

101 **105**

107

112

mf

118 **121** **Majestically**

cresc. *f*

123

rall ff a Tempo

Trumpet 2 in Bb

Highlights From RETURN OF THE JEDI

Music by JOHN WILLIAMS
Arr. Paul JENNINGS
Orchestr. Paul LAVENDER

Dramatically

4

6

11

12

4

mf

cresc.

f

18

21

3

rall.

a Tempo

25

7

Open

33

f

36

41

2

f

42

46

49

Slower

6

55

55

8

63

11

Exuberantly

4

79

79

2nd Time Only

mf

2

1. Play

86

89

f

Trumpet 2 in B♭

92 97

98

104 105

110

115

121 121 Majestically

124

Trumpet 3 in Bb

Highlights From RETURN OF THE JEDI

Music by JOHN WILLIAMS
Arr. Paul JENNINGS
Orchestr. Paul LAVENDER

Dramatically

4

6

11

12

4

mf cresc.

f

18

21

3

rall. a Tempo

25

25

7

Open

33

36

41

2

f

42

46

49

Slower

6

55

55

8

63

11

4

79

79

2nd Time Only

2

1. Play

86

89

f

92

97

f

Trumpet 3 in B♭

98

104

105

110

115

121

121 Majestically

124

Tuba C

Highlights From RETURN OF THE JEDI

Music by JOHN WILLIAMS
Arr. Paul JENNINGS
Orchestr. Paul LAVENDER

Dramatically

4

6

10

12

16

21

25

26

32

33

2

39

41

44

48

49 Slower

55

ff

mf

f

p

rall.

p

57

63

67

75 Exuberantly

4

79

84

89

89

94

99

105

105

110

116

117

121

Majestically

124
