

ARR. by: ADRIAN DR...

DOREY & MARITZA SWINDERMAN

1ST ALTO

HEY JUDE

48

As Recorded by Maynard Ferguson on "M.F. HORN II"
Columbia #KC-31709

TEMPO ♩ = 60

51

4X'S

AD LIB

Bb

92

F C C Bb F C

100

VERY LONG STAGGER BR

2ND ALTO

G-67

530

ARR. by: ADRIAN D

As Recorded by Maynard Ferguson on
"M.F. HORN II" , Columbia #KC-31709

HEY JUDE

48

COREY & MARITZA SWINDERMAN

© 1968 for the World by Northern Songs, L.
All rights reserved - Made in U. S. A.
INTERNATIONAL COPYRIGHT SECURED

All rights for U. S. & Canada controlled by
MAGLEN MUSIC, Inc. c/o ATV Music Gro

TEMPO ♩ = 60

1ST TENOR

ARR. by: ADRIAN [9-01]

HEY JUDE

BOREY & MARITZA SWINDERMAN

As Recorded by Maynard Ferguson on "M.F. HORN II"
Columbia #KC-31709

TEMPO ♩ = 60

TENOR

As Recorded by Maynard Ferguson on
"M.F. HORN II" , Columbia #KC-31709

ARR. by: ADRIAN D

G-67

HEY JUDE

48

GOREY & MARITZA SWINDERMAN

© 1968 for the World by Northern Songs, Ltd.
All rights reserved - Made in U. S. A.
INTERNATIONAL COPYRIGHT SECURED

All rights for U. S. & Canada controlled by
MACLEN MUSIC, INC. c/o ATV Music Group

TEMPO ♩ = 60

2ND TENOR HE!

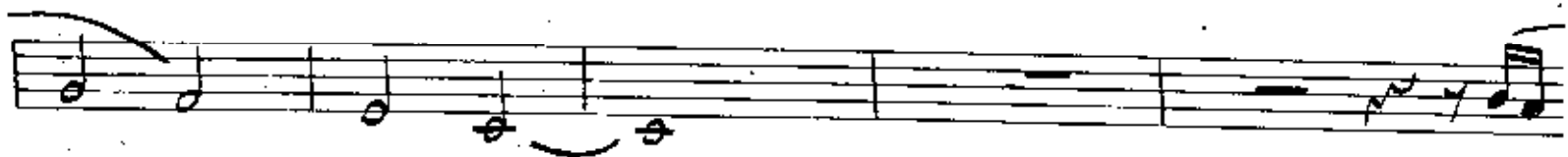
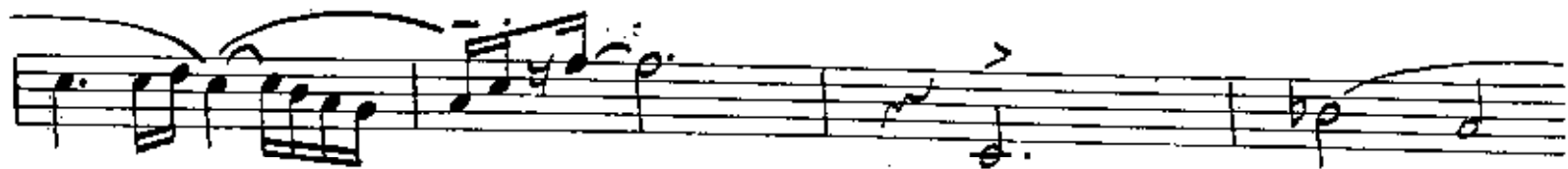

BARITONE

ARR. by: ADRIAN D

HEY JUDE

As Recorded by Maynard Ferguson on "M.F. HORN II"
Columbia #KC-31709

TEMPO ♩ = 60

COREY & MARITZA SWINGERMAN

51

60 WATCH FOR STAND-UP

8 (4X'S)

4 AD LIB C MELODY a 60 Bb

12 C Bb F C 1

C 2 100 REPEAT

VERY LONG STAGGER BREAK

1ST TRUMPET

ARR. by ADRIAN I

COREY & MARITZA SWINGERMAN

HEY JUDE

G-67 ~~48~~

TEMPO ♩ = 60

7

9

SET OUT

18

SET OUT

BYA

LOCO

30

8

39

BYA

4

Handwritten musical score for Trapt 1, featuring various performance instructions and musical notations.

Measure 48: (4 X'S) LA LA LA

Measure 51: SOLO

Measure 60: 2 7

Measure 72: CUT TO FRONT

Measure 100: SOLO

Measure 101: 2 PASSES

Measure 102: DRAWN SOLO

Measure 103: VERY LONG HOLD STAGGER BREATH

"JUDE" TRAPT 1

HEY JUDE

~~48~~
G-67

GOREY & MARITZA SWINDERMAN

TEMPO ♩ = 60

JUDE TRPT 2

3RD TRUMPET

ARR. by: ADRIAN DA

HEY JUDE

As Recorded by Maynard Ferguson on "M.F. Horn II"
Columbia #KC-31709

BOREY & MARITZA SWINGERMAN

TEMPO ♩ = 60

~~XXXXXXXXXX~~
~~48~~
G-67

7

9

18

18 18 18 18

30

39

4

18 8VA

51

60

68 (4X'S)

34 SVT

92 (AD LIB) F Eb Bb F 1

F 2 100

VERY LONG HOLD
STAGGER BREATH

In 4th TRUMPET

DOREY & MARITZA SWINDERMAN

G-67
ARR. by: ADRIAN DRO

HEY JUDE

As Recorded by Maynard Ferguson on "M.F. Horn II"
Columbia #KC-31709

TEMPO ♩ = 60

SOLO ON FLÜGEL

mp

9 TO TRUMPET 7

18

30 8

4

"JUDE" TRPT 4

51

60

4x's

6v4

AD LIB

E \flat

B \flat

F 1

100

VERY LONG H
STAGGER BRE

3rd TROMBONE

GOREY & MARITZA SWINDERMAN

ARR. by: ADRIAN DR

G67

HEY JUDE

48

As Recorded by Maynard Ferguson on "M.F. Horn II"
Columbia #KC-31709

TEMPO ♩ = 60

(LOCO)

2

60

3

4X'S (TACET 1X, 2X)

AD LIB

100

VERY LONG HO
STAGGER BREATH

2nd
TROMBONE

(G67)

COREY & MARITZA SWINDERMAN

ARR. by: ADRIAN DROVE

HEY JUDE

As Recorded by Maynard Ferguson on "M.F. Horn II"
Columbia #KC-31709

TEMPO ♩ = 60

2ND TROMBONE KEY

2ND TROMBONE

ARR. by: ADRIAN DROV

COREY & MARITZA SWINDERMAN

HEY JUDE

As Recorded by Maynard Ferguson on "M.F. Horn II"
Columbia #KC-31709

TEMPO ♩ = 60

3RD TROMBONE MELO

1ST TROMBONE

As Recorded by Maynard Ferguson on "M.F. HORN II"
Columbia #KC-31709

G-67
ARR. by: ADRIAN DROV

HEY JUDE

GOREY & MARITZA SWINDERMAN

© 1968 for the World by Northern Songs, Ltd.
All rights reserved - Made in U.S.A.
INTERNATIONAL COPYRIGHT SECURED
All rights for U.S. & Canada controlled by
MACLEN MUSIC, Inc. c/o ATV Mus'

TEMPO ♩ = 60

51

38 (4X'S) (TACET 1X, 2X)
 ^ ^ ^ ^ ^ ^ ^ ^ STAG!

34 Play w/ 60 5 3 2
 ^ ^ ^ ^ ^ ^ ^ ^

32 (AD LIB)
 Eb SPLIT! Db Ab Eb 1

2
 (AD LIB) Eb (100)

VERY LONG +
 STAGGER BRE

PIANO/GUITAR

HEY JUDE

As Recorded by Maynard Ferguson on "M.F. HORN II"
Columbia #KC-31709

TEMPO $\text{♩} = 60$

8 9 Eb9 (b5) Bb7

Abm°/Bb Eb Ab Eb Bb7 Eb

2 18 Ab Cm Fm Ab Bb Bb7 Eb Eb7

Ab Cm Fm Ab Bb Bb7 Eb Eb Bb7

30 (PIANO SOLO) Eb Bb Abm6/Bb

Eb Ab Eb Bb7

Eb Eb7 39 Ab Cm Fm Ab Bb Bb7

Bb Bb7 Eb Eb7 Ab Cm Fm Ab Bb Bb7

E^b E^b B^b7

1) E^b B^b7 A^b_m⁶/B^b B^b7 E^b

A^b E^b B^b7 E^b

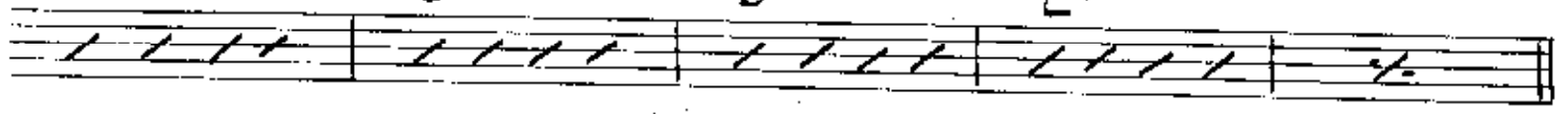

0) E^b D^b A^b E^b

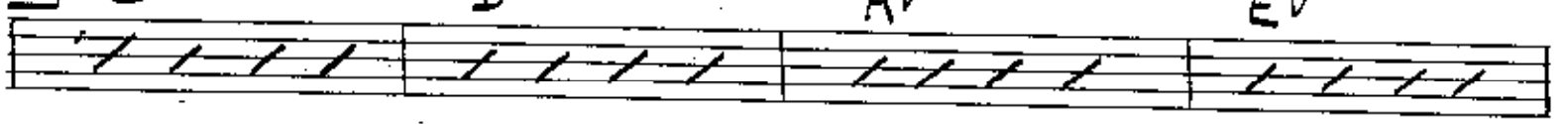

E^b D^b A^b E^b

8) (4X'S) E^b D^b A^b E^b

4) E^b D^b A^b E^b

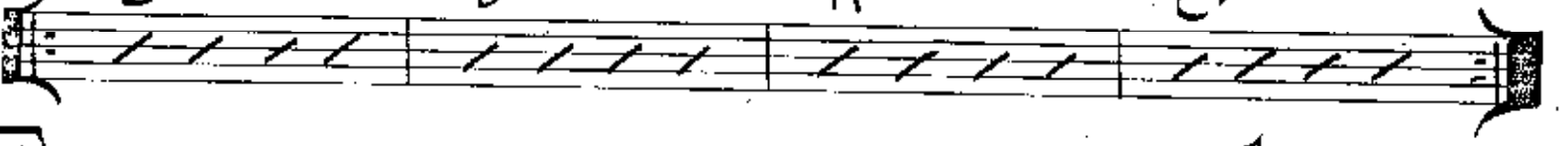

2) E^b D^b A^b E^b¹

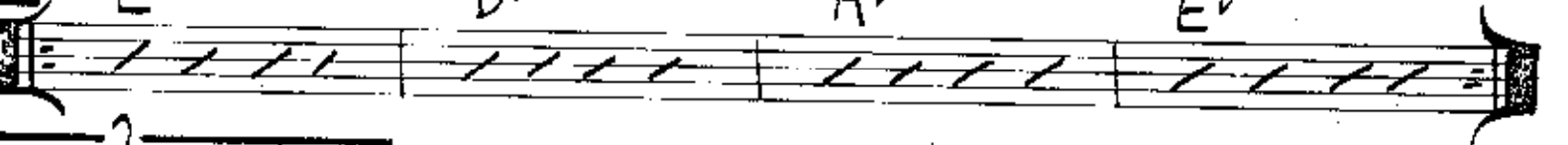

E^b (AD LIB) 100 D^b

E^b7(+9)

A^b13(+11)

(VERY LONG HOLD)

67

92

E^b

D^b

A^b

E^b 1

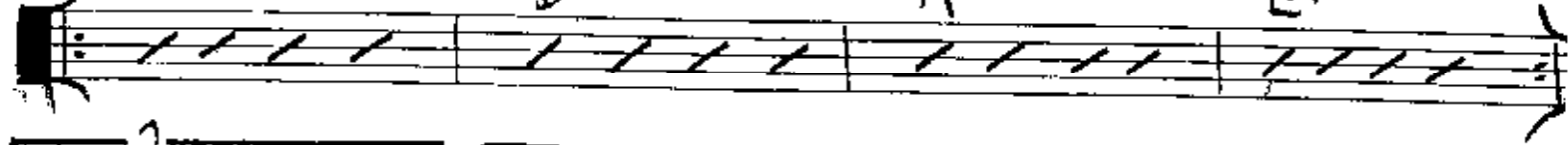

E^b 2

(AD LIB)

100

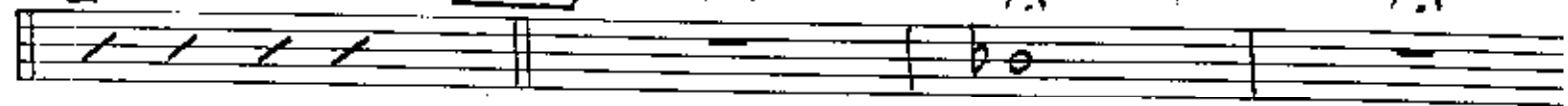

VERY LONG H

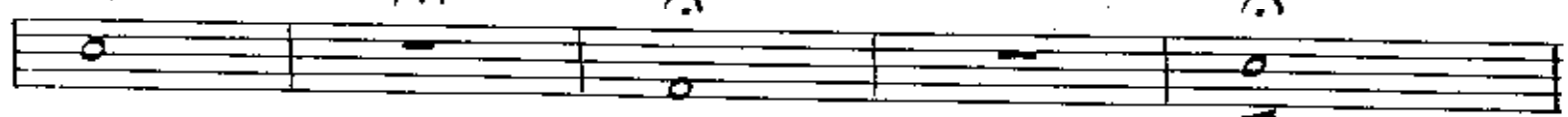

MEY JUDE

As Recorded by Maynard Ferguson on "M.F. HORN II"

Columbia #KC-31709

TEMPO ♩ = 60

BASS

ARR. by: ADRIAN [

DOREY & MARITZA SWINDERMAN

HEY JUDE

~~667~~
667

As Recorded by Maynard Ferguson on "M.F. HORN II"
Columbia #KC-31709

TEMPO ♩ = 60

E^b Eb7 (39)

(51) B^b7 A^b6/B^b B^b7 E^b

A^b Eb B^b7 Eb

(60) E^b D^b A^b E^b

(68) (4X'S) E^b D^b A^b E^b

(84) E^b D^b A^b E^b

DRUMS

GOREY & MARITZA SWINDERMAN

ARR. by: ADRIAN DR

G67

HEY JUDE

As Recorded by Maynard Ferguson on "M.F. HORN II"
Columbia #KC-31709

(TEMPO ♩ = 60)

(HI HAT)

Measures 5-7: Includes a **S.D.** (Snare Drum) part and a **9** in a circle. A **HI HAT** part is also present.

Measures 16-19: Includes a **30** in a circle and a **HI HAT** part.

The notation includes various rhythmic patterns, rests, and dynamic markings such as **p** (piano) and **mf** (mezzo-forte).

DRUMS HEY JUDE

10

2 3 4 5 6 7 8

68

(4X'S) com

2 3 4

74

2 3 4

72

Ad lib

2 3 4

2

(100)

TOM TOM

(AD LIB)

(AD LIB)

(AD LIB)

(VERY LONG HOLD)