

Pedro Navaja

“Ruben Blades”

JAMPR.COM

URL: <http://www.jampr.com>

E-Mail: partituras@jampr.com

PO Box 22453 UPR Station

San Juan PR 00931-2453

1st Trumpet

Pedro Navaja

"Ruben Blades"

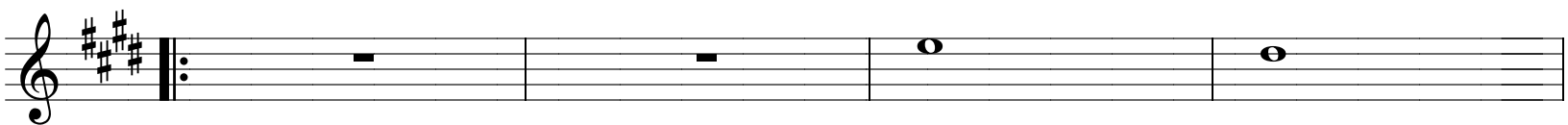
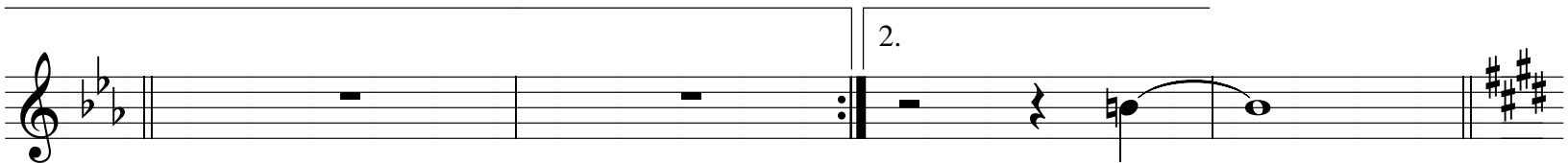
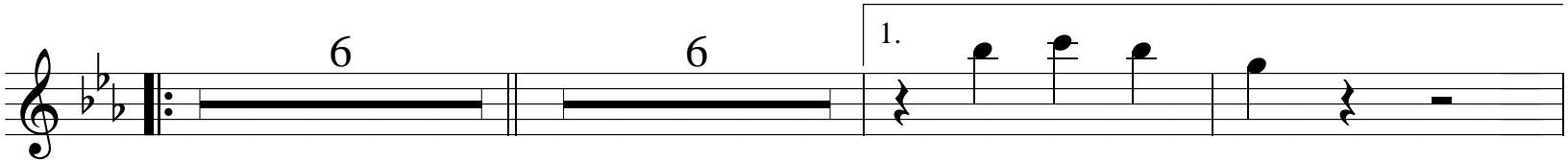
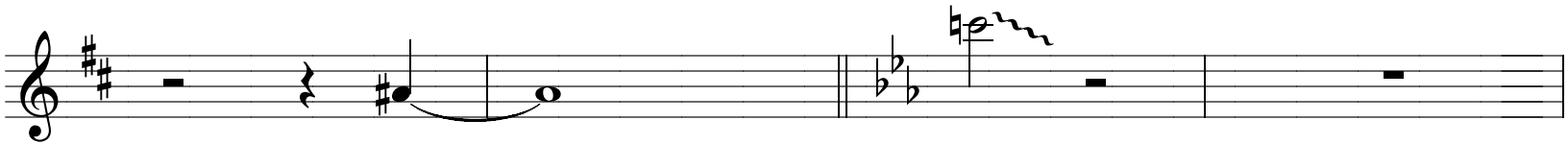
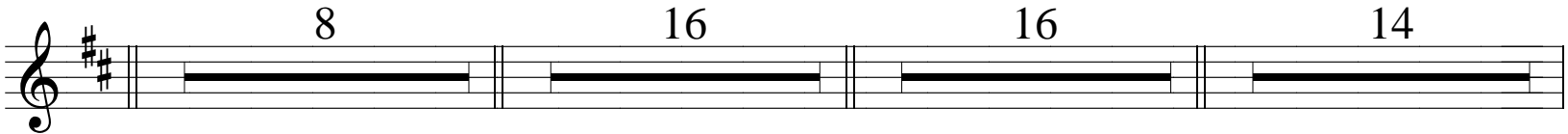
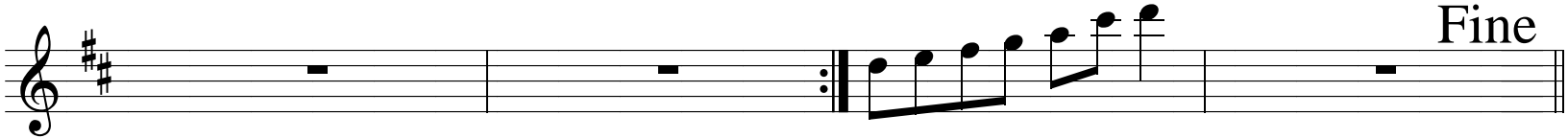
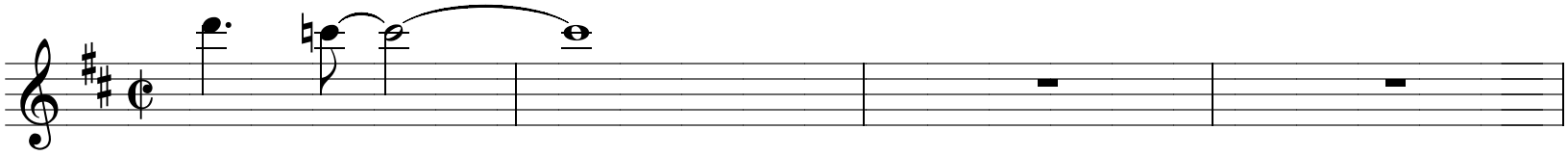

1st Trumpet

2. Pedro Navaja

1st Trumpet

3. Pedro Navaja

Piano

Pedro Navaja

"Ruben Blades"

Csus⁴ Eb^{6/9} F/D E/D Eb/D D

Fine 8 16 16 C

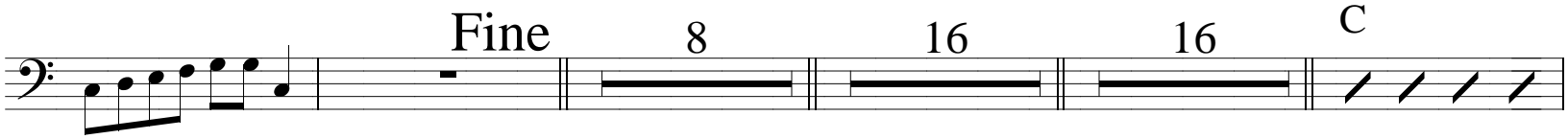

A⁷ Dm⁷ G⁷ Dm⁷ G⁷ C⁶

C A Dm⁷ G⁷ Dm⁷

G⁷ C A^b D^b B^{b7} Eb^{m7}

A^b Eb^{m7} A^{b7} D^b D D^b D^b

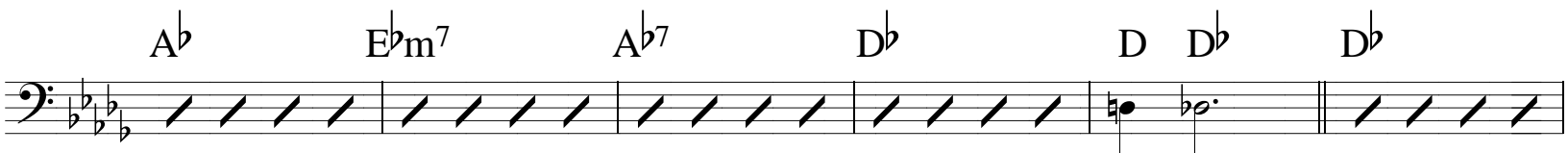

B^b Eb^{m7} A^b Eb^{m7} A^{b+7} 1. D^b

D^b B^{b7} 2. D^b A D

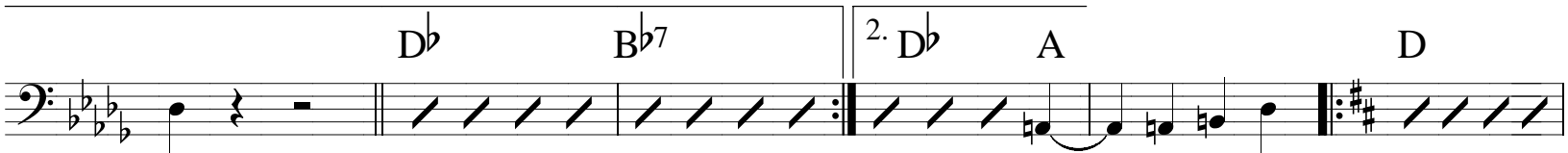

B⁷ Em⁷ A⁷ Em⁷ A⁷ D

D B E A Em⁷

A⁷ 1. Dm⁷ F/E^b 2. D A^b/B^b E^b

C⁷ Fm⁷ B^{b7} Fm⁷ B^{b7} E^b

E^b C⁷ Fm B^{b7} Fm⁷

B^{b+7} E^b B¹³ E C[#] F^{#m7}

B^{7(b5)} F^{#m7} B E E

D^b F^{#m7} B F^{#m7} B⁷ 1.

2. E Bm⁷ E⁷ A Em/D Emaj⁷

C^{#7} F^{#m7} B⁷ E C^{#7} F^{#m7}

B E D C#7 F#m7 B13 A13/D# B13

C#7 F#m7 B7 E D C#7 F#m7

B E C6/9 F6/9 Bb9 Eb6/9 D6/9 E6/9

D6/9 E6/9 C6/9 F6/9 Bb9 Eb6/9 D6/9 E6/9 D6/9 E6/9

Bm7(b5) E7 Bbm7 Eb Eb/G Db

Gm7 C13

B13 D.S. C#7 F#m7 B7 E D C#7

F#m7 B E B13 D.C. al Fine

Bass

Pedro Navaja

"Ruben Blades"

Csus⁴ Eb^{6/9} F/D E/D Eb/D D

Fine 8 16 16 C

A⁷ Dm⁷ G⁷ Dm⁷ G⁷ C⁶

C A Dm⁷ G⁷ Dm⁷

G⁷ C A^b D^b B^{b7} Eb^{m7}

A^b Eb^{m7} A^{b7} D^b D^b

B^b Eb^{m7} A^b Eb^{m7} A^{b+7} 1. D^b

D^b B^{b7} 2. D^b A D

B⁷ Em⁷ A⁷ Em⁷ A⁷ D

Bass

D B E A Em⁷

A⁷ 1. Dm⁷ F/E^b 2. D A^b/B^b E^b

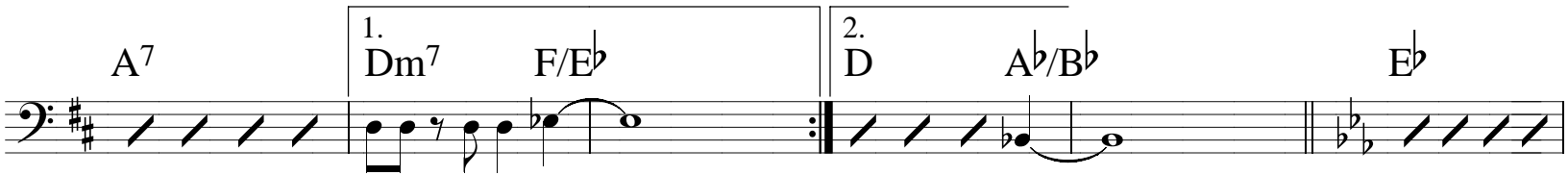

C⁷ Fm⁷ B^{b7} Fm⁷ B^{b7} E^b

E^b C⁷ Fm B^{b7} Fm⁷

B^{b7}+⁷ E^b B¹³ E C[#] F^{#m7}

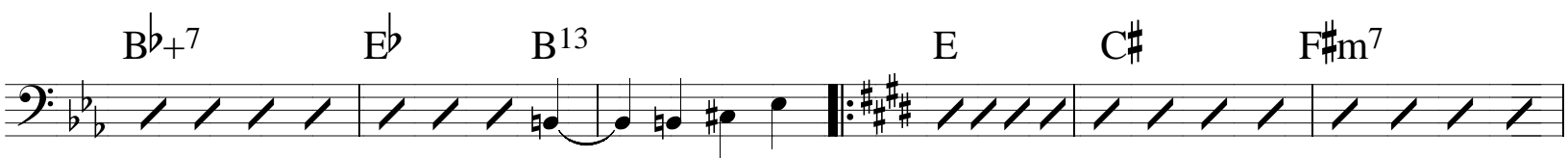

B^{7(b5)} F^{#m7} B E E

D^b F^{#m7} B F^{#m7} B⁷ 1.

2. E Bm⁷ E⁷ A Em/D Emaj⁷

C^{#7} F^{#m7} B⁷ E C^{#7} F^{#m7}

Bass

B E D C#7 F#m7 B13 A13/D# B13

C#7 F#m7 B7 E D C#7 F#m7

B E C6/9 F6/9 Bb9 Eb6/9 D6/9 E6/9

D6/9 E6/9 C6/9 F6/9 Bb9 Eb6/9 D6/9 E6/9 D6/9 E6/9

Bm7(b5) E7 Bbm7 Eb Eb/G Db

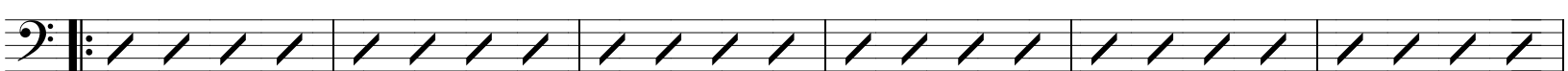

Gm7 C13

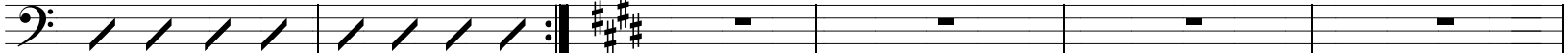

B13 D.S. C#7 F#m7 B7 E D C#7

F#m7 B E B13

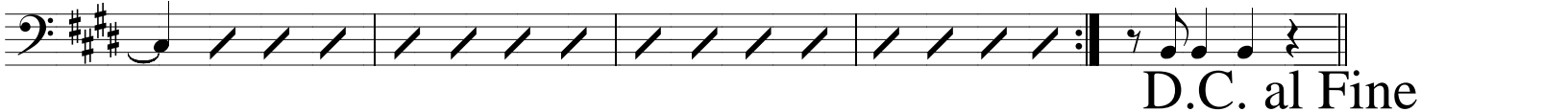

D.C. al Fine

Sax Alto

Pedro Navaja

"Ruben Blades"

8 16 16 14

Fine

2 3 3

1.

2.

Sax Alto

2. Pedro Navaja

Sax Alto

3. Pedro Navaja

8

3

8

5

D.S.

8

D.C. al Fine

3rd Trumpet

Pedro Navaja

"Ruben Blades"

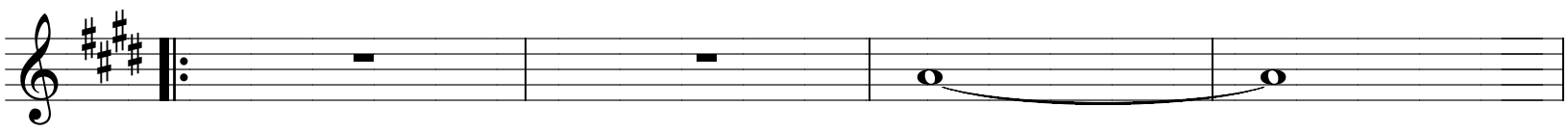
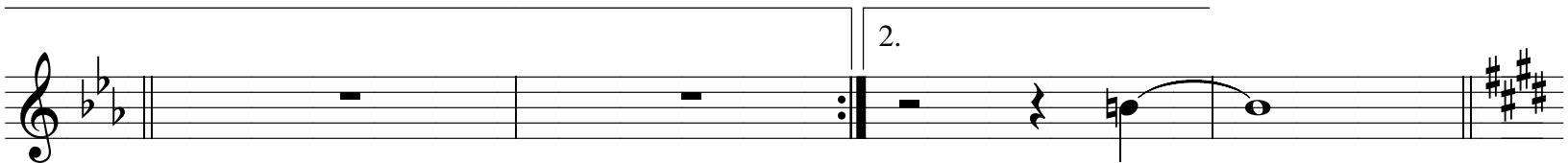
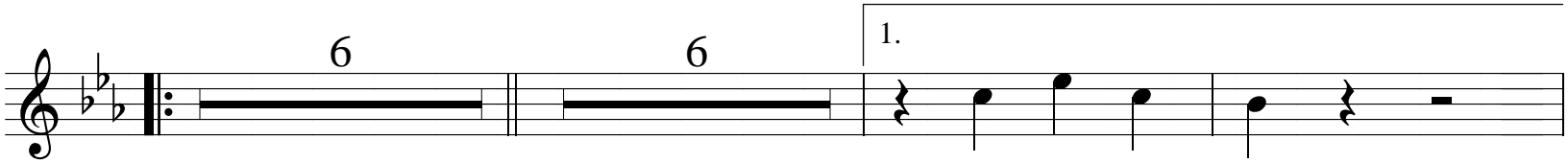
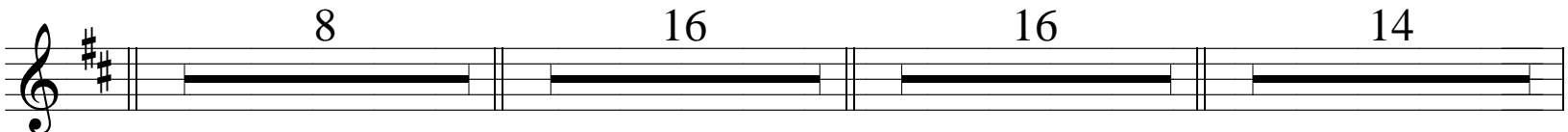
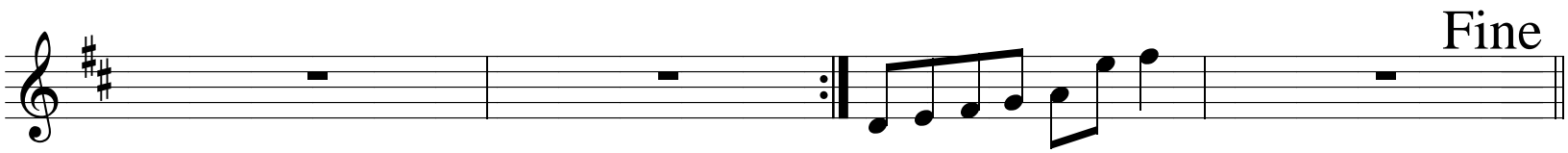
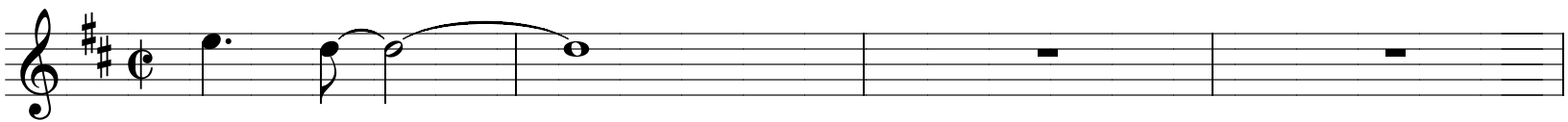

3rd Trumpet

2. Pedro Navaja

3rd Trumpet

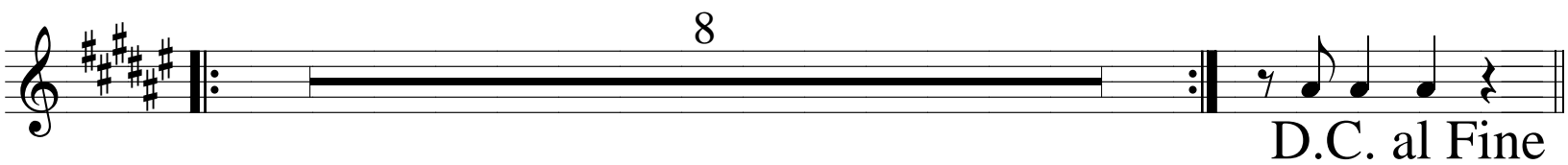
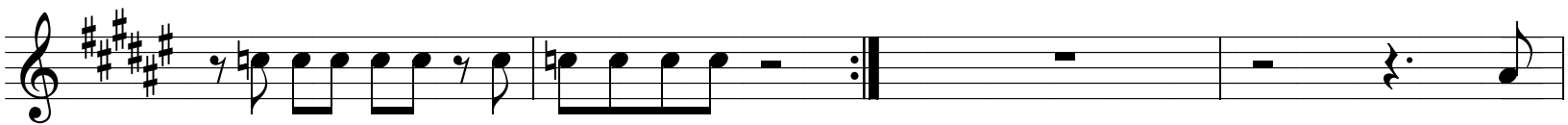
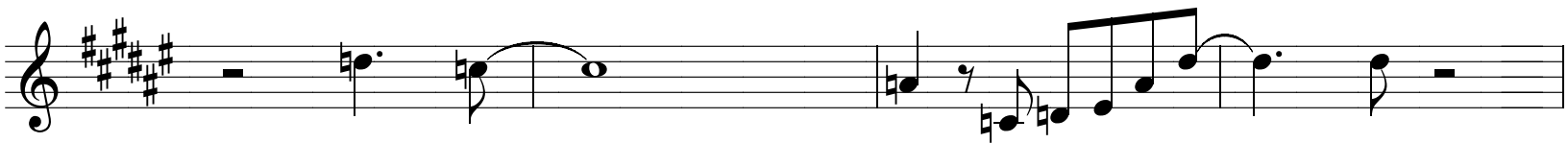
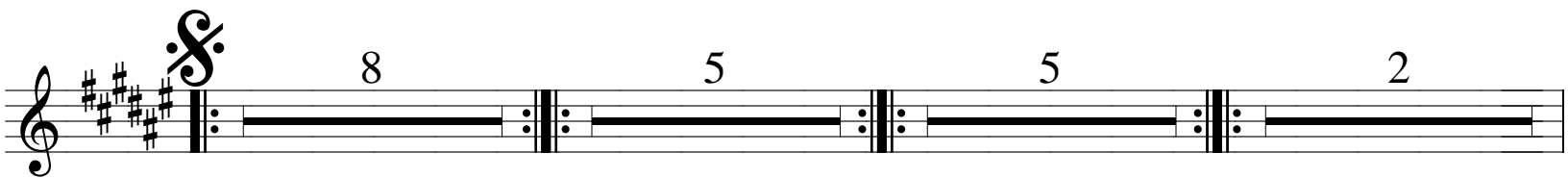
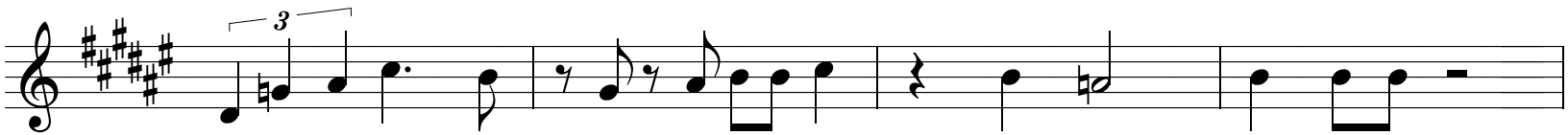

2nd Trumpet

Pedro Navaja

"Ruben Blades"

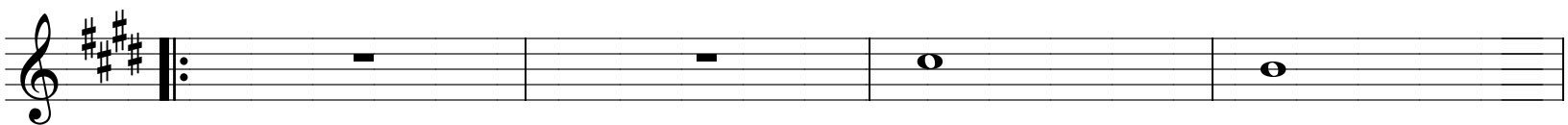
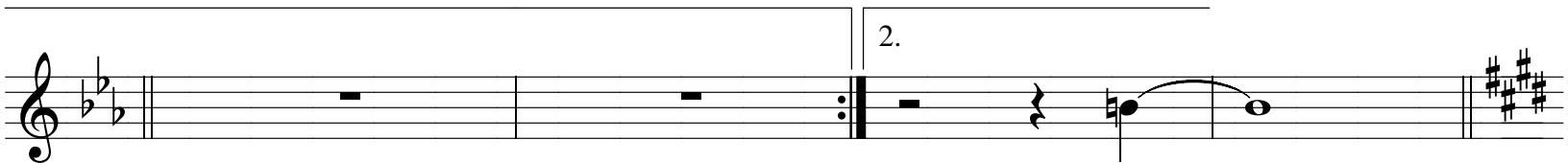
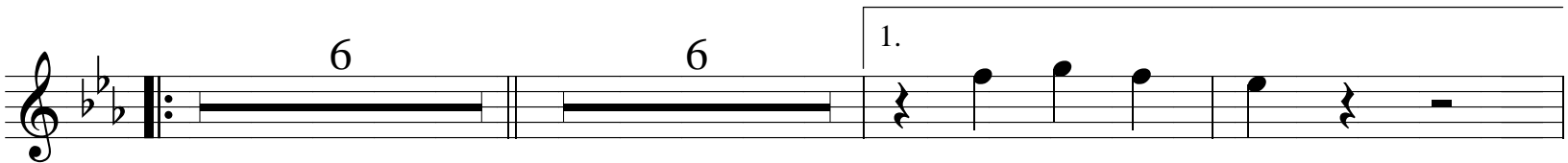
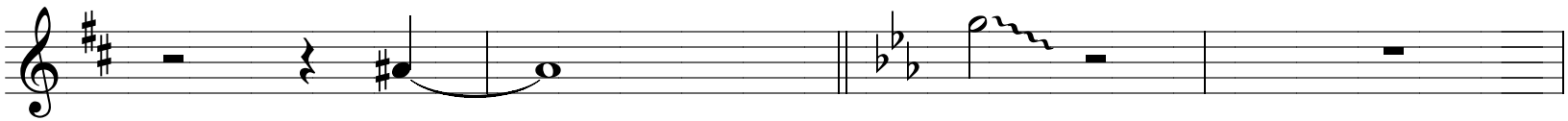
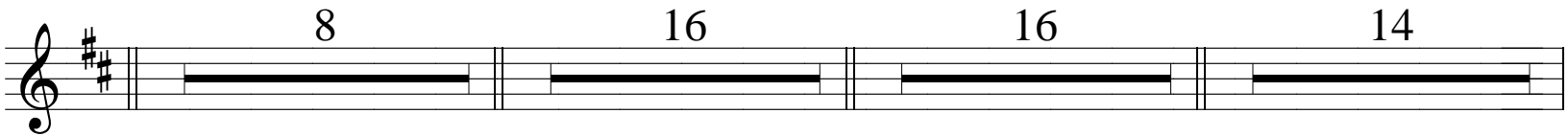
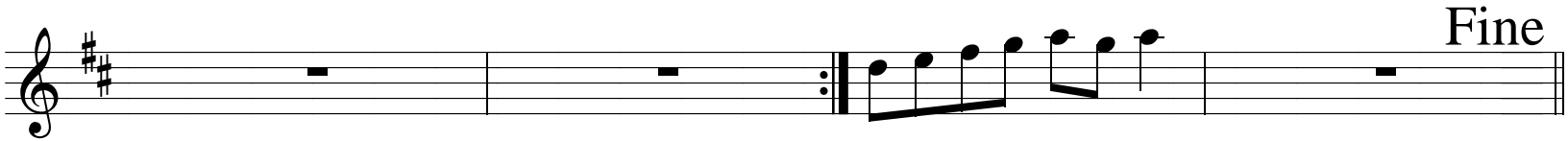
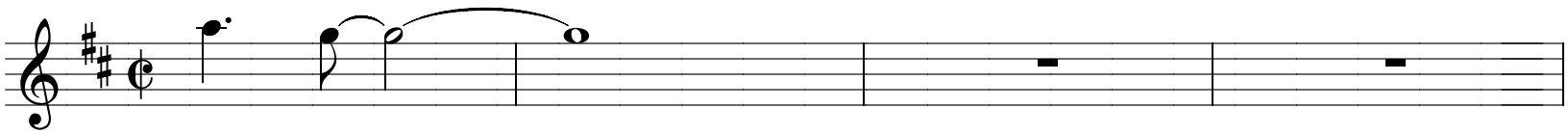

2nd Trumpet

2. Pedro Navaja

2 6

1. 2.

8 6

1.

2

2

1. 2.

2nd Trumpet

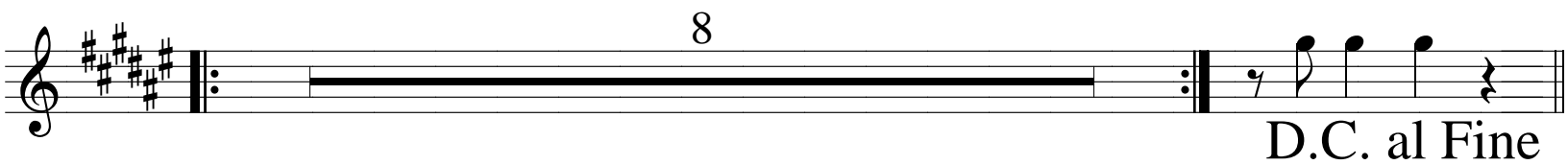
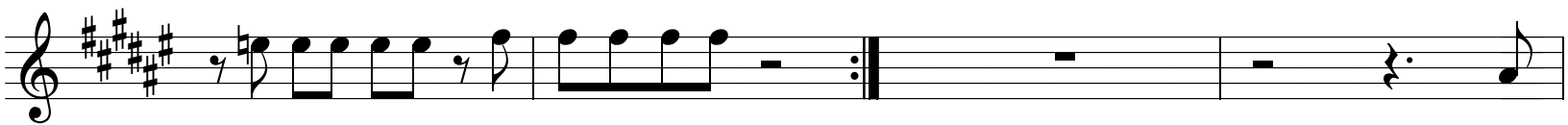
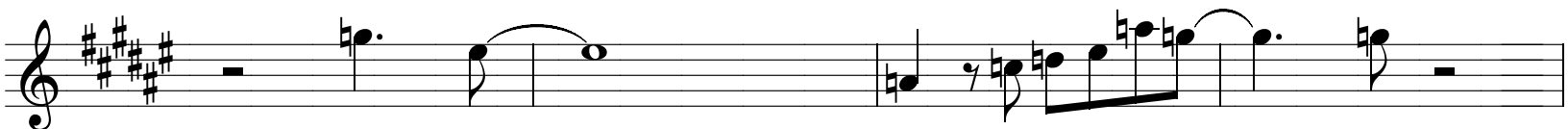
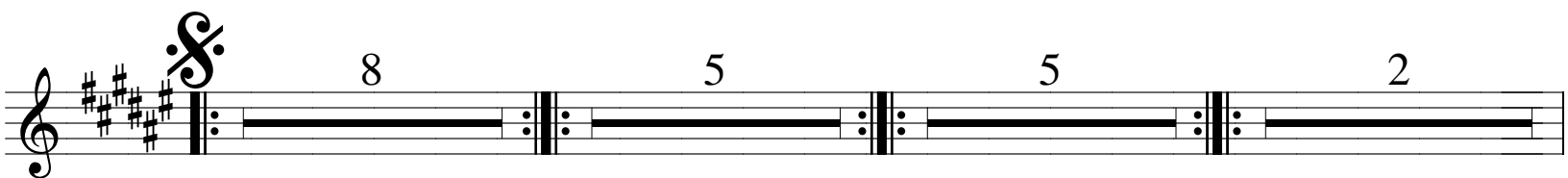

Tenor Sax

Pedro Navaja

"Ruben Blades"

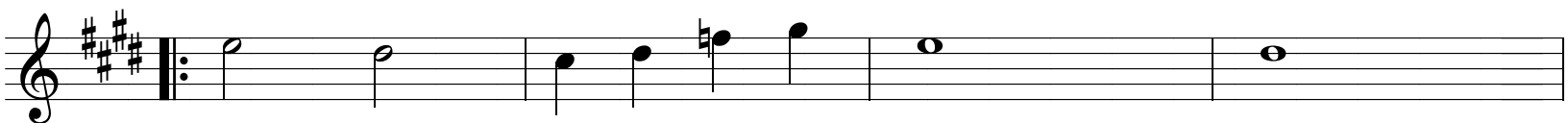
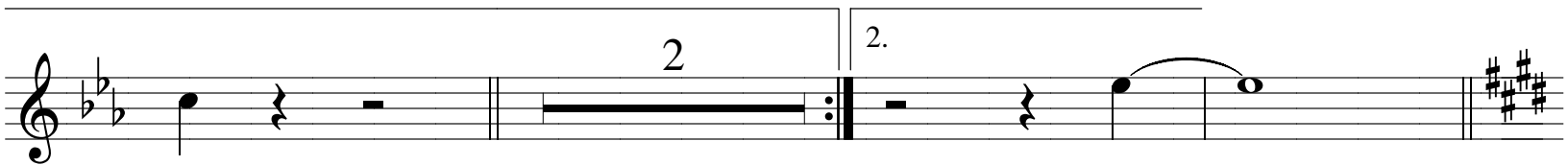
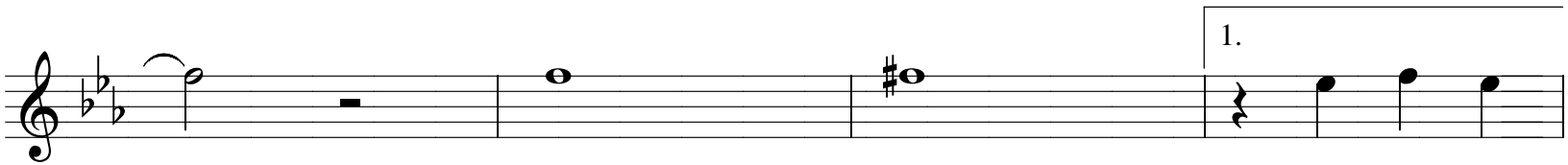
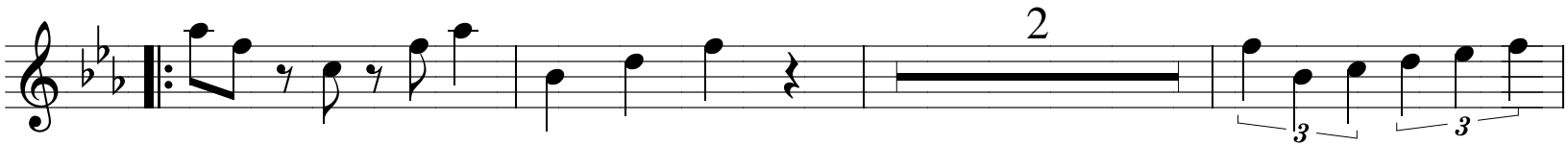
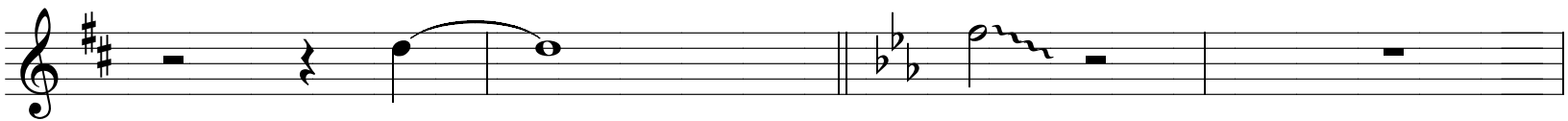
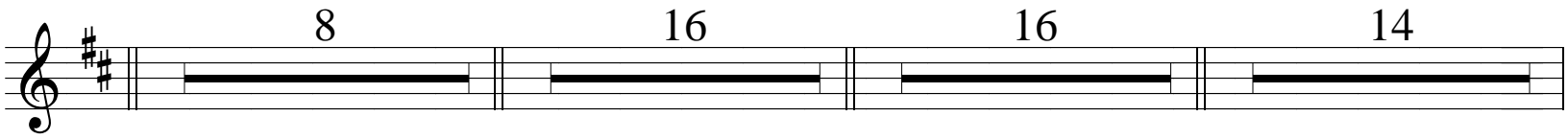
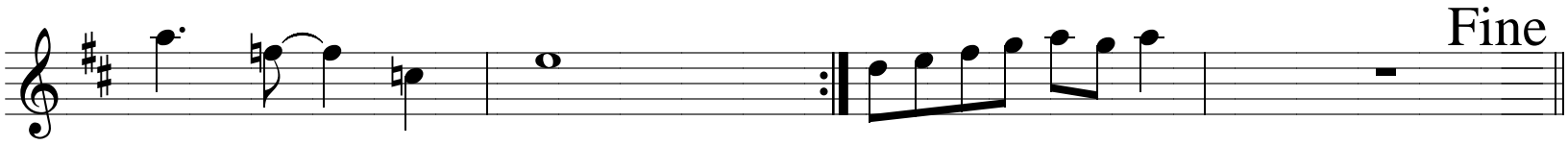
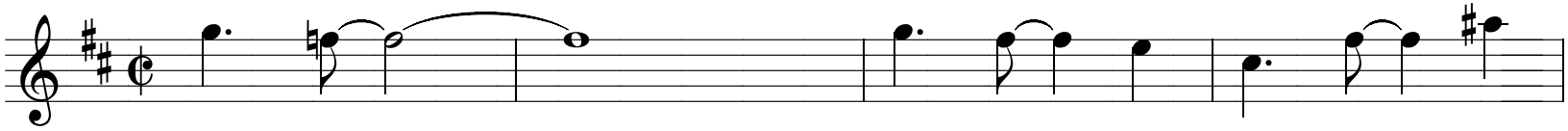

transcripción: freddie méndez

787-279-4181

Tenor Sax

Tenor Sax

8

3

8

5

D.S.

3

8

D.C. al Fine

jampr.com, inc

Home Page:

<http://www.jampr.com>

Autor Info/Bio/Pictures:

<http://www.tld.net/users/freky/jambio.htm>

MIDI Files, Lyrics & Sheet Music/Partituras:

<http://www.tld.net/users/freky/midifile.htm>

CD: El Hermoso Cantar Del... Coquí

Esta producción es perfecta para ambientar, meditar, reflexionar, recordar, descansar... es el regalo perfecto para cualquier ocasión. A través de esta producción tienes la oportunidad de atesorar el más dulce sonido que producen las noches de Puerto Rico: el lindo cantar del coquí. Este producto contiene más de una hora continua de sonidos ambiente donde escucharás cinco (5) especies diferentes de coquies cantando en una noche de lluvia. Escucharás el sonido del viento, de la lluvia, sonidos suaves y lejanos de truenos y relámpagos, también escucharás el de otros insectos y especies que también cantan en las noches de Puerto Rico, y todo esto grabado y masterizado profesionalmente con una fidelidad en el audio de alta calidad. Grabado en los campos de Toa Alta, Puerto Rico.

<http://www.tld.net/users/freky/cda/1.htm>

Haz entrado a eBay?

<http://www.gksrv.net/click-836115-2202639>

Ahí puedes comprar CUALQUIER cosa.