

STEPPIN' OUT WITH MY BABY

Arranged for Orchestra by
Jimmy Lally

Words and Music
IRVING BERLIN

118

Medium Jump Tempo

Piano

System 1: Chords: Dm, Dm7, E7, Bbdim, A7+, Dm, Dm7, Gm6, A7.

System 2: Chords: Dm, Dm7, E7, Bbdim, A7+, Dm, Gm6, G#dim, A7, Dm6.

System 3 (Lyrics): *mf* Steppin' out with my Ba - by Cant go wrong 'cause. Chords: Dm, Dm7, Gm6, Gm7, A7, A7+, Dm, Dm7.

System 4 (Lyrics): I'm in right It's for sure not for may - be That I'm all dressed. Chords: Gm6, Gm7, A7, Dm, Dm7, Gm6, Gm7, Gm6, Dm, Gm6.

© Copyright MCMXLVII by Irving Berlin
This Arrangement © Copyright MCMLVIII by Irving Berlin
Irving Berlin Ltd. 14 St. George Street, London.W.1
For British Empire (except Canada) & Continent of Europe
Any arrangement or adaptation of this composition without the consent of the owner is an infringement of copyright and the performance of any parodied version is strictly prohibited

3563

MADE IN ENGLAND
All rights reserved
International Copyright Secured

3701

Piano

up to - night Steppin' out with my hon - ey, can't be bad to

G#dim A7 Dm6 Dm Dm7 Gm6 Gm7 A7 A7+ Dm Dm7

feel so good. Never felt quite so sun - ny, And I keep on

Gm6 Gm7 A7 Dm Dm7 Gm7 Gm6 Dm Gm6

knock-in' wood There'll be smooth sail - in' cause I'm trim-min' my sails

G#dim A7 Dm6 D6 Dmaj7 D6 Dmaj7 D6 Dmaj7 D6

(Girls Version) With a In my top hat and my white tie and my
bright shine on my shoes and on my

Dmaj7 D6 D6 Dmaj7 D6 Dmaj7 D6

tails nails Stepping out with my Ba - by,

Em7 A Em7 A7 Dm Dm7 Gm6 Gm7 A7 A7+

PERFORMING RIGHTS SOCIETY OF MUSIC AUTHORS AND PUBLISHERS

cant go wrong 'cause I'm in right. Ask me when

Dm Dm7 Gm6 Gm7 A7 Dm Dm7

will the day be, The big day may be to - night.

Gm6 Gm7 Gm6 D6 Fdim Em7 Eb7 D6

Em7 Eb7 D6 C7 F6 Fmaj7 F6 Fmaj7 F6 Fmaj7 F6 Fmaj7 F6 Fmaj7

F6 Fmaj7 F6 Gm7 C7 Gm7 C7 Fm Fm7 Bbm6 C7 C7+ Fm Fm7 Bbm7

Bbm6 C7 Fm Fm7 Bbm6 Bbm7 F Abdim Gm7 Gb7 F F6

PLEASE INCLUDE THE TITLE OF THIS WORK ON THE

118

118

STEPPIN' OUT WITH MY BABY

118

Arranged for Orchestra by
Jimmy Lally

Bass

Words and Music by
IRVING BERLIN

Medium Jump tempo

© Copyright MCMXLVII by Irving Berlin
 This Arrangement © Copyright MCMLVIII by Irving Berlin
 Irving Berlin Ltd. 14 St. George Street, London W.1
 For British Empire (except Canada) & Continent of Europe
 Any arrangement or adaptation of this composition without the consent of the owner is an infringement of copyright and the
 performance of any parodied version is strictly prohibited

3563

MADE IN ENGLAND
 All rights reserved
 International Copyright Secured

3701

118

STEPPIN' OUT WITH MY BABY

IK

Arranged for Orchestra by
Jimmy Lally

Words and Music by
IRVING BERLIN

Drums

Medium Jump tempo

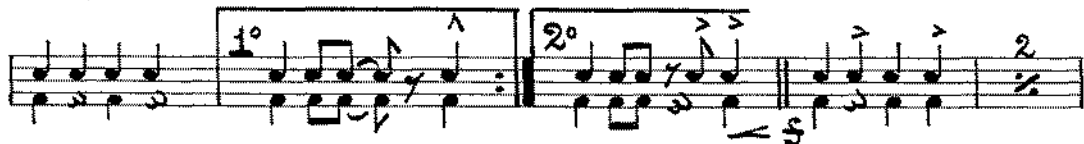
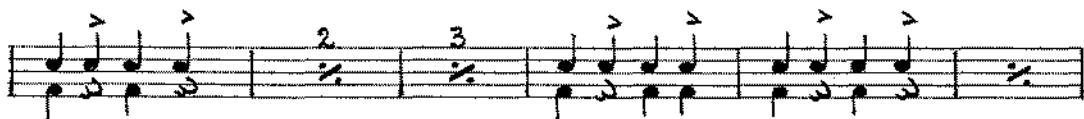
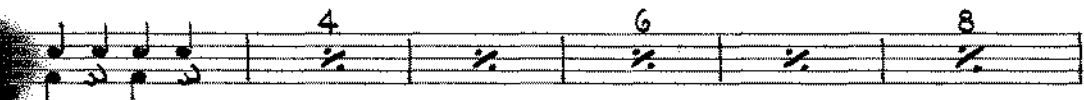
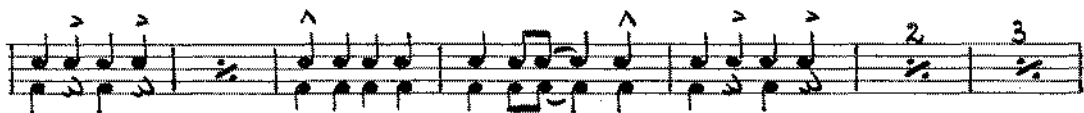

© Copyright MCMXLVII by Irving Berlin
This Arrangement © Copyright MCMLVIII by Irving Berlin
Irving Berlin Ltd. 14 St. George Street, London.W.1
For British Empire (except Canada) & Continent of Europe
Any arrangement or adaptation of this composition without the consent of the owner is an infringement of copyright and the performance of any parodied version is strictly prohibited

3563

MADE IN ENGLAND
All rights reserved
International Copyright Secured

3701