

MICHAEL BRECKER'S SOLO ON "ORIGINAL RAYS" - NEWPORT JAZZ FESTIVAL

TRANS. M. HALBERSTADT

$\text{♩} = 220$

INTRO - UNACCOMPANIED EWI

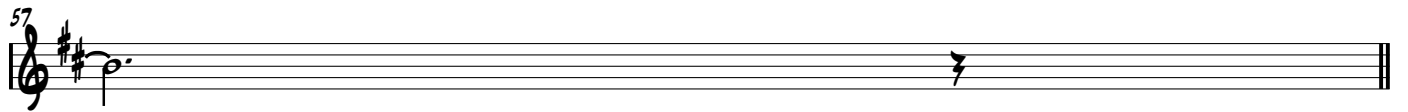

78 79 80 81

82 83 84 85

86 87 88 89

8 **8** 91 92 93

94 95 96 97

98 99 100 101

102 103 104 105

106 107 108 109

110 111 112 113

114 115 116 117

118 119 120 121

122 SWITCH TO TENOR 123 124 125

126 127 128 129

C TENOR SAXOPHONE 130 131 132 133

134 135 136 137

138 139 140 141

142 143 144 145

146 147 148 149

150 151 152 153

154 155 156 157

158 159 160 161

162 163 164 165

166 167 168 169

170 171 172 173

174 175 176 177

178 179 180 181

182 183 184 185

186 187 188 189

190 191 192 193

194 195 196 197

198 199 200 201

202 203 204 205

206 207 208 209

210 211 212 213

214 215 216 217

218 219 220 221 222

222 223 224 225

226 227 228 229

230 231 232 233

234 235 236 237

238 239 240 241

242 243

244 246

246 247

248 249 250 251

252 253 254 255

256 257 258 259

260 261 262 263

264 265 266 267

268 MIKE STERN SOLO