

# IF I WERE A BELL (F. Loewer)

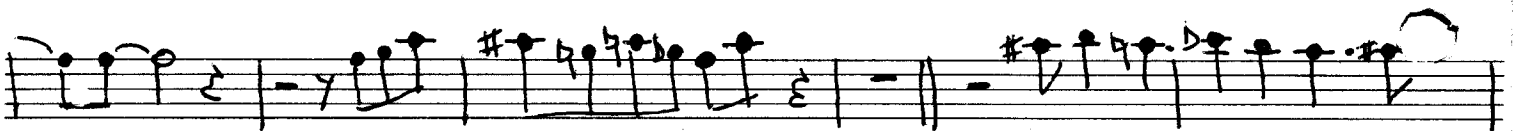
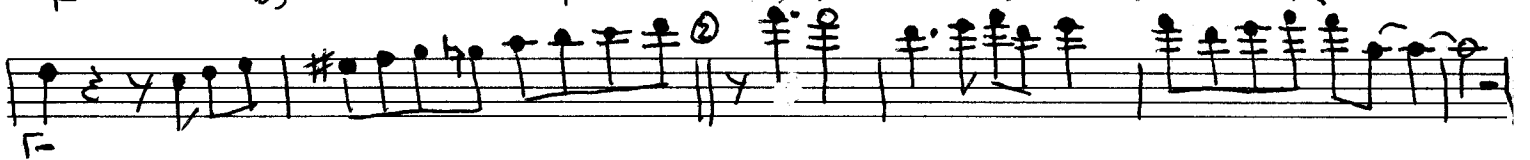
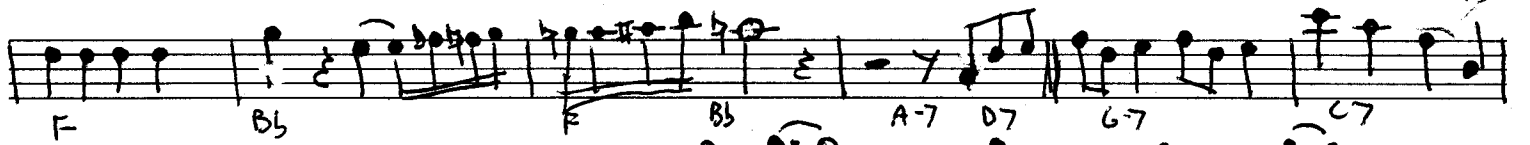
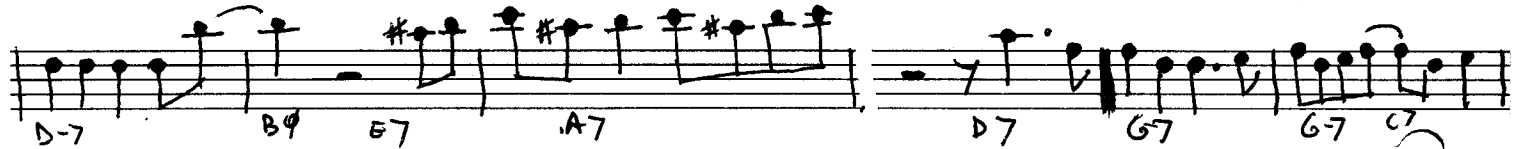
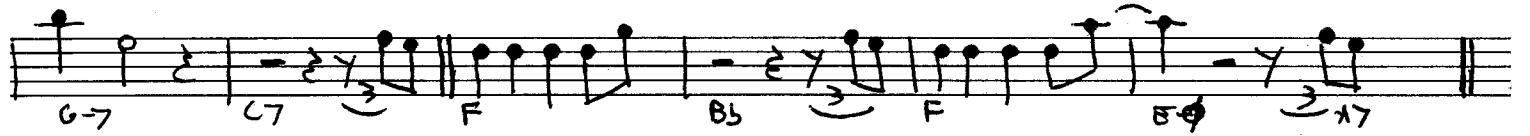
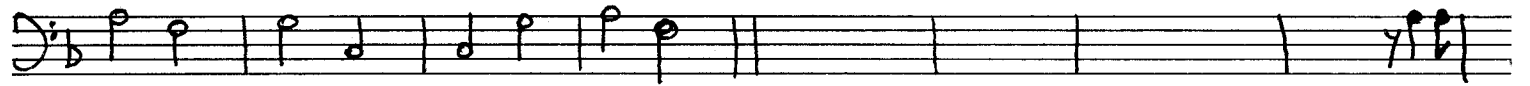

# FOUR (M. Davis solo)

BREAK

SID'S AHEAD - P.C. LINE ON DAVIS' SOLO

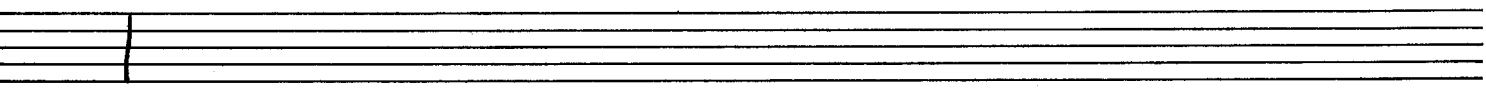
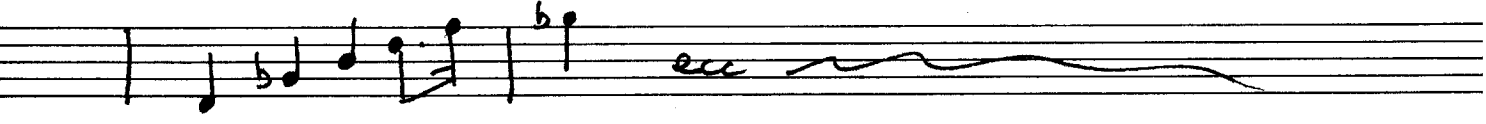
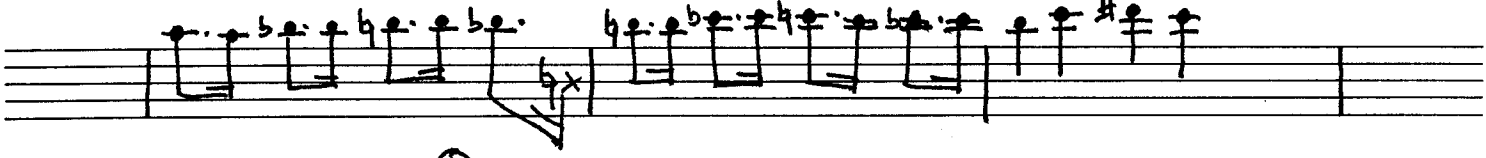
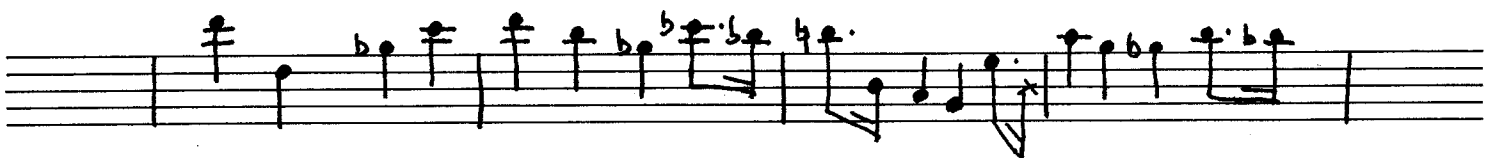

TENOR MADNESS — P.C. solo

BLUES  
CHANGES

IF I WERE A BELL - P.C. LINE ON M. DAVIS SOLO

②

③

Handwritten musical score consisting of six systems of music. Each system includes a melody line and a guitar chord line. The chords are: G-7, C7, F, A-7, D7, G-7, C7, F, D7, F, Bb, F, D7, G-7, C7, F, D7, CODA, G-7, C7, F, Bb, A-7, D7, G-7, C7, A-7, D7, G-7, C7, F. The CODA section is marked with a double bar line and a repeat sign. The score ends with a double bar line and a flourish.

YEARNIN' — P.C.  
BLUES

# GIANT STEPS - P.C.

I SEE YOUR FACE BEFORE ME — P.C. SOLO

BOW

- Staff 1: Chords: Bb, D, C-7, F7
- Staff 2: Chords: Bb, G-7, C-7, F7
- Staff 3: Chords: C-, B, C-7, Bb, A7
- Staff 4: Chords: C-7, F7, Bb, A
- Staff 5: Chords: D-, Db7, C-7, F7
- Staff 6: Chords: D-7, G7, C-7, F7, E-7, A7
- Staff 7: Chords: D-7, G7, G7/C, E7
- Staff 8: Chords: C, F7
- Staff 9: Chords: Bb, C-7, F7
- Staff 10: Chords: Bb, G-7, F7
- Staff 11: Chords: C-, B, C-7, Bb, A7
- Staff 12: Chords: C-7, F7, Bb, F-7, Bb7

Ten empty musical staves for practice or additional notation.

MOMENT'S NOTICE — P.C. solo

Bow

Staff 1: Eb

Staff 2: E-7 A7 F-7 Bb7 EbA Ab-7 Db7

Staff 3: D-7 G7 Eb-7 Ab7 DbA D-7 G7

Staff 4: C-7 Bb-7 Eb7 AbA Db7

Staff 5: G-7 C7 Ab-7 Db7 GbA F-7 Bb7

Staff 6: E-7 A7 F-7 Bb7 EbA Ab-7 Db7

Staff 7: D-7 G7 Eb-7 Ab7 DbA D-7 G7

Staff 8: C-7 Bb-7 Eb7 AbA Db7

Staff 9: G-7 C7 F7+11 Bb7 Eb/Bb F-/Bb

Staff 10: G-/Bb F-/Bb Eb/Bb F-/Bb G-/Bb F-/Bb

Staff 11: Eb

WELL, YOU NEEDN'T - P.C.

- Staff 1:** Chords F7 and F#7. Includes a double bar line with a slash (//).
- Staff 2:** Chords F7 and F7. Includes first and second endings marked with '1' and '2' and a double bar line with a slash (//).
- Staff 3:** Chords G7 and Ab7. Includes a double bar line with a slash (//).
- Staff 4:** Chords A7, Bb7, B7, Bb7, A7, Ab7, G7, and C7. Includes a circled '4' (4) at the start.
- Staff 5:** Chords F7 and F#7. Includes a double bar line with a slash (//).
- Staff 6:** Chords F7 and F7. Includes a double bar line with a slash (//).
- Staff 7:** A circled '2' (2) at the start, followed by a double bar line with a slash (//).
- Staff 8:** A circled '4' (4) at the start.
- Staff 9:** A circled '4' (4) at the start.
- Staff 10:** A circled '4' (4) at the start.

- Staff 2:** Chords: F#7, F7, F#7, F7.
- Staff 3:** Chords: G#7, G7, A7, Bb7.
- Staff 4:** Chords: B7, Bb7, A7, G#7, G7, C7.
- Staff 5:** Chords: F7, F#7, F7.
- Staff 6:** Chords: F#7, F7, F#7.
- Staff 7:** Chords: F7, followed by two triplet markings (indicated by a '3' and a bracket) over the final notes.

②

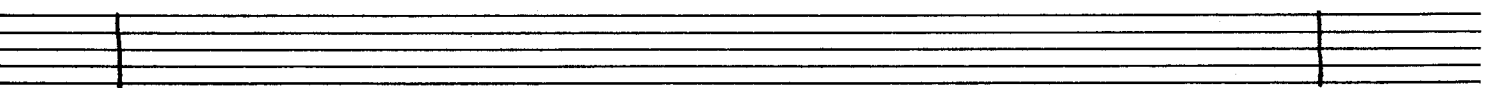
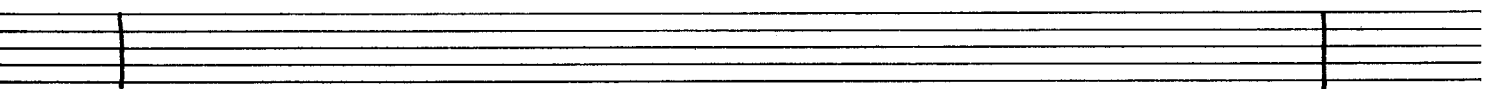

# TALE OF THE FINGERS - P.C.

BOW

DRUMS INTRO

B $\flat$

B $^{\circ}$

C-7

F7

B $\flat$

F-7

B $\flat$ 7

E $\flat$

E $^{\circ}$

F-7

B $\flat$ 7

E $\flat$

C-7

F7

B $\flat$

3

A-7

D7

G-7

C7

C-7

F7

B $\flat$

B $^{\circ}$

C-7

F7

(2)

B $\flat$

C-7

F7

B $\flat$

B $^{\circ}$

C-7

F7

B $\flat$

F7

B $\flat$

F-7

B $\flat$ 7

- Staff 1: Eb, E<sup>o</sup>
- Staff 2: F-7, Bb7
- Staff 3: Eb, C-7, F7, Bb
- Staff 4: A-7, D7
- Staff 5: G-7, C7, C-7, F7
- Staff 6: Bb, B<sup>o</sup>
- Staff 7: E-7, F7
- Staff 8: Bb, C-7, F7<sup>3</sup>, Bb (with a circled '3' above the F7)
- Staff 9: B<sup>o</sup>, C-7, F7
- Staff 10: Bb, F-7, Bb7, Eb
- Staff 11: E<sup>o</sup>, F-7
- Staff 12: Bb7, Eb, C-7, F7

- Staff 1: Bb, A-7
- Staff 2: D7, G-7, C7
- Staff 3: C-7, F7, Bb
- Staff 4: B<sup>0</sup>
- Staff 5: C-7, F7, Bb, C-7, F7
- Staff 6: Bb, B<sup>0</sup>
- Staff 7: C-7, F7
- Staff 8: Bb, F-7, Bb7, Eb
- Staff 9: Bb7, Eb, C-7, F7, Bb
- Staff 10: A-7, D7
- Staff 11: G-7, C7, C-7

A circled '4' is written on the 5th staff.

F7 Bb

Bb C-7

(5) F7 Bb C-7 F7

Bb

## CLASSIC BASS SOLOS

two eighths on a downbeat and upbeat like an eighth-note triplet with the first eighth having the value of the first two eighths of the triplet, and the second eighth the value of the third eighth of the triplet. It's also possible to think of the first two eighths on a downbeat and upbeat like a dotted eighth and sixteenth. This swing feel is generated in "Blues By Five" by Miles Davis. Nontraditional blues, especially found in jazz, often contain progressions with deviations in the framework. "Blues By Five" uses a 12-bar framework with the following progression:

*Bb/Eb7/Bb7//Eb7//Bb7/G7+9/Cm7/F7/Bb7/G7/Cm7/F7/*

The Miles Davis Quintet is considered one of the finest groups in jazz history. In 1956, they released four LPs with the Prestige label. "Blues By Five" was recorded on an album entitled *Coolin'* [Prestige, 24053]. It was later released on a two-record set entitled *Miles Davis* [Pres-

tige, 24001]. "Blues By Five" is approximately ten minutes of 36 12-bar cycles (choruses). It begins with the rhythm section: Red Garland-piano, Paul Chambers-bass, and Philly Joe Jones-drums. Garland states the "head" of the tune over two choruses. Then Miles takes an eight-chorus trumpet solo, John Coltrane on tenor sax takes a seven-chorus solo, Garland takes a five-chorus solo, then comes the bass solo over five choruses.

Chambers constructs his ideas by using the notes from the blues scale: R, (2), b3, 3, 4, #4, 5, (6), b7/(b2, b6, 7 passing tones). You might consider the modern representation of the blues scale to employ all 12 pitches of the chromatic scale. As Charlie Parker once said, you can use all 12 tones in a tune, you just have to put them in the right place at the right time.

Chambers' sense of melody is captivating. When soloing, he usually creates two-to-three-bar phrases comprising primarily eighth notes. He occasionally employs a four-bar phrase—for example, measures 5-8 in his last solo chorus of "Blues By Five." On each chorus in this tune,

the phrases over the first seven measures are constructed from the Bb blues scale. In the eighth measure, he makes a transition to imply the G7+9 sonority, then bases his construction on the C blues scale in measure 9 and the F blues scale in measure 10, and settles back into Bb blues over the turnaround in measures 11 and 12.

This tune is a blues in Bb. We've avoided using a key signature in the transcription because a blues contains more accidentals than a conventional key sign represents. Other noteworthy examples of Chambers' technical agility are his frequent sliding and use of pull-offs. The framework continues with seven choruses of Garland and Jones "trading fours," then Garland restates the "head" over two choruses to end the tune.

The quintet often explored different textural combinations. Whether Miles and/or Trane were blowing or laying out, the rhythm section continued to render hard-driving bop as a trio, anchored by the magnificent, assertive playing of Paul Chambers.

## Blues By Five

Double Bass  
J = 198 swing feel | straight eighths |

1 *Bb7* *Eb7* *Bb7* *Eb7*

6 *Bb7* *G7add9* *Cm7* *F7*

11 *Bb7* *G7* *Cm7* *F7* *Bb7* *Eb7* *Bb7*

16 *Eb7* *Bb7* *G7add9*

21 *Cm7* *F7* *Bb7* *G7* *Cm7* *F7* *Bb7*

*b, # = 1/4 lower*  
*b, # = 1/4 higher*

BLUES BY FIVE BY MILES DAVIS. COURTESY OF PRESTIGE MUSIC. All rights reserved. Used by Permission.

# The Art Of Soling

26 E $\flat$ 7 B $\flat$ 7 E $\flat$ 7

31 B $\flat$ 7 G7add9 Cm7 F7 B $\flat$ 7 G7

36 Cm7 F7 (4) B $\flat$ 7 E $\flat$ 7 H P B $\flat$ 7 H P

41 E $\flat$ 7 B $\flat$ 7 G7add9 Cm7

MUSIC CONTINUES

# The Art Of Soling

## Blues By Five continued

46 F7 B $\flat$ 7 G7 Cm7 F7 (5) B $\flat$ 7 E $\flat$ 7

51 B $\flat$ 7 E $\flat$ 7 B $\flat$ 7

56 G7add9 Cm7 F7 B $\flat$ 7 G7 Cm7 F7

END OF MUSIC

SO WHAT — P.C. LINE ON M. DAVIS SOLO

②

DEXTERITY — P.C. SOLO  
1 GOT RHYTHM CHANGES

(A)

(B)

D.C. TO THIRD ENDING

F-Rythm                      Dexterity                      solo by Paul Chambers

