The Bear Went Over the Mountain

Traditional

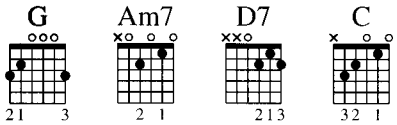

Strum Pattern: 8
Pick Pattern: 8

Verse
Brightly

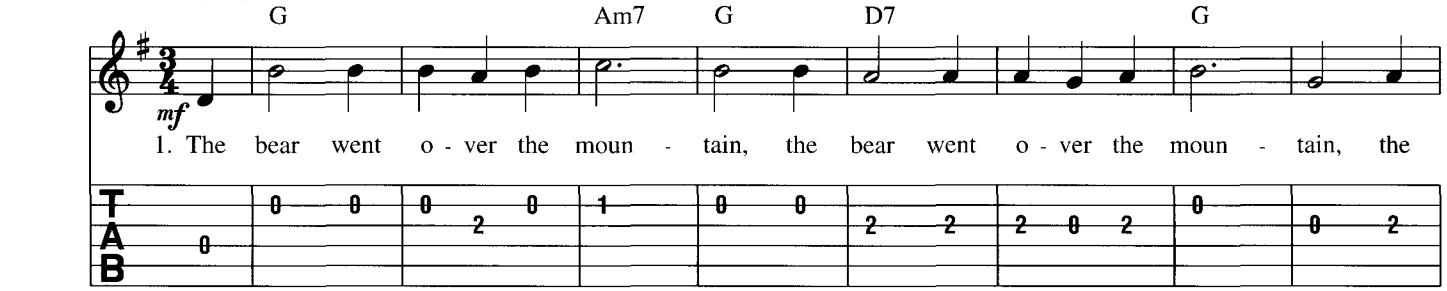

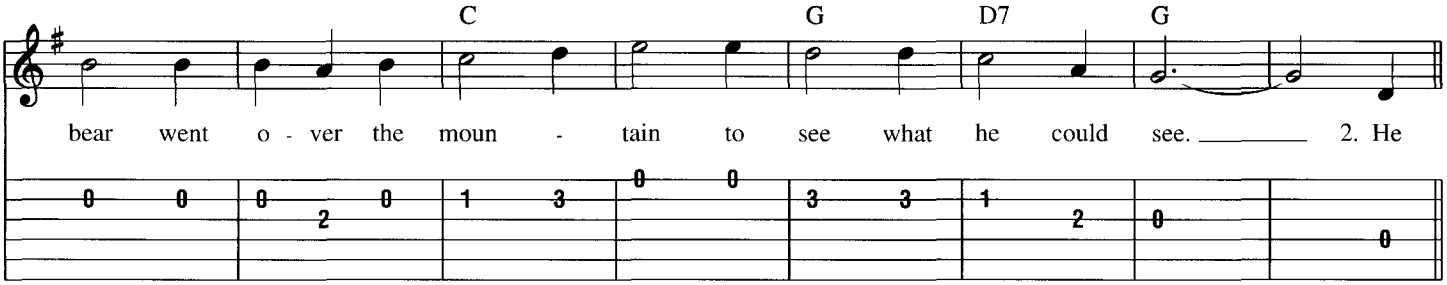
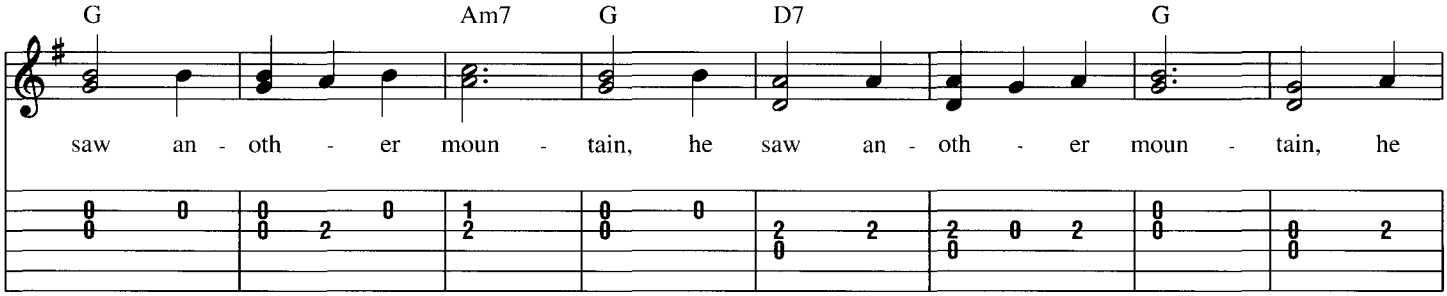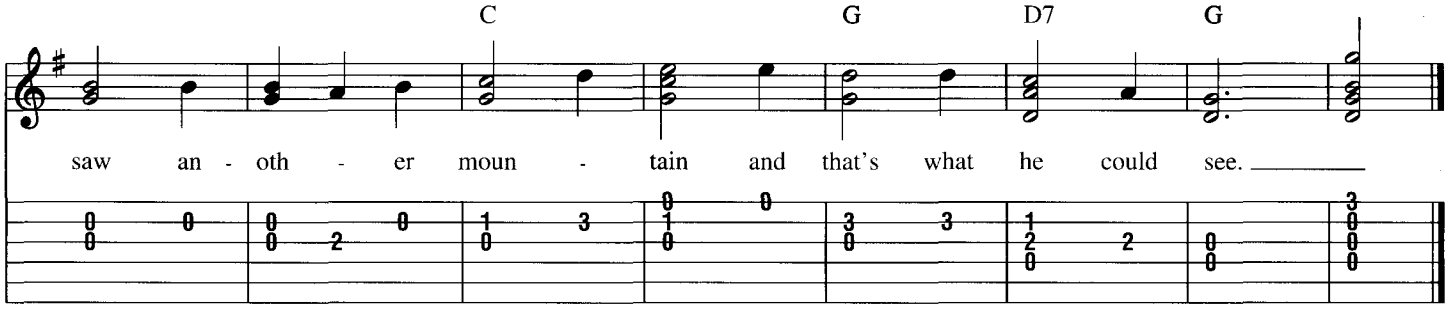
Verse