

Sax Soprano

Oblivion

Sax Quartet SATB

Astor Piazzolla

mf

f

mf

f

36

p

41

mf

46

51

56

61

rall. _____
3

67

p

Sax Alto

Oblivion

Sax Quartet SATB

Astor Piazzolla

41 *p* *mf*

46

51

56

61 *rall.* 3

67 *p*

Sax Tenore

Oblivion

Sax Quartet SATB

Astor Piazzolla

41 *mp* *mf*

46

51

56

61 *rall.*

66 *p*

Sax Baritono

Oblivion

Sax Quartet SATB

Astor Piazzolla

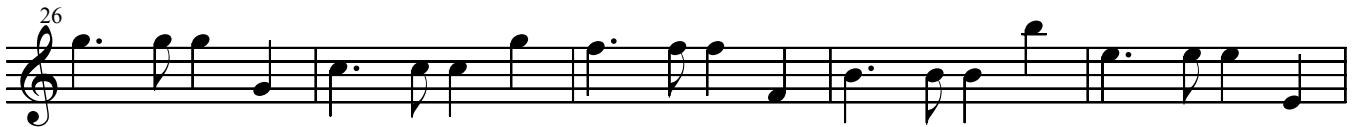

41 *mp* *mf*

46

51

56

61 *rall.*

66 *p*
