COUNTRY

KEITH JARRETT PIANO SOLO

FROM "MY SONG"
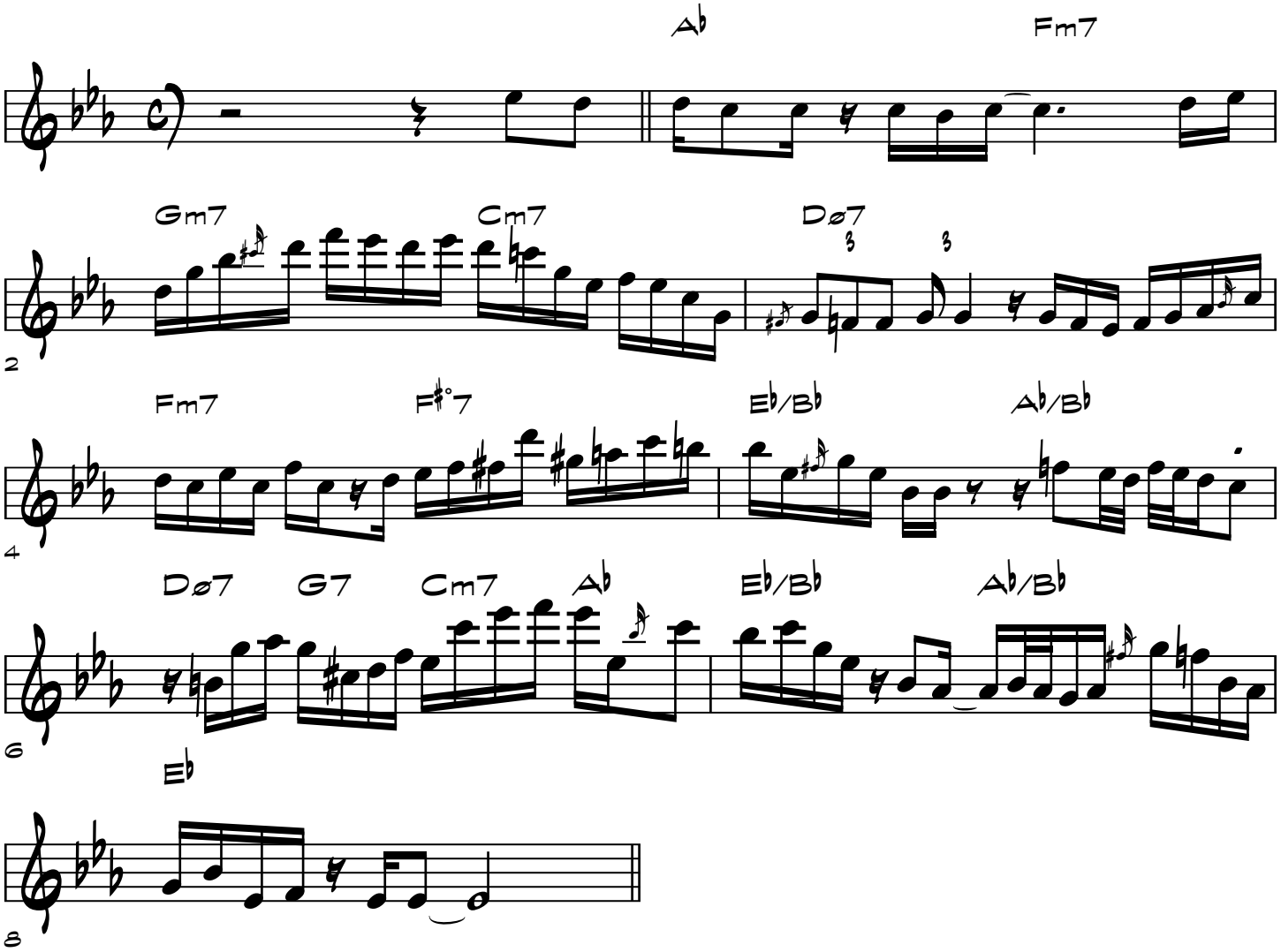
TRANSCRIBED BY BERT LIGON