

DOES ANYBODY REALLY KNOW WHAT TIME IT IS

CHICAGO

TRUMPET IN B \flat

ALTO SAX.

TROMBONE

B \flat TPT.

A. SX.

TBN.

4

B \flat TPT.

A. SX.

TBN.

7

DOES ANYBODY REALLY KNOW WHAT TIME IT IS

DOES ANYBODY REALLY KNOW WHAT TIME IT IS

B \flat TPT. 28

A. SX. 28

TBN. 28

B \flat TPT. 33

A. SX. 33

TBN. 33

B \flat TPT. 39

A. SX. 39

TBN. 39

DOES ANYBODY REALLY KNOW WHAT TIME IT IS

B \flat TPT.
44

A. SX.
44

TBN.
44

B \flat TPT.
48

A. SX.
48

TBN.
48

B \flat TPT.
53

A. SX.
53

TBN.
53

DOES ANYBODY REALLY KNOW WHAT TIME IT IS

B \flat TPT. 59

A. SX. 59

TBN. 59

B \flat TPT. 64

A. SX. 64

TBN. 64

B \flat TPT. 68

A. SX. 68

TBN. 68

DOES ANYBODY REALLY KNOW WHAT TIME IT IS

DOES ANYBODY REALLY KNOW WHAT TIME IT IS

TROMBONE

41

46

50

56

63

67

71

DOES ANYBODY REALLY KNOW WHAT TIME IT IS

TROMBONE³

76

80

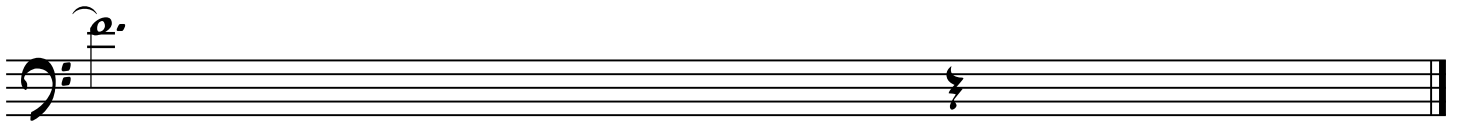

85

DOES ANYBODY REALLY KNOW WHAT TIME IT IS

ALTO SAX.

DOES ANYBODY REALLY KNOW WHAT TIME IT IS

ALTO SAX.

36

43

47

51

57

63

67

DOES ANYBODY REALLY KNOW WHAT TIME IT IS

ALTO SAX.³

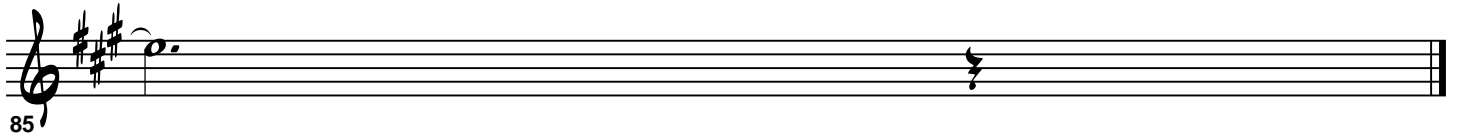
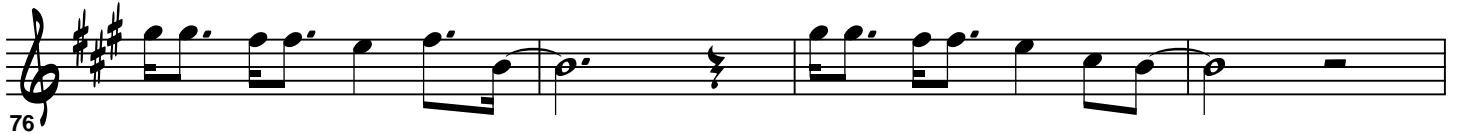
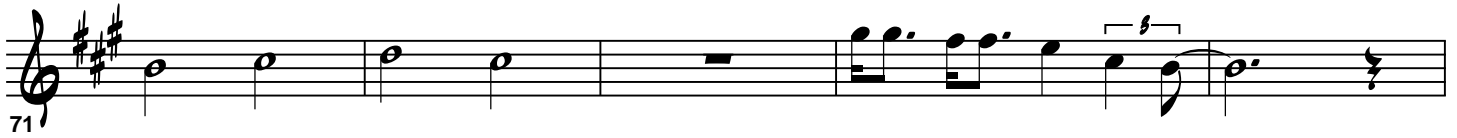

DOES ANYBODY REALLY KNOW WHAT TIME IT IS

TRUMPET IN B \flat

DOES ANYBODY REALLY KNOW WHAT TIME IT IS

TRUMPET IN B \flat

34

39

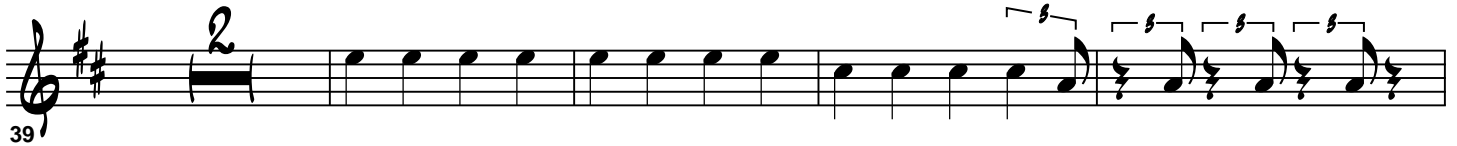

45

49

54

59

65

DOES ANYBODY REALLY KNOW WHAT TIME IT IS

3
TRUMPET IN B \flat

69

74

78

83