Alto Sax

Come On, Come Over
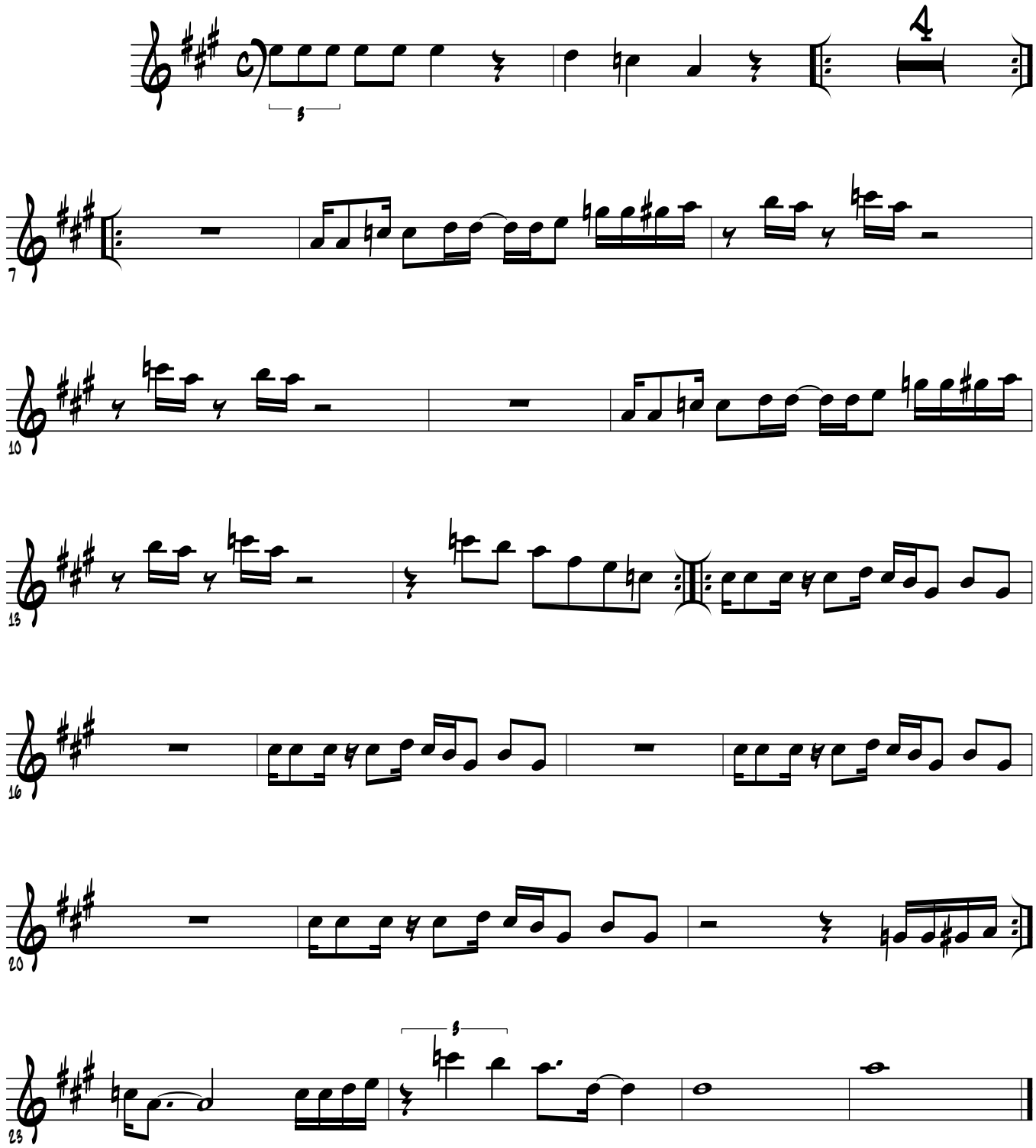
Jaco Pastorius