

DON'T PANIC

Words & Music by Guy Berryman, Jon Buckland, Will Champion & Chris Martin

♩ = 122

Fmaj⁷

Am

C

Fmaj⁷

1. 2. Bones, sink - ing like stones, all — that we've fought — for —

(Verse 3 Instrumental)

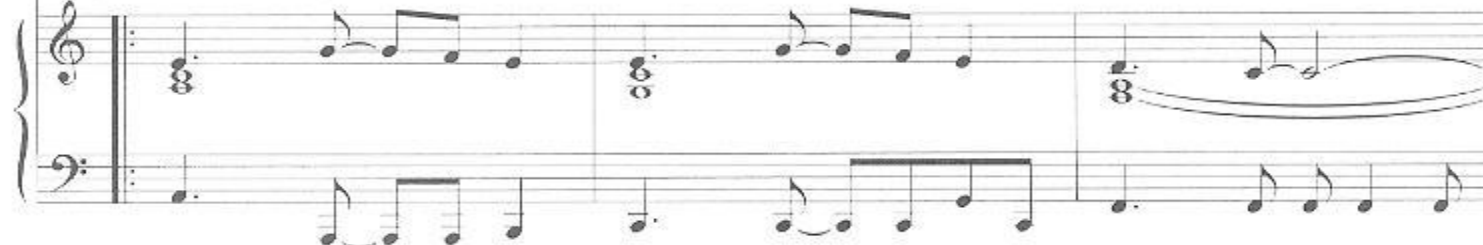

Fmaj⁹

fr^o Am

C

Homes, pla - ces we've grown, all — of us are

Fmaj⁷

Fmaj⁹(#11)

Dm add⁹

done

for.

And we live in a

beau - ti - ful world,

yeah, we do, — yeah, we do

Dm add⁹

We live in a beau - ti - ful world.

Fmaj⁷

Fmaj⁹

Fmaj⁷

Fm

1, 2.

3.

Guitar solo

C Fmaj7 Fmaj9 Am

C Fmaj7

fr Am C Fmaj7 Fmaj9

Oh, all that I know, there's no-thing here to run from, cos

Am C Fmaj7

yeah, ev - 'ry - bo - dy here's got some - bo - dy to lean on,
