

CANNONBALL ADDERLEY'S SOLO ON POOR BUTTERFLY

TRANSCRIBED BY MARK HALBERSTADT

MEDIUM SWING ♩ = 134

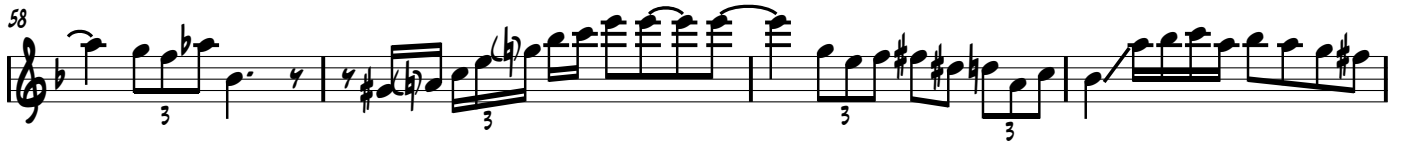

76

79

83

85

87

91

93

95

