

BASS

LES MISÉRABLES

*MODERATO
MAESTOSO*

PROLOGUE

Andante

A

2

B

C

D (4)

(7)

E

F

G

a tempo *rall*

H *Moderato*

3

2

109

110

111

112

113

recit

sf

DICTIONATED

114

115

116-119

120

Allegro (in 2)

121

122

123

124

125

126

127

128

129

130

(in 4)

RALL

Andante

131

132

133

134

135

136

(5)

K

137

138

139

140

Recit

141

142

143

144

K2

Allegro

f

145

146

147

148

149

150

151

152

K3

Allegro

(in 2)

153-158

159

160-162

2/4 163 | 4/4 164-169 | 6/4 RALL 170-171 | L Andante (in 4) 2/4

6/4 172-177/180-185 | 1 178-179 | 2 poco accel 186-187 | 2

M 188-195 | 8 | N 196-202 | 7 rall | 12/8

Allegro molto 203-206 | 3 | Poco meno masso - pesante 206 | 207

208 | 209 | 210 | 211 mf | 212

213 | 214 | 215 | 216

217 | 218. sub p | sub p | P 219-222 | 4 | 2/4

223 | 224-226 | 3 | 227 rall | 2/4

Q A tempo 228 | 229 | 230

7 | 231-237 | 6 rall | 238-245

5
R Lento
 Più mosso BASS
 BRASS
 244 RALL 245 246-249 250-251

S
 252 253 254

255 256 257

T
 258 259 260 261

262 263 264 265
 Andante

266 267 268-269

U
 15
 TRIANGLE
 270-284 285

V
 Poco più mosso
 mf
 286 287 288

289 290 291

292 293 294-296
 rall

W

A Tempo primo

297 298 299 300

301 302 303 304

305 306 307 308

RALL. 309 310 311 312 *Lento-recit.*

313 314 315 316

poco piu masso

317 318 319 320

CRES.
Piu masso (in tempo)

321 322 323

segno
(AS ONE)
#1
(TIME)

Empty musical staves for continuation.

ACT I

1. AT THE END OF THE DAY

Moderato, maestoso

Molto allegro

1-6 7 12

Poco RALL

9 10 11

12 13 14

15 16-17 18/28 mf 19/29 20/30

A

21/31 22/32 23/33 24/34

25/35 26/36 27 37

B 38 f 39 40 41 42 43

44 45 46 47 48

12 C (4)

6 12 *mp*

C2 *f*

6 12 6 12

D 6 86-91

92 93 94 **F** 95 96

mf

97 98 99

100 101 102

G *moderato*
(in 6)

f *ff*

103 104 105-110 111 112-116

H *d = d.*

117 118 119 120

ff

121 122 123 124 125

I

126 127-129 130 131-132 133

p

K

134 135 136 137 138 139

(4)

140 141 142 143 144 145

L *d = d.*

144 145 146 147 148 149 150

mp

Seven empty musical staves for the Bass part, arranged vertically.

2. I DREAMED A DREAM

Andante

A VOICE

C Poco piu mosso

a tempo

poco accel

E Più mosso

12

poco rall BASS

Tempo Primo

Eight empty musical staves for the continuation of the piece.

3. THE DOCKS

Moderato

A $\frac{2}{4}$ *mf* $\frac{3}{8}$ *recit* $\frac{4}{4}$ $\frac{5}{10}$

B *recit*

C *A tempo* $\frac{2}{4}$ $\frac{4}{4}$

D *Recit*

rall $\frac{2}{4}$ *A tempo*

G.P.

E

29 30 31 32

F -VERY DAMPED
SLIGHTLY FASTER

33 34 35 36 37 38

COLLA VOCE

39 40 41-46 46

A TEMPO

G

47 48 49 50 51

H Più mosso

52 53-56

Poco più mosso

57-64

I

65 66 RALL MOLTO 69 70

Recit.

71 72 G.P.

J

Allegro molto

73 f 74 75 76

77 78 79 80

DAMPED

81 82 83

rall molto K LENTO

84 85 86 87-91

L Moderato, maestoso 92 *ff* 93 94

95 96 *f* 97

98 99 100

101 102 103

M 104-106 107

N 108 109 110 111

Meno Mosso 112 113-115 *rall* 116

P Andante

COR. ANG.

T

HORNS/TROM

Alliegro molto

Empty musical staves.

4. THE CART CRASH

A

L'istesso tempo

B

(RECITATIVE)

(ALLEGRO MOLTO)

C

(V.V.S.)

D *Lento*

30 *f* 31 32 33

34 *p* 35 36 37

E *Allegro*

38 *ff* 39 40 41

42-43 44 45 46-48 *Poco RALL*

A Tempo - accel *rall molto*

49 *pp* 50 51

F *recit.* *mp* *ANDANTE*

52 *f* 53 54 55 *mp* *ANDANTE*

56

G

57/61 58/62 59/63 60 61 62 63 64

65 66 67 68 69 *rall*

Andante

H **H**

70 71 72 73 74

75 76 77 78

rall. A tempo primo

I

79 80 81 82 83 84

J A TEMPO Largo

RALL

K **CELLI/SYNTH**

87-91/92-94 95-100

Lento - recit poco rall

M

101 102 103-106 107 108

Andante rall Recit.

N

109-110 111 112 113 114

A TEMPO - Andante A TEMPO RIT p cresc

115 116 117 118 119

120 121 122

123 124

V.S.

MOLTO RALL

A TEMPO

20

BASS

segue

Five empty musical staves for bass.

5. FANTINE'S DEATH

Lento

A

C

D

E Andante

(ALLEGRO)

Empty musical staff lines.

6. LITTLE COSETTE

Moderato

1, 2, 3-5, 6-8, 9

10, 11, 12, 13, 14

15, 16, 17, 18, 19

20-21, 22

A

23, 24, 25, 26

27, 28, 29, 30, 31

B CLAR.

C

32-35, 36, 37

38, 39, 40, 41

24

rall

recit. - allegro

F

Allegro pesante

F

mf

Piu mosso

f

mf

RECIT.

A TEMPO - moderato

G

H BRASS

recit.

Allegro

f

long

SEGUE

"INNKEEPER'S SONG"

7. INNKEEPER'S SONG

(MASTER OF THE HOUSE)

Moderato
DAMPED

2 A TEMPO

37 38 39 40 41 42 43 44 45

46 47 48 49 50 51

Poco meno mosso

52-53 54-63 64-71

Tempo primo

F

F1

72/88 mf 73/89 74/90 75/91

76/92 77/93 78/94 79/95 80/96 81/97

1

82 83 84 85 86 87

2

88 89 90 91 92 93 94 95 96 97 98 99 100 101 102

f

G

103 104 105 106

107 108 109 110

Poco meno mosso

H

I

Tempo primo

J

51

K

M

142-205

14

Tempo primo

206

f

N

207

208 *imp*

209 *f*

210 *mp*

211 *f*

212

213 *mp*

214

215 *f*

216

217

218

219

220

221

222

223

224

225 *sf*

(FASTER)

226

227

228

8. THE BARGAIN

ANDANTE

1-2

3

poco rall

A. TEMPO

C

D Poco piu mosso

E

F

Alla valse

RALL

G **H** ^(2° X OBOE) **6** **(RALL.)**

I **a tempo** **14**

1 **3** **rall. recit.** **3**

2 **poco rall** **J1** **a tempo** **24** **rall**

J2 **a tempo** **2** **2** **2**

2 **J3** **22**

rall. **(in 1)** **2** **2** **2**

2 **2** **(in 3)** **K** **Andante molto meno mosso**

rall.

Doppio movt: **mf** **mf**

9. THE BEGGARS

(ANDANTE)

G *IN 2.*

H

J

K *Andante subito* *roll*

a tempo *Tempo primo*

L

75 76 77 78 (4)

M

85 86 87 88 **SEGUE**

10. THE ROBBERY

Allegro

A

Andante

D *Allegro*

E Moderato 3 *rall* **I** Alla valse 16 **I** 8

51-53 54 55-70 71-78

K *accel poco a poco* **L** *accel sempre* VLNS 12 XYLO

79-86 87 88 89-100 101

M Allegro *f* (4)

102 103 104 105 106

M *mf* 107 108 109 110

111 112 113 114

N 115 116 117 118 119

120 121 221 521

O 124 125 126 127

128 129 130 131

P 7 **V.S.**

132-138

139 140 141/144 142/150

143/151 144/152 145/153 146/154

147/155 148 156 157-164

Meno mosso *rall*

ancora meno mosso

165 166 167 168 169

Presto subito (in 2) *Very slow*

170 171 172 173

(in 4) *Allegretto* 2 *A* 4 *p*

174 175 1-2 3-6 7 p

8 9 10

mp 11 12 13

14 15 16

17 18 19 *mf*

2nd x rall.

a piacere

F a tempo, poco accel

52-54 55 56-57

a tempo

58-60 61 62-63 64

G Andante
Synth

70 71-73 74 p 75

76 pp 77 78 rit 79 Segue

12. THE ABC CAFÉ

Allegro

A

B

C *allegro*

rall

40

Moderato-recit BASS
COLLA VOCE

Meno mosso rall

33 34 35 36 37

a tempo recit a tempo

38 39 40 41 42

A TEMPO Andante

43 44-45 46 47

48 49 50 51 52 53

H

54 55 56 57

(Andante) Poco più mosso

58-67/76-85

grandioso DAMPED

66/86 69/87 70/88 71/89

72/40 73/41 74/42 75/43

recit a tempo recit.

94 95 96 97 98

a tempo Grandioso

99 100 101 102

13. THE PEOPLE'S SONG

Alla marcia, grandioso

Maestoso

5
4

38 *f* 39 40 *mf* 41 *mf* **Segue (TIME)**

14. RUE PLUMET

Moderato

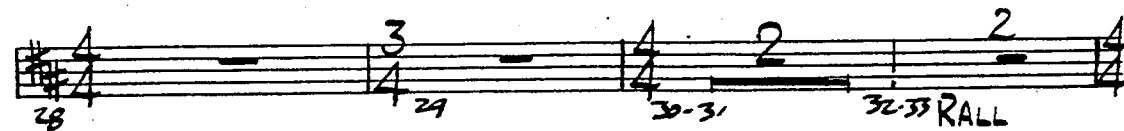
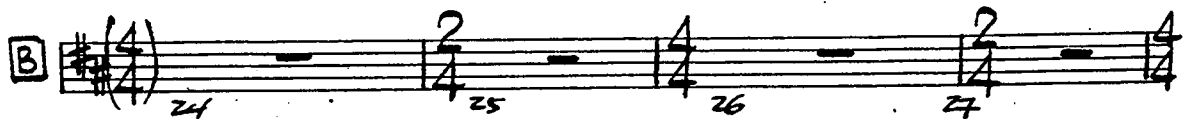
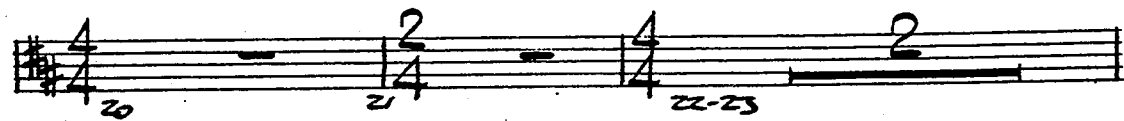
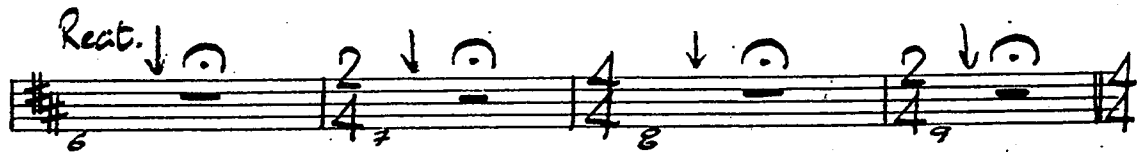
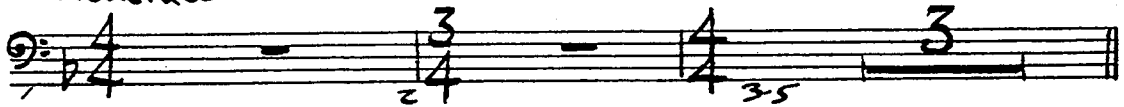

Piu Mosso

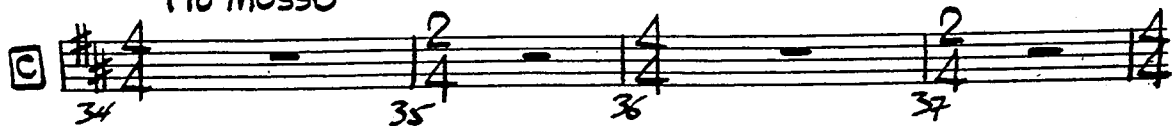

45

BASS

5 *rall* **D** *PIU MOSSO*

38-42 43 44-45 46

2 **E** *W.W.*

47-48 49 50-51 52 W.W.

3 2

53 54 55 56-57 58

mp 59 60 61 62 63

59 60 61 62 63

2 2 2

64 65-66 67 68-69 70 71

F 3 *f* *mf*

71-73 74 *mf* 75 76 77

3 2 2 2 2 2

78 79 80 81 82

G *Piu mosso* **(RALL)**

83 84 85 86

Tempo primo *rall* 3 *Segue*

87 88-91 92 93-95 *Segue*

15. HEART FULL OF LOVE

Moderato

16. ATTACK ON RUE PLUMET

Allegro

A

B

A TEMPO

C

D

FASTER - Doppio movimento

V.S.

50

(in 2)

BASS

3 2 8

115 116 117-124

Allegro ↓

Poco RALL.

GUITAR

125 126 127-128 129

130-131 132 133 134

rall

135 136 *f* 137 138 139 *p*

Recit

140 141 142 143 144

Meno Mosso - moderato

accel poco a poco

145-146 147 148

149-150 151

poco rall

SEGUE

17. ONE DAY MORE

Moderato

4 12 7 2

1-4 5-16 17-23 24-25

BRASS/OBOE

C

26 *mf* 27 28 29

30 31 32 33

D

34 35 36 37

38 39 40 41

E

42 43 44 45

46 47 48 49

50 51 52 53

F

Five empty musical staves for bass notation.

ACT 2

18. BUILDING THE BARRICADE

Moderato, pesante

Allegretto

5 2 3 4

[C] 6p

[D] Più mosso

[E]

roll

Andante

GUITAR

[F] 5 2 4

Performance markings: **Meno mosso**, **recit.**, **TEMPO**, **A tempo**, **poco rall.**, **RECIT.**, **ELEG. FIN.**

A TEMPO - moderato

55

BASS

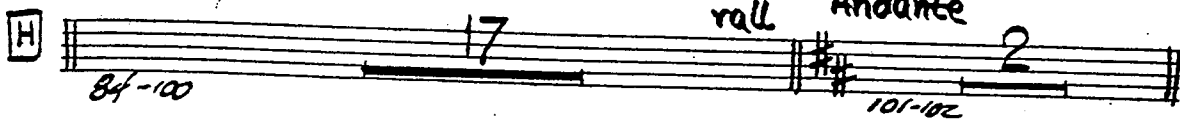
H 

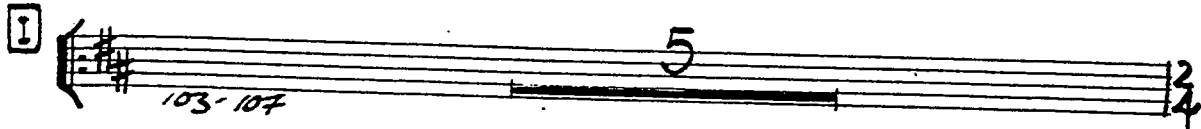
I 

J 

K 

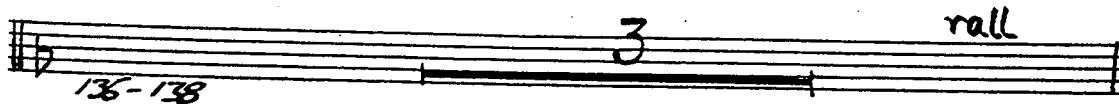

PRESTO ©

01-278-1266

10

Maestoso 56

139 *p* = *f* 140 141 142 143 (4)

144 *ff* 145 146 147 *rall* 148 *fff*

M *a tempo* 153 *ff* 154 151 152

155 *RALL* 156 **N** *Allegro x2* 157 *f* 158 *mf* 159 *p*

160 161 162 163

164 165 166 167

168 *Allegro molto* 169 170 171 172 *rall*

P 174 175 176

177 178 179 180 (4)

181 182 183 184 12

185 186 187 188 RALL

Maestoso
189 190 191 192

RALL. MOLTO
193 194 195 196

19. JAVERT AT THE BARRICADE

FAST - Allegro

A

B

recit

PRESTO e

Allegretto

C

C2

Piu. mosso

D

Molto allegro

E

F

73 74 75 76

77 78 79 80

G

81 82 83 84

85 86 87 88

Molto meno mosso rall

89 90 91 92

Allegro

poco accel

H a tempo

93 94 95 96

Meno mosso

97 98 99-100 101-102

A TEMPO - Poco piu mosso

POCO RALL

103 104 105 106

rall

Adagio (COLLA VOCE) A TEMPO

I

107 108-111 112

113-115 116

poco accel

Piu mosso

Tempo primo

J

117 118 119 120 121

K

122-123 124-128 129 130-132 133

Piu mosso

Tempo primo

L

134-135 136 137 138-140

Piu Lento

Tempo primo

141-145 146 147-149 RALL 150-152 153

Lento

M

154 155 156

157 158 159

160 161 162 163

164 165 166 167

Andante

N

168-180 181

V.S.

Moderato
(w. 2)

accel poco a poco

182 mf 183 184 185 186

187 188 189 190 191 192

193 194 195 196 197

198 199 200 201 **SEGUE**

RALL

20. THE FIRST ATTACK

Recit. - molto allegro.

Allegro, marcato.

(IN 4)

MARCATO

FAST - Allegro

A

Piu mosso (IN 2)

B

V.S.

Piu Mosso

21. THE NIGHT

A *Andante* *Moderato*

B 9-17 / 22-30 18-21 32-34

C 35/45 36/46 37/47 38/48 39/49 40/50 41/51 42/52 43/53 44 54 55

poco rall. **D** *Andante*

E (MOLTO RUBATO) 63-70

F 71-78 *Acco PIU MOSSO* 3 *(RALL.)* *Piu mosso* 82 83

MOLTO LEGATO

G

84 85 86 87

88 89 90 91 rit

92 93 rall

A tempo primo

H

95 96 97 98

99 100 101 102

I

103 104 105 106

107 108 109 110 111 112 113 114

ALTO PIU MOSSO RALL.

A TEMPO 4 RALL. MOLTO 2 A TEMPO RALL.

115-118 119-120 121 122 123

Lento

J

124 125 126 127

128 129 130 131

pp 3

SEGUE

Four empty musical staves for continuation of the piece.

22. THE SECOND ATTACK

A *Allegro molto*

D

E *Allegro*

F *Allegro molto*

G Lento, a piacere (NOT CONDUCTED)
68A
roll

BASS

33-38 39-41 42

23. THE FINAL BATTLE

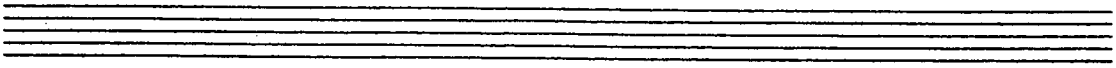

Maestoso

(4)

ff

sub pp

ALLEGRO MOLTO

B

C

D *Lo stesso tempo*

Poco meno mosso, ma maestoso

24. THE SEWERS

(ANDANTE)

12 (A) (+GTR.) 4

1-12 13-24 25 26-29

30 f 31 32 33

34 35 36

(B) 17 **(C)** **(MODERATO)** **(VAMP)** 9

37-53 54 55 57-65

(D) **(RELATIVELY - NOW LEATO)** (7)

66 67 68 69 70 71 72

(E) **(MODERATO)**

73 74 75 76

77 78 79 80

BASS

[G]

[H] (RECIT.)

[J] Recit

[K] ALLEGRO

25. JAVERT'S SUICIDE

Andante

Andante

PRESTO e

Piu mosso

F

55 *mf* 56 57 58 59 60 61 62

G L'istesso tempo

63-65 66 67 68 69

70 71 72 73 74

75 76 77 *p* 78 79

rall Lento-recit

80 81 82 83

84 85 86 87 88 89 *2 rall*

(C) **H** Allegro

90 91 *ff* 92 93 94

95 96 97 98 *poco rall* 99 *sfz*

Moderato

100-105 6

J

TACET 1^o x
 moderato 4
 106-109 / 116-119

75
 VERY DAMPED
 pp 110/120 111/121
 poco rit

112/122 113/123 114/124 115/125
 SLOWER - meno mosso

A TEMPO - Allegretto

126-134 9 2 2
 RALL 135-136 137-138

BASS X

K

139 140 141 142 (4)

143 144 145 146 (4)

rall

147 148

Empty musical staves for bass.

26. THE CAFE SONG

Moderato

A

Piu mosso

Tempo primo

C

Piu mosso

accel

rall

Piu mosso

A TEMPO PRIMO

SEGUE

27. MARIUS & COSETTE

2 Andante 21 (C)

Allegretto 23 24-33 34-41 8

C CELLI CUE 42 43 44 45-51 7

D 52 mf 53 54 55 56 57 rall

Meno mosso 58 59 60 61 62 63 64 rall molto

4 65-68 69 70 71 mp 72 Lento

73 74 75 76 77

78 79 80 81 82 Abtempo Celli F

Bass 78

Four empty musical staves, each consisting of five lines.

28. THE WEDDING

Allegro vivo

A

B

C IN 1 *Allegro, alla valse*

D

PRESTO ©

E $\frac{3}{4}$ 24 15

53-76 77-91

1 3 *rall* 2 *recit*

92-94 95 96 97 98

2 *rall* 3 2 *recit*

99-101 102 103 104 105

Alla valse

I A TEMPO
GUITAR CUE

G $\frac{3}{4}$ 28 15

106-135 136 137-149

150 151 152 153-157 5

pp Poco Più Mossò

J *mp*

158 159 160 161

162 163 164 165

166 167 168 169

(w 3) 170 171 172 RALL 173

A tempo

poco rall

L 4 20 4

174-177 178-197

Recit.

a tempo

M

Allegretto

N

Five empty musical staves for the bass part, each consisting of five lines.

EPILOGUE

Andante *MENO MOSSO* A

B *RUBATO* *pp*

rall C *Meno mosso*

D (STGS TRILLS)

rall

Adagio

E **OBOE**

83-87

G

Piu masso

rall molto

Adagio 3 TIMES

H

mp

Lento I

Poco piu masso

pp

mf

rall molto

PRESTO

84

BASS GTR

BOWS

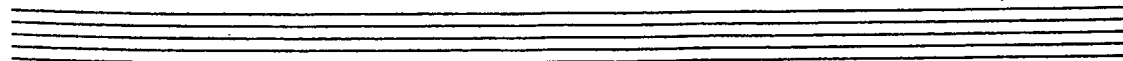
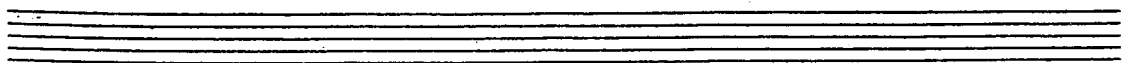
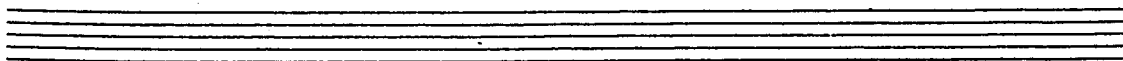
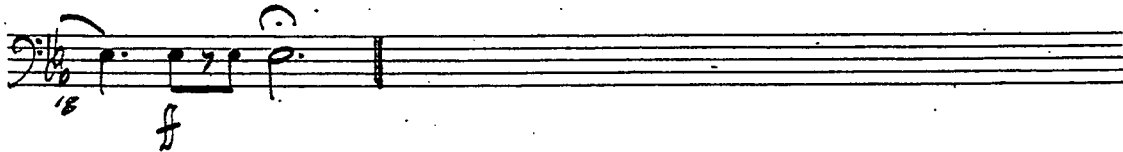
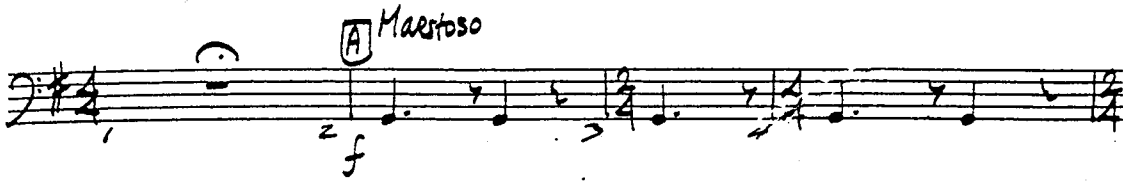
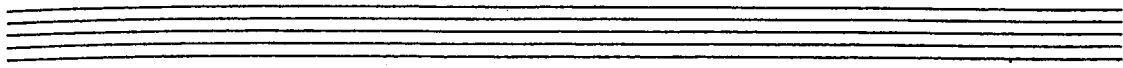

Buss 85

Four empty musical staves, each consisting of five lines, arranged vertically.

PLAY OUT

PRESTO ©

01-278-1266

10