Vals Venezolano No.2

Andreina
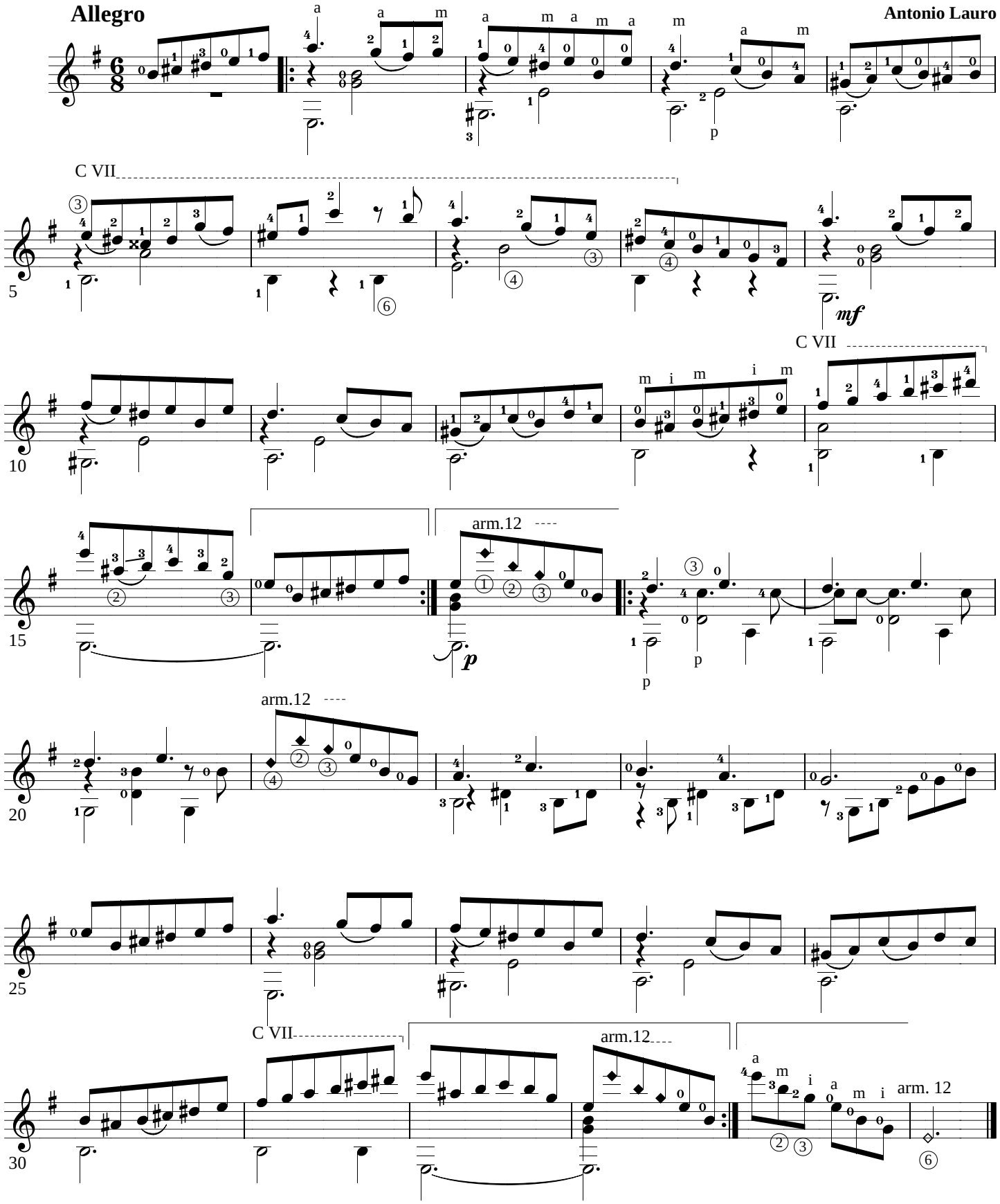
Rev. Dig. César Amaro