

# The 1812

Violin 1

bond  
Arr. Joshua & Kelli

1

Begin 56 bmp

7

11

15

20

Begin 132 BMP

25

28

31

34

42

44

46

48

50

54

63

68

73

76

80

84

88

91

94

97

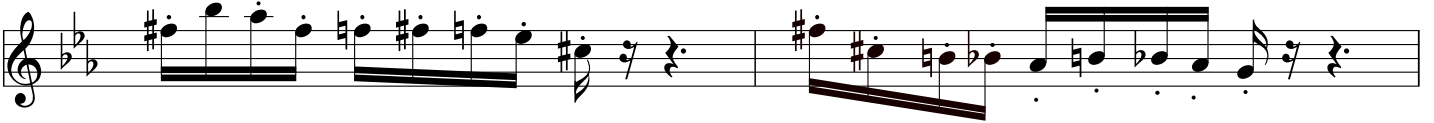

99

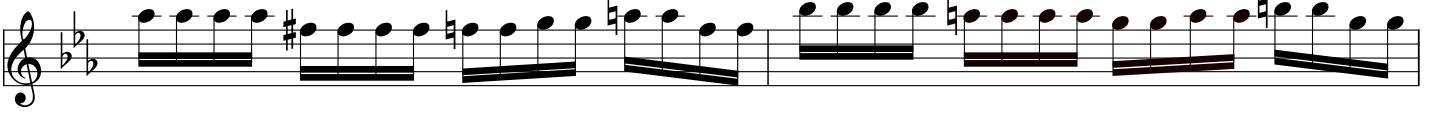

101

103

105

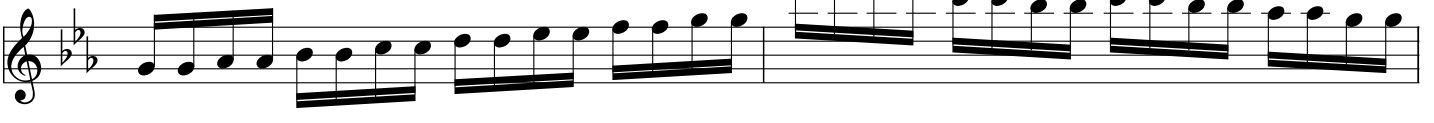

107

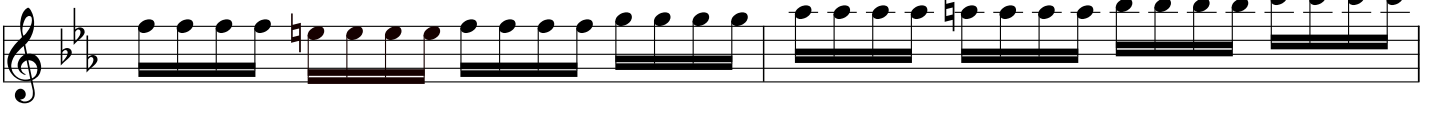

109

111 *8va*

113 *8va* *8va*

115 *8va* *8va*

117 *8va* *8va*

119 *8va*

122

125 Begin 60 BPM

128

131

134

Begin 160 BPM

138

141

145

149

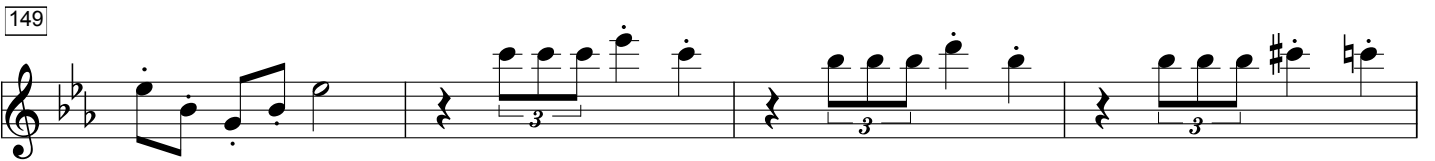

153

157

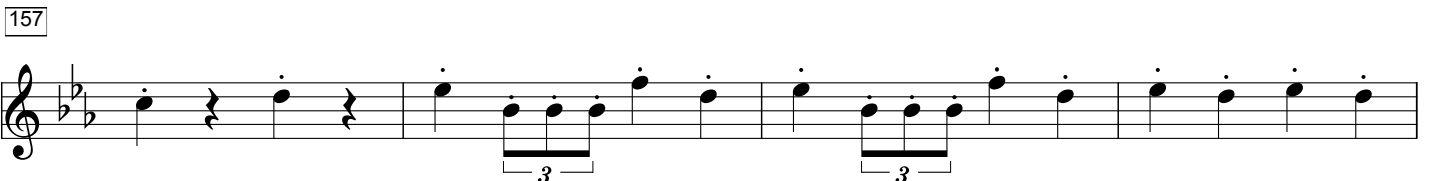

161

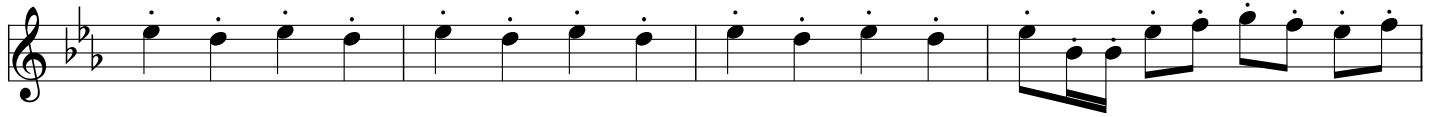

165

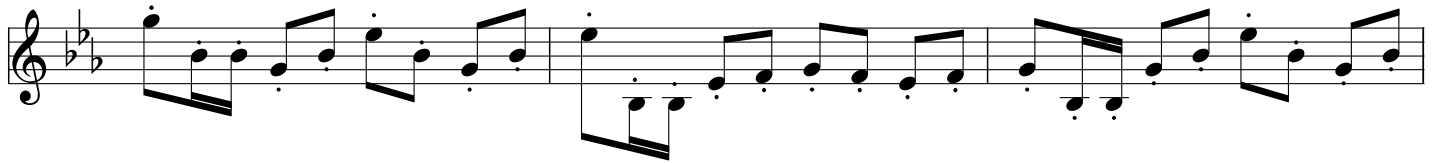

168

172

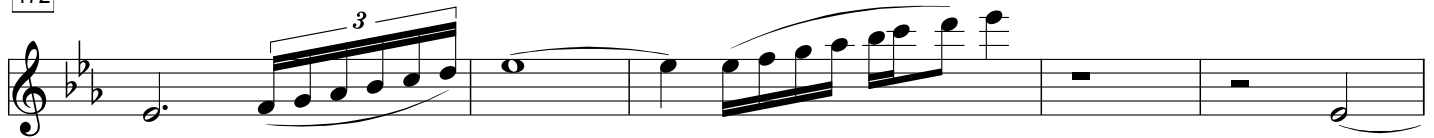

177

