Bunte Blätter

(Early Morning Pictues)

Op.99

DREI STÜCKLEIN.

I.

Nicht schnell, mit Innigkeit.

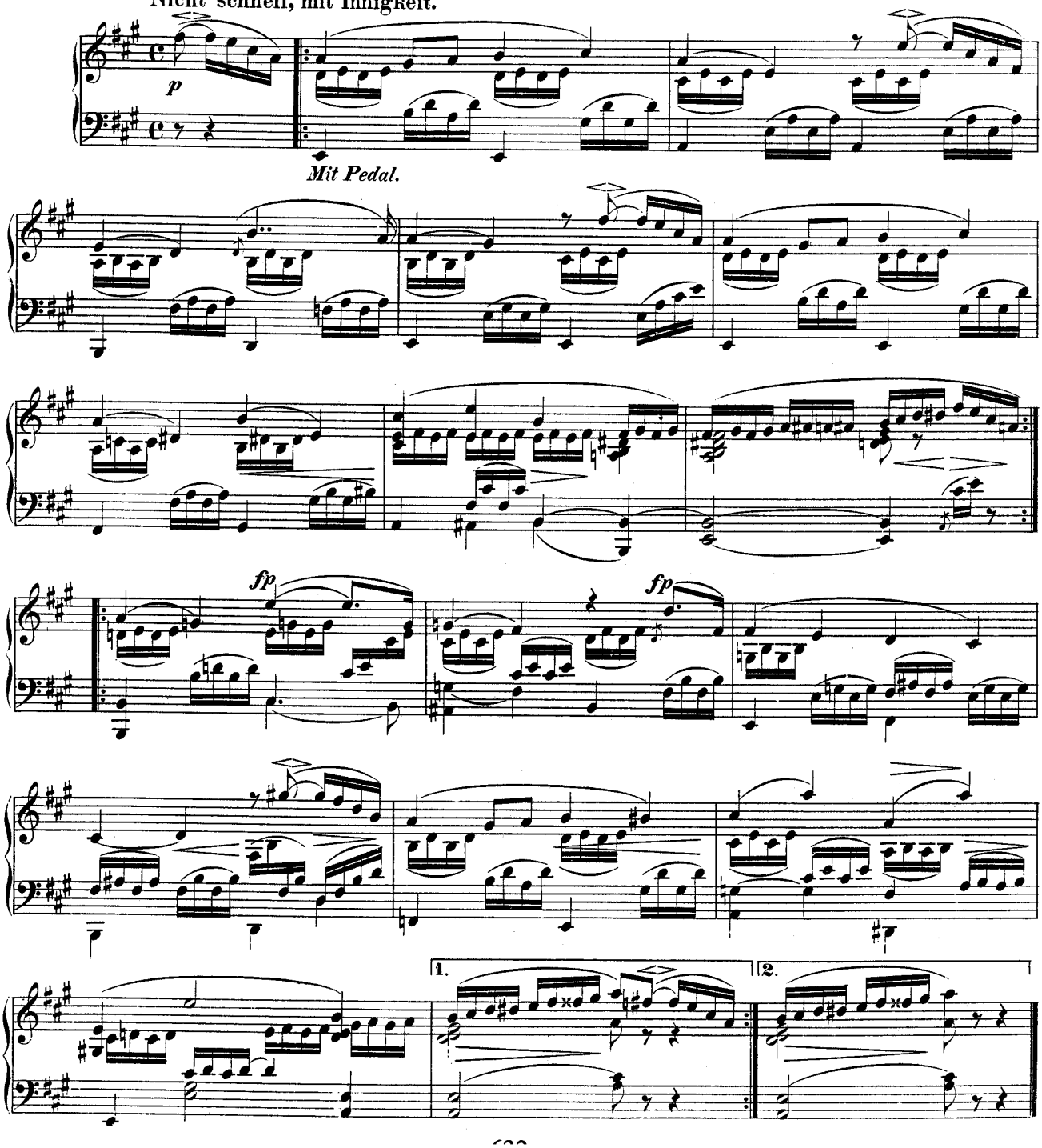

II.

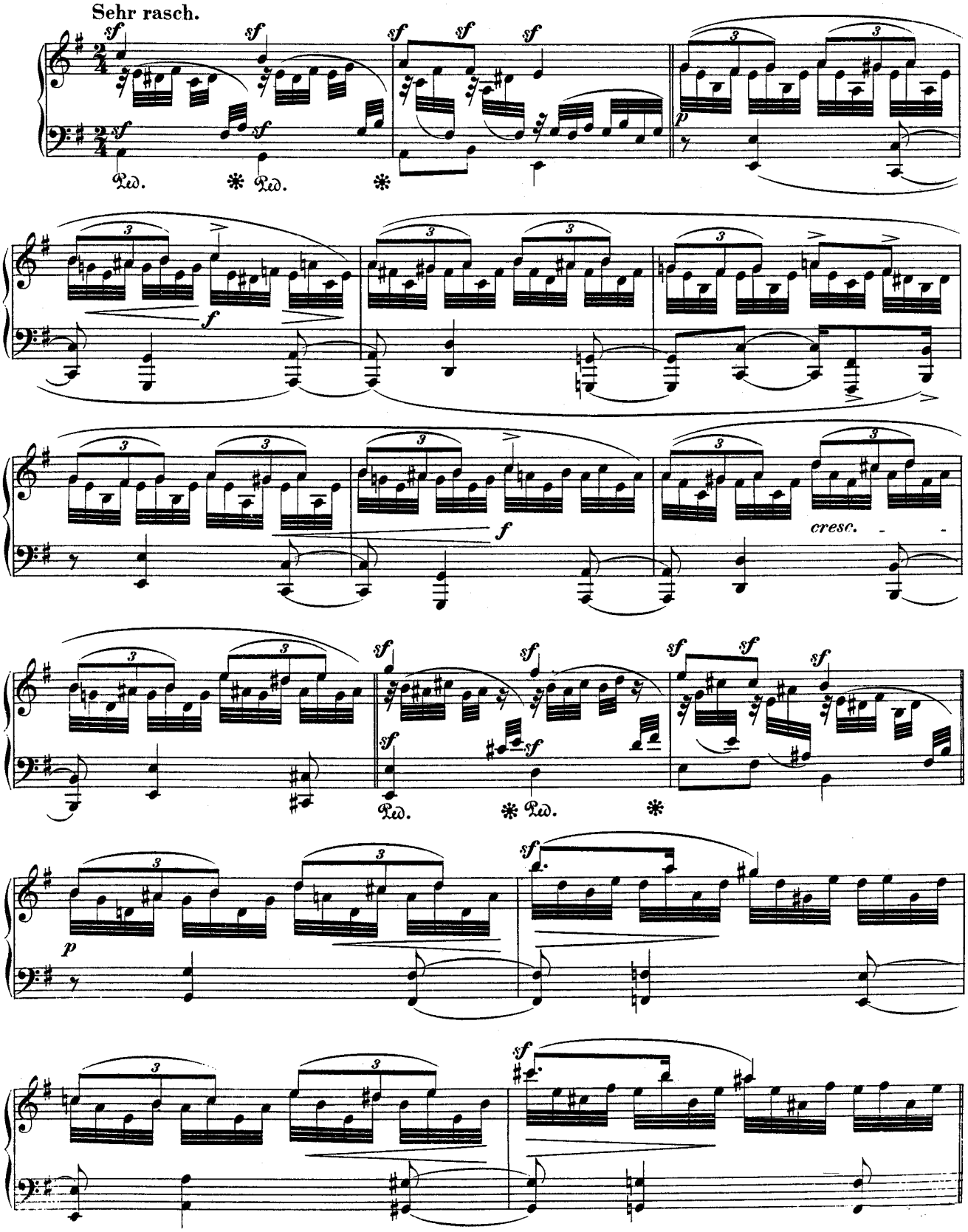

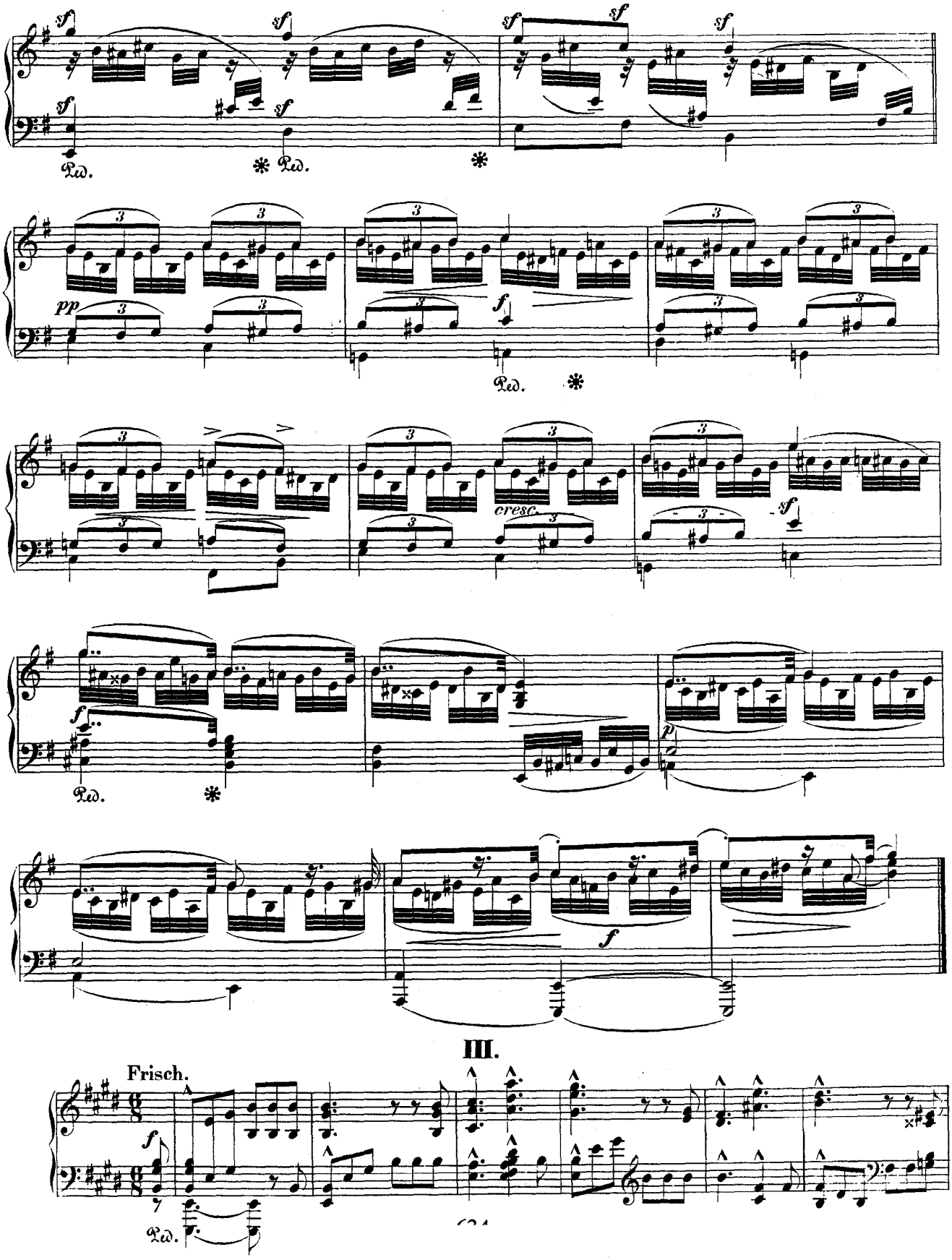
III.
Frisch.

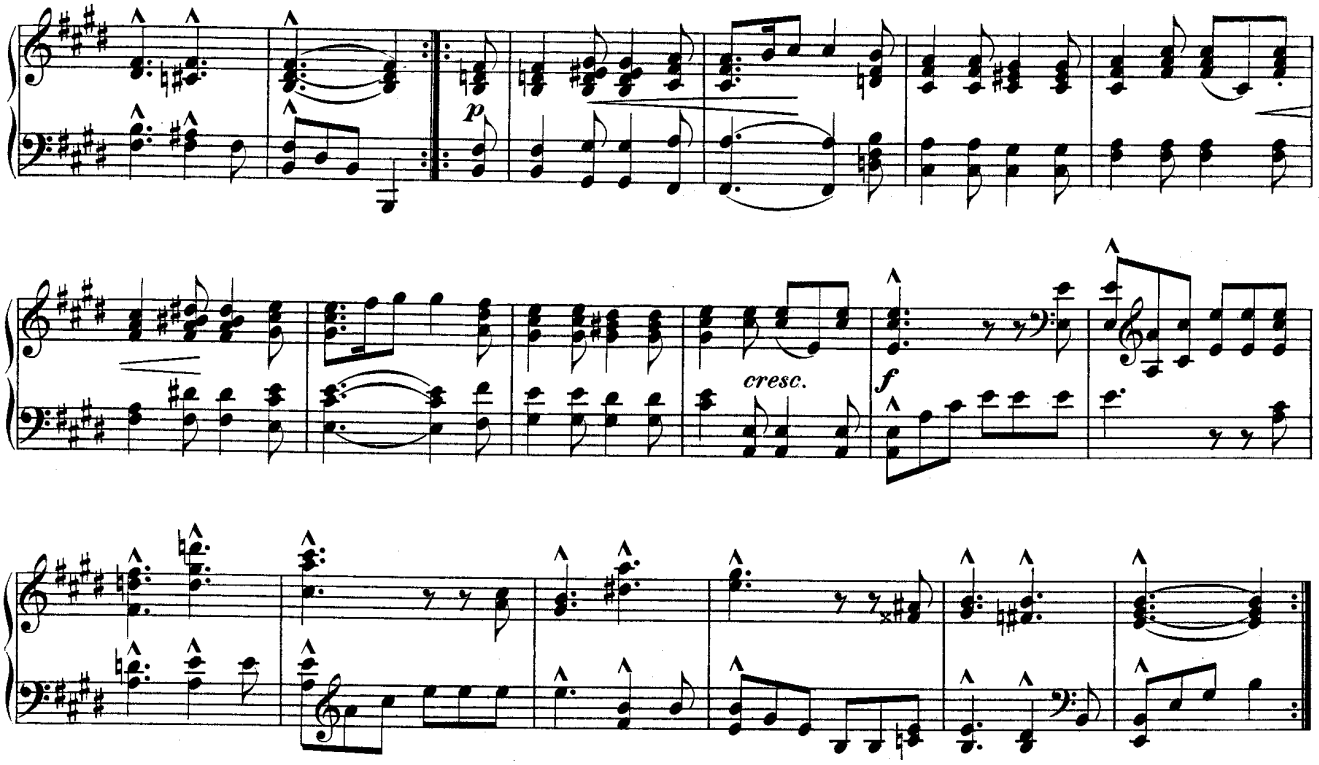

ALBUMBLÄTTER.

I.

Ziemlich langsam.

Componirt 1841.

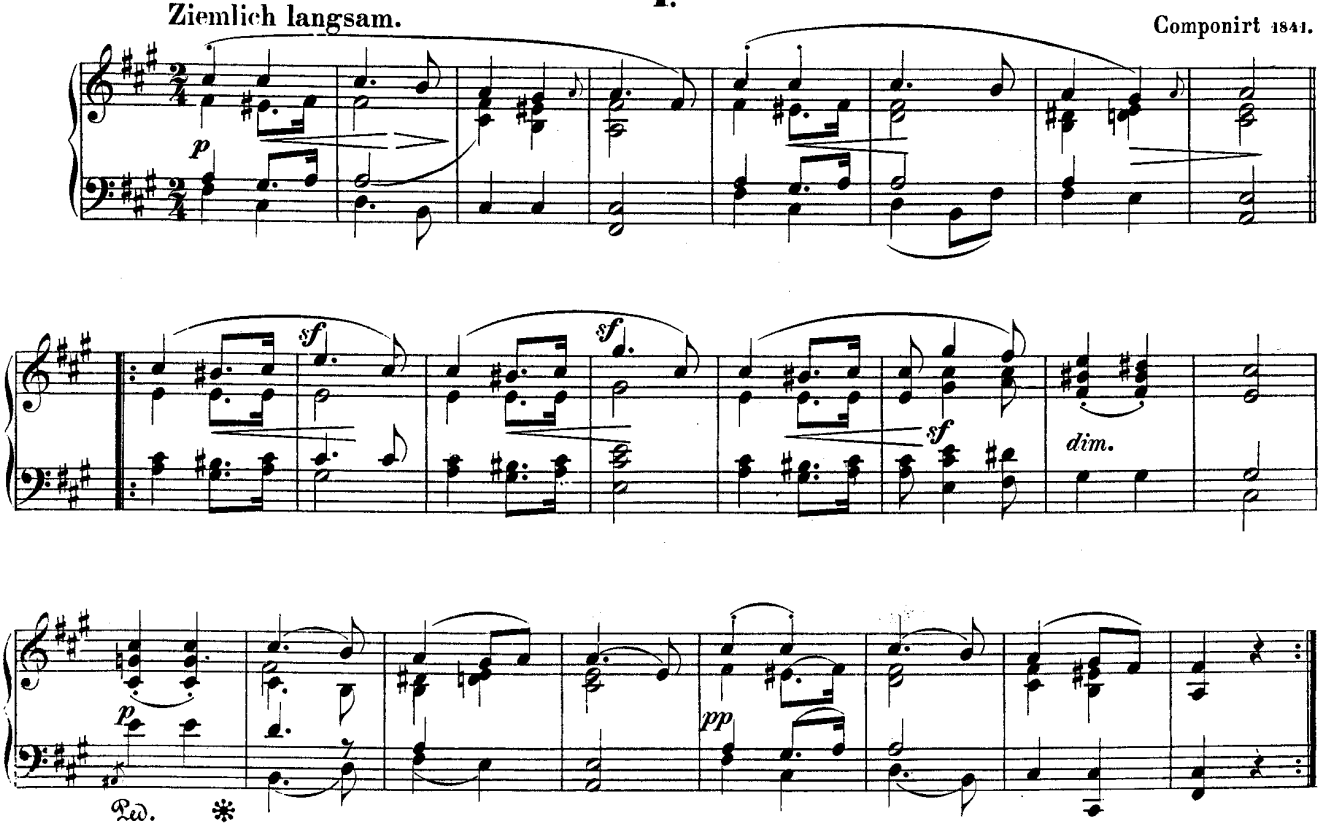

II.

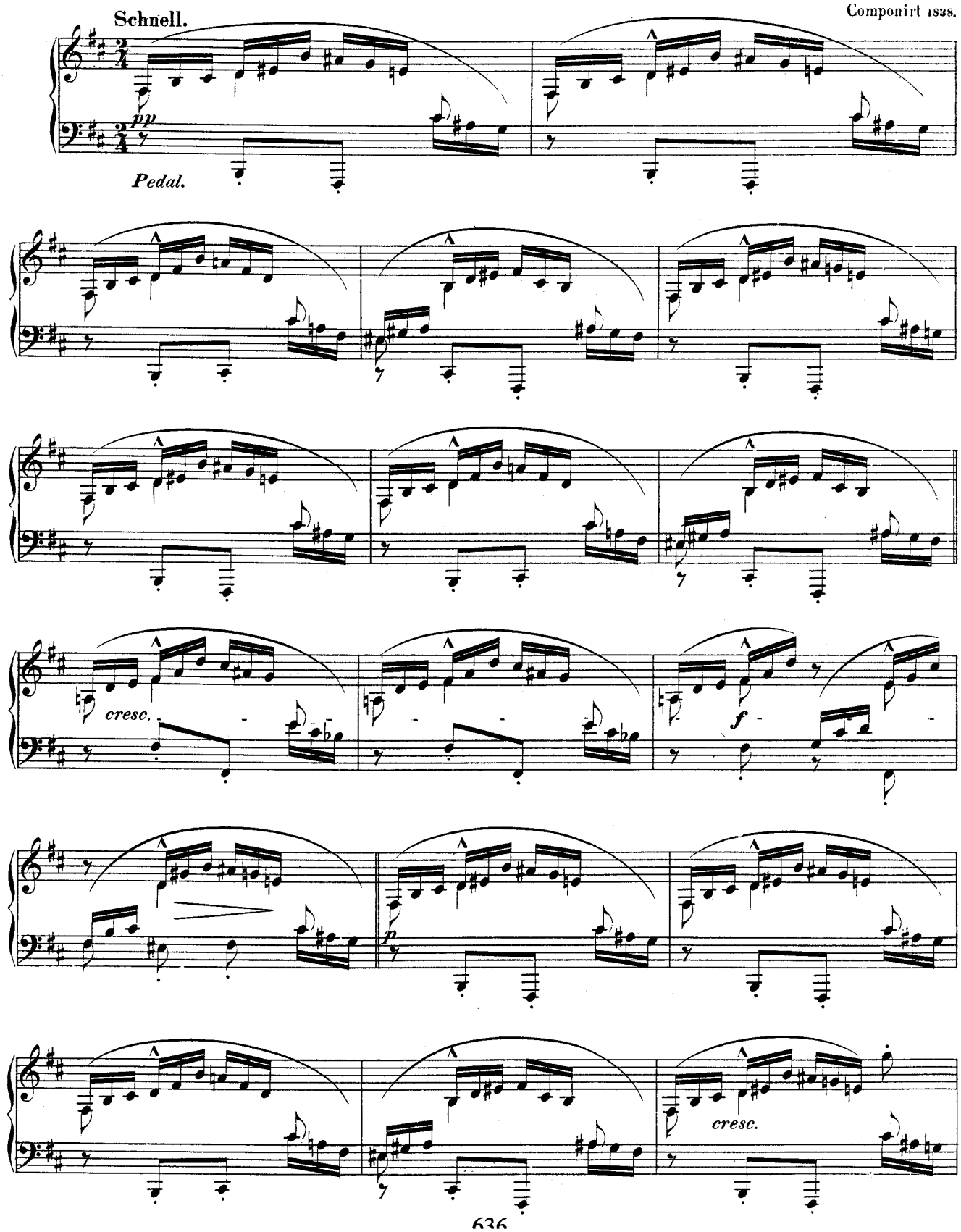

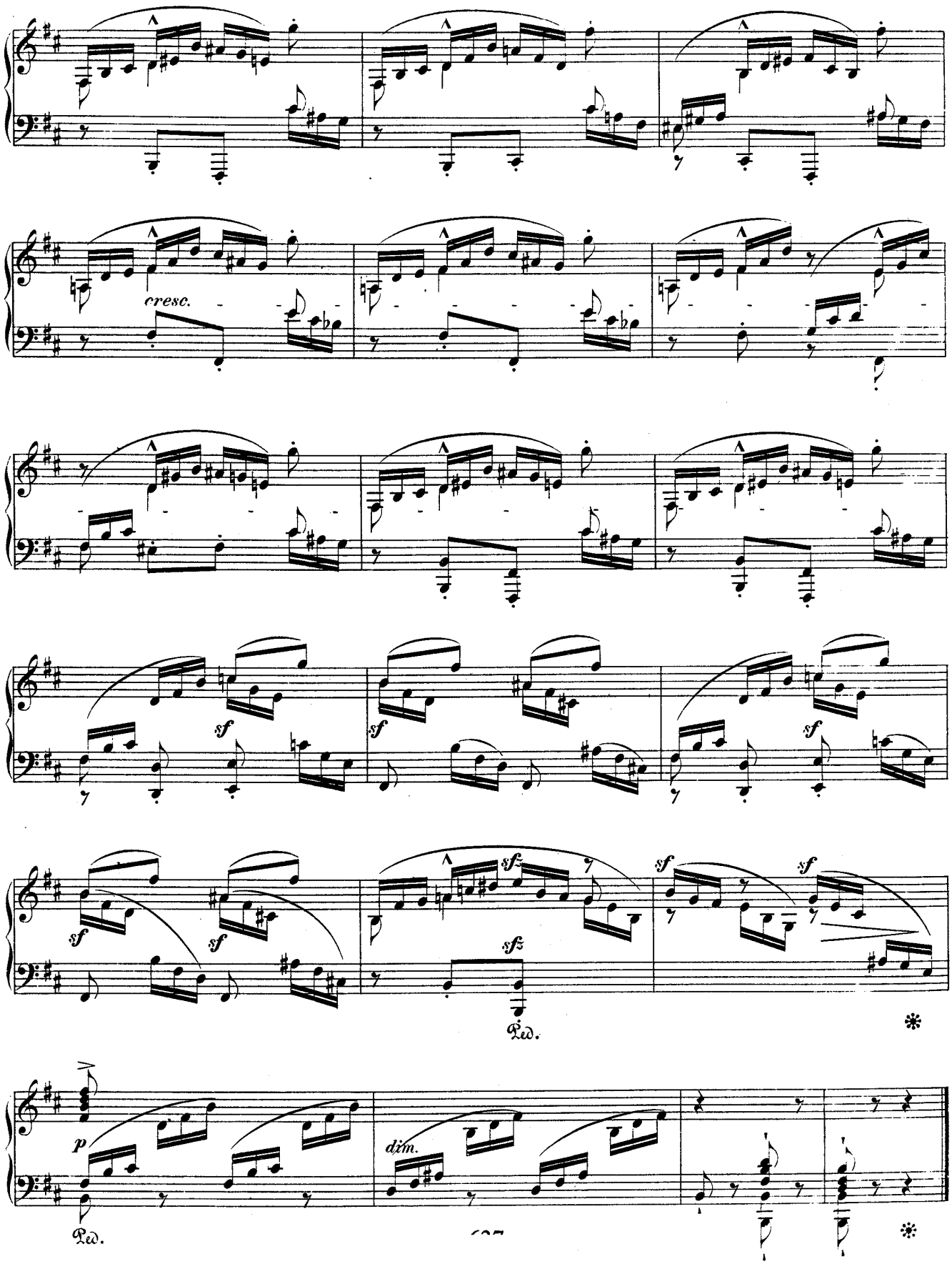
cresc.
sf
sf
sf
sf
sf
sf
sf
sf
sfz
Ped.
p
dim.
Ped.

III.

Componirt 1836.

Ziemlich langsam.

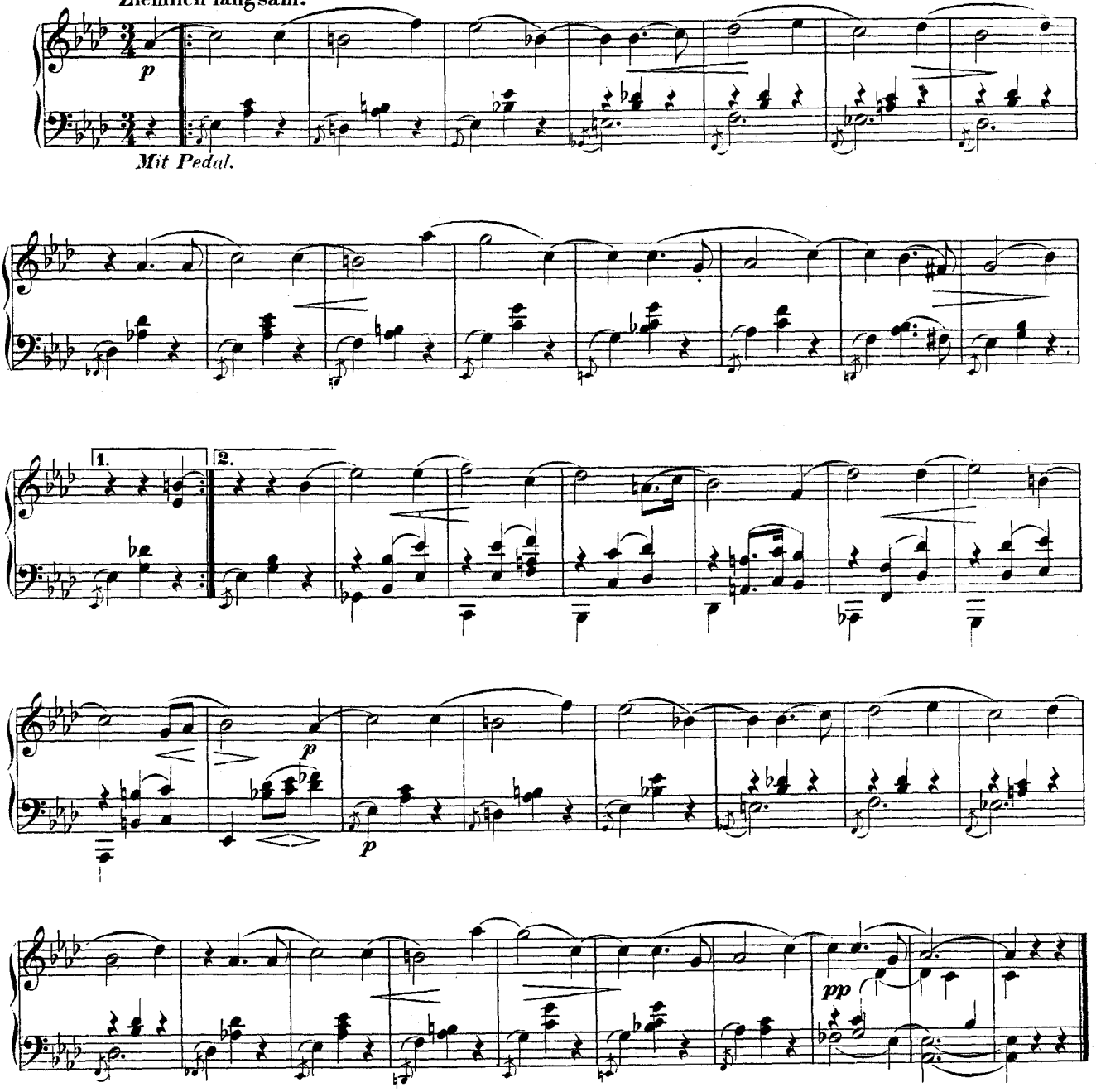

IV.

Componirt 1838.

Sehr langsam.

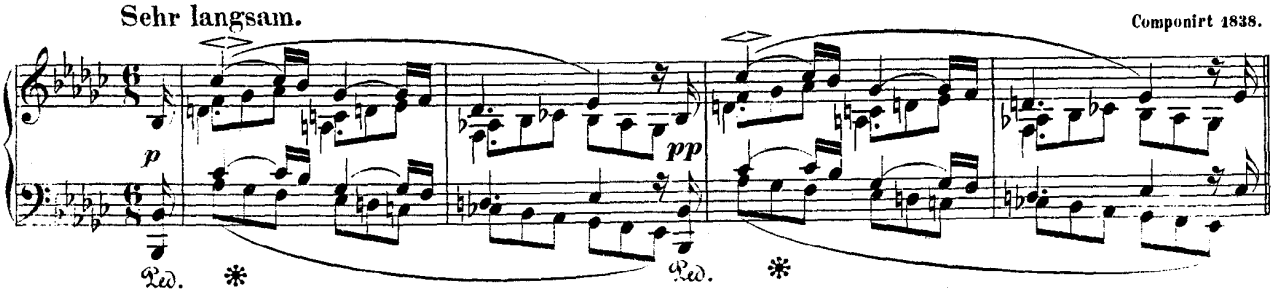

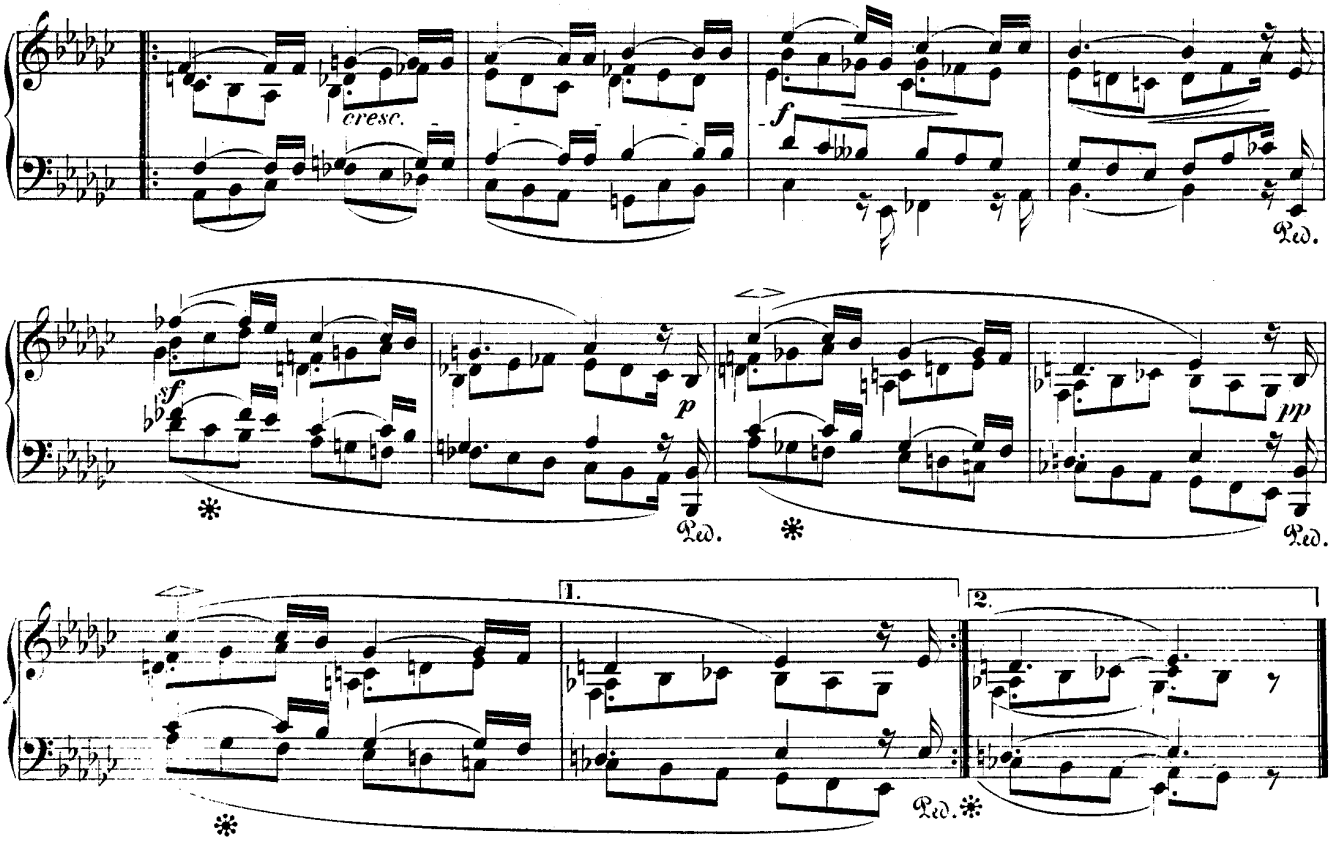
cresc.
f
Ped.
sf
p
pp
Ped.
Ped.
1.
2.
Ped.

V.

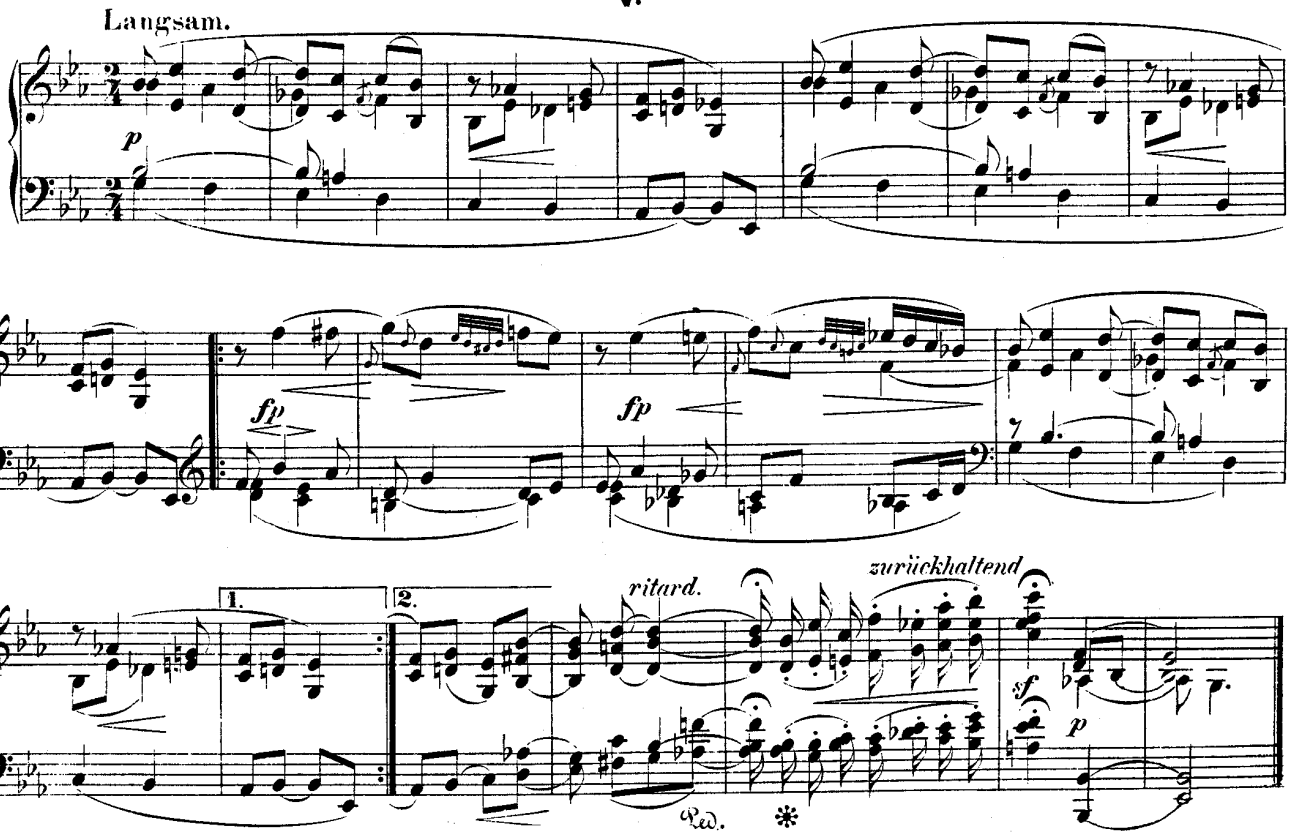
Langsam.
p
fp
fp
1.
2.
ritard.
zurückhaltend
Ped.
sf
p

NOVELLETE.

Componirt 1838.

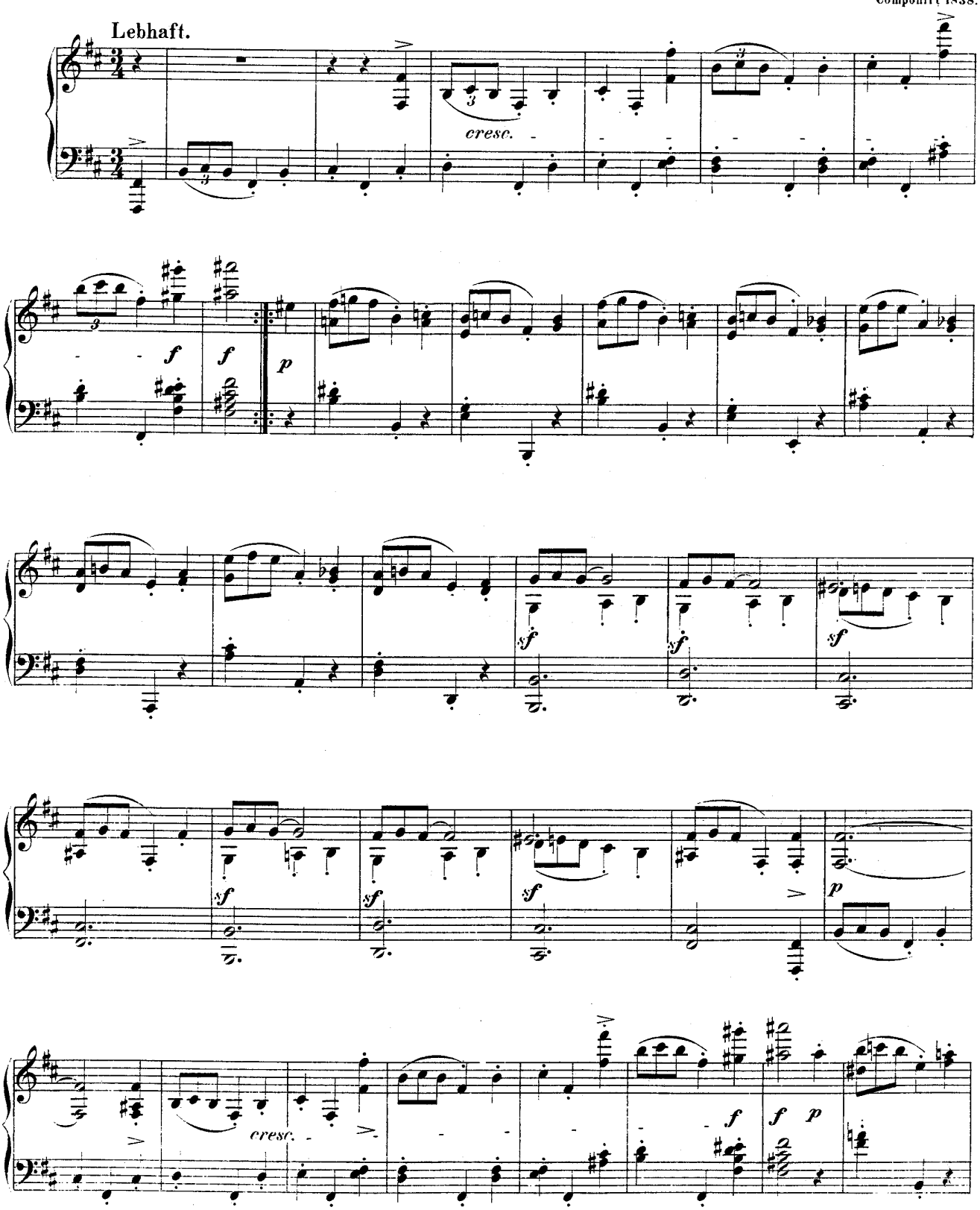

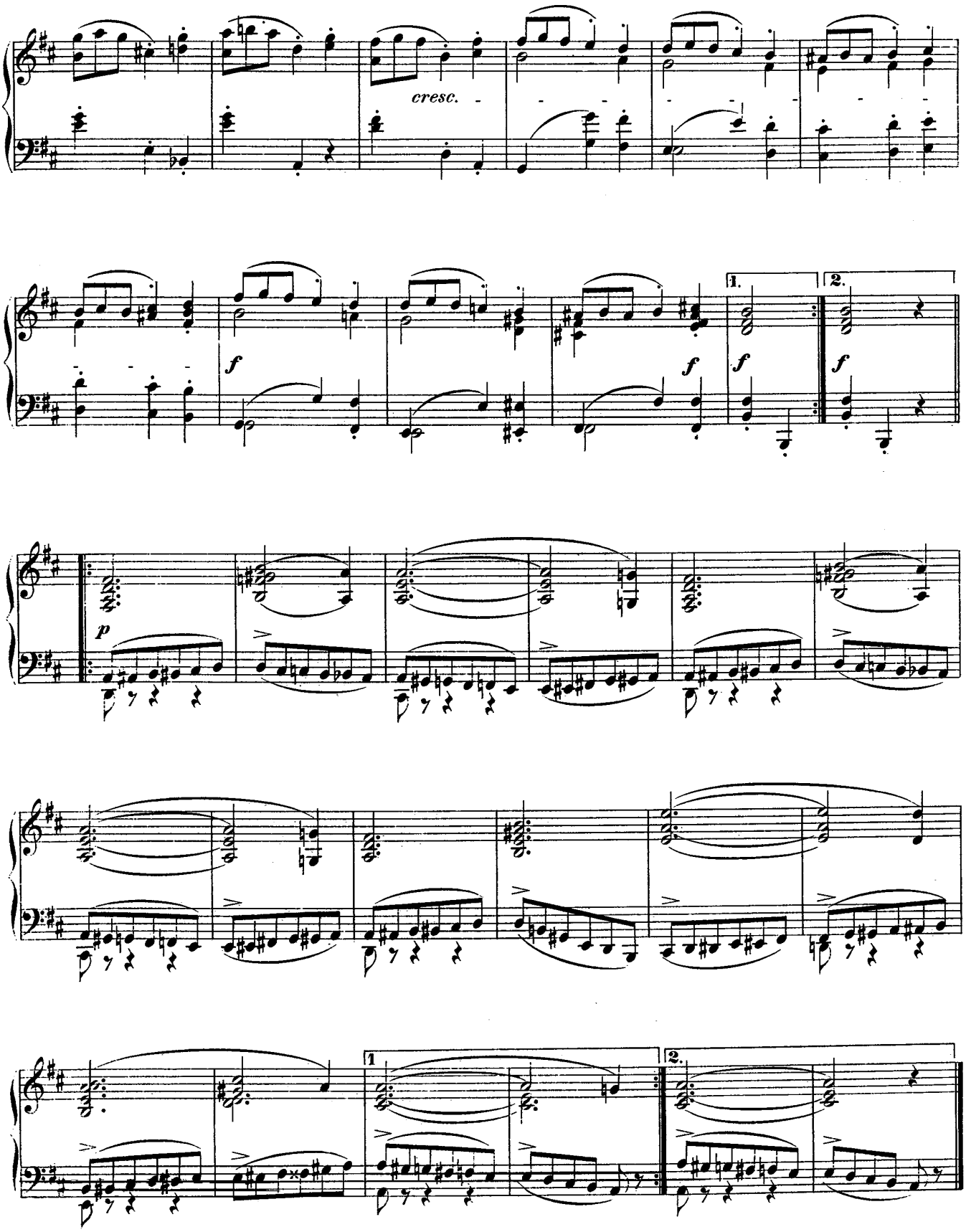
cresc.
f
1.
2.
p

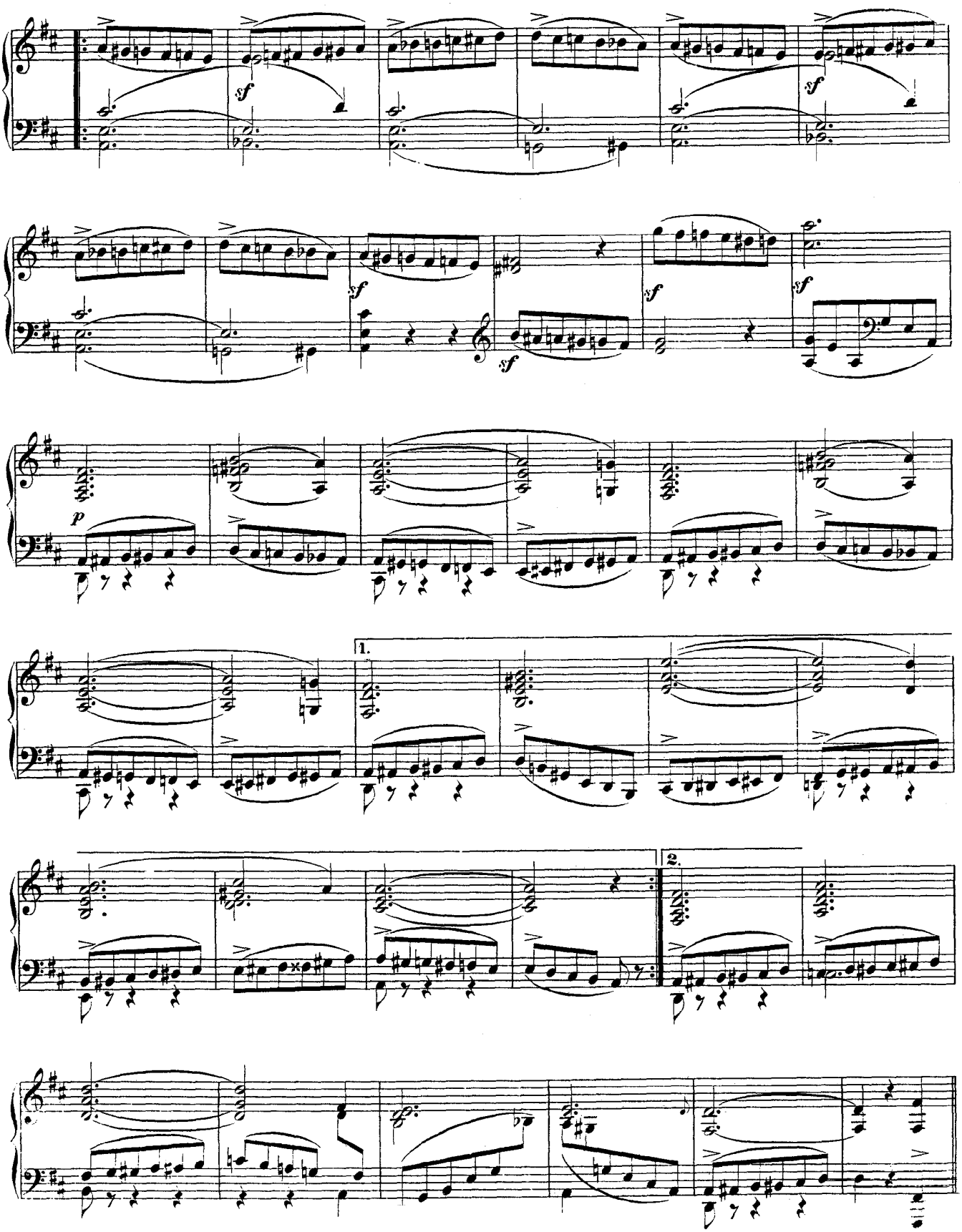
sf
sf
sf
sf
sf
sf
p
1.
2.

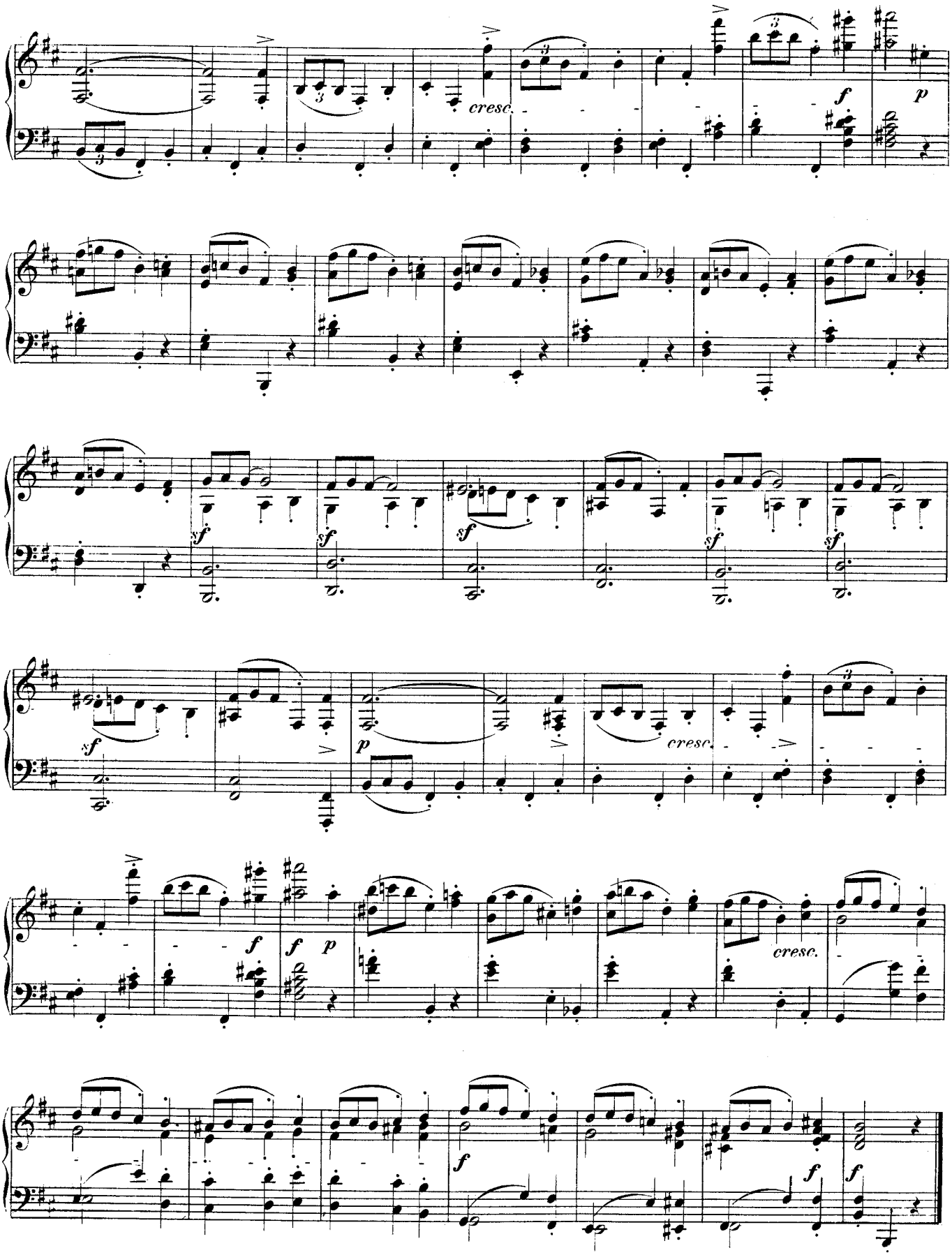
cresc.
f
p
sf
sf
sf
sf
sf
sf
p
cresc.
f
f
p
cresc.
f
f
f

PRÄLUDIUM.

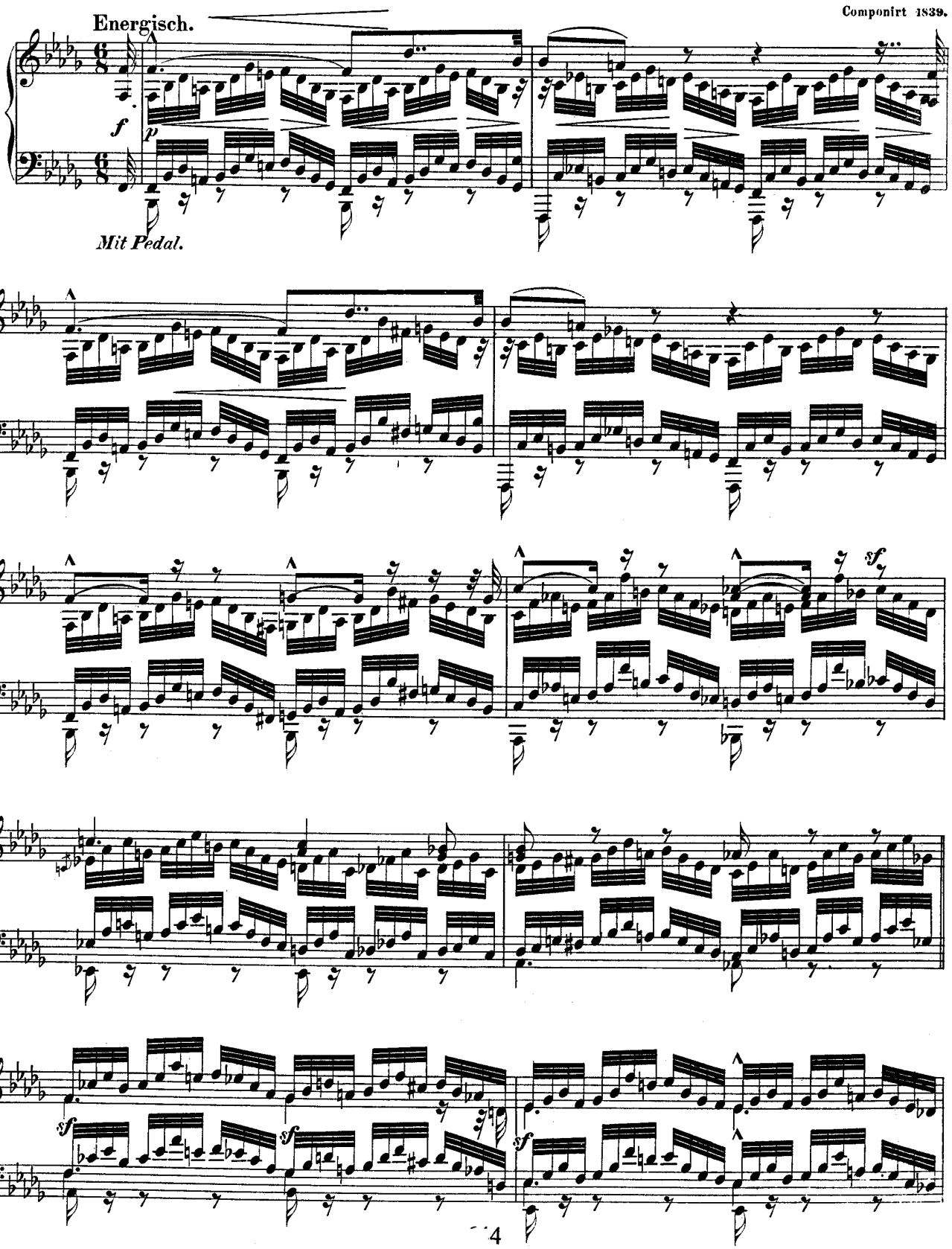

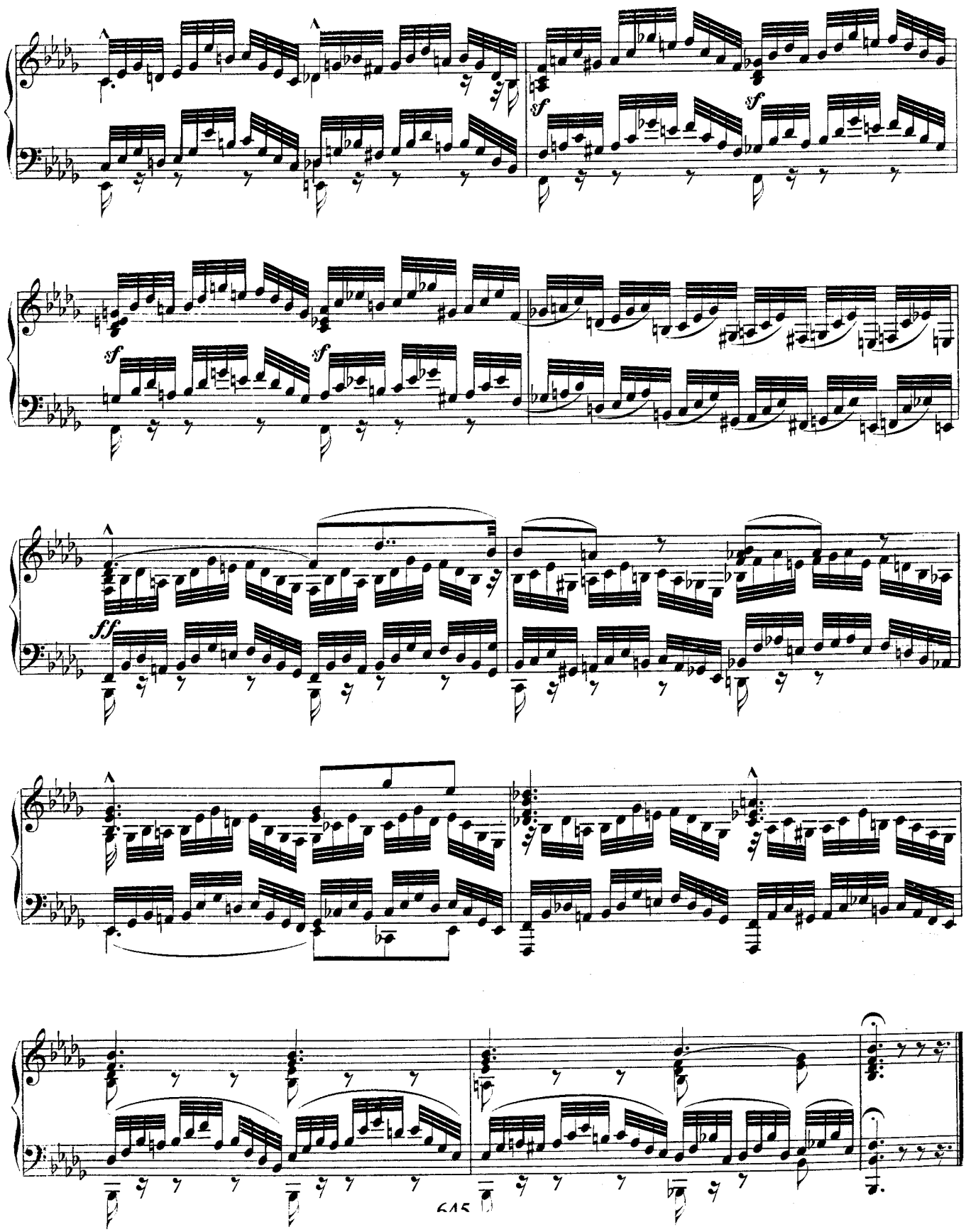
sf
sf
sf
sf
ff

MARSCH.

Componirt 1843.

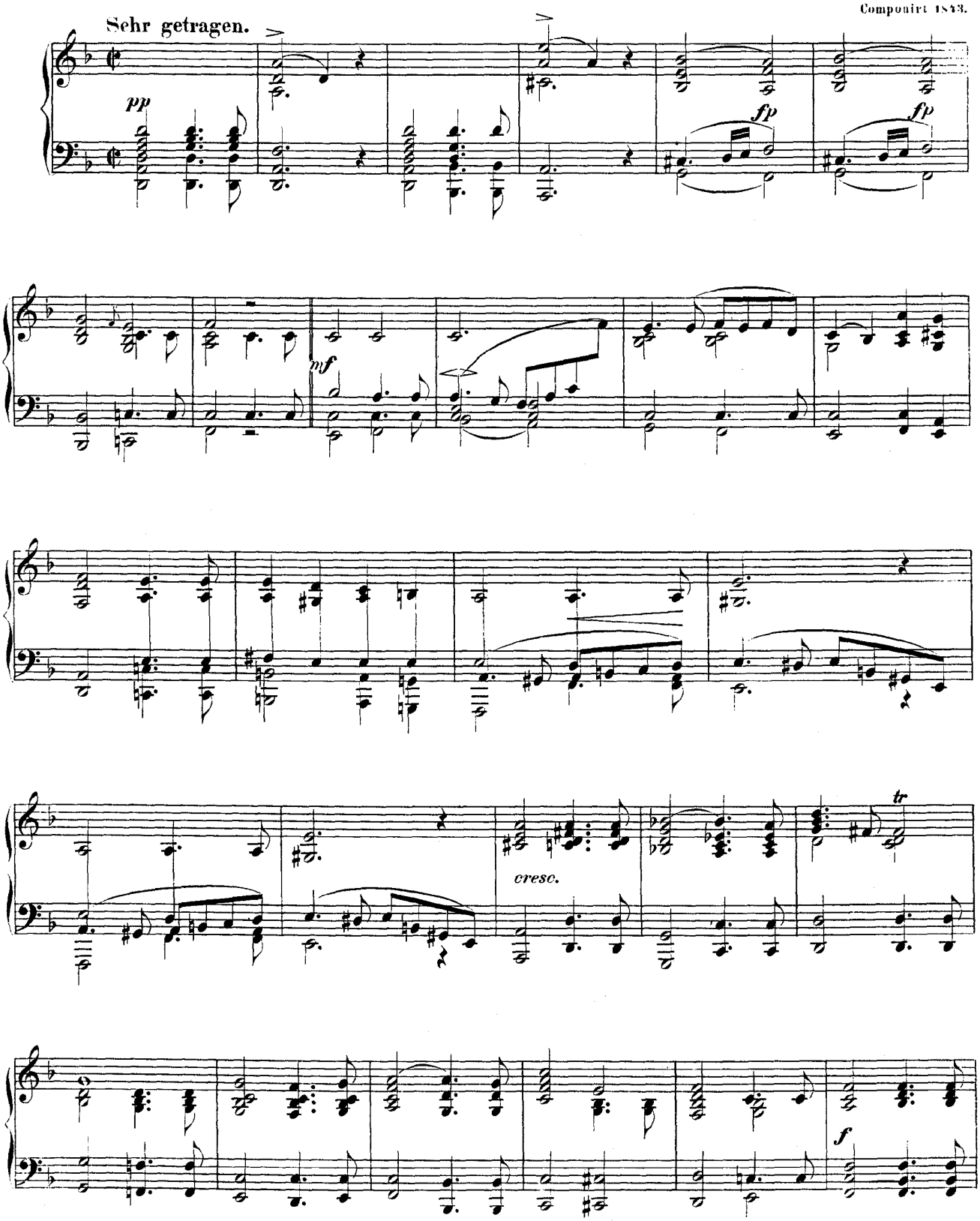

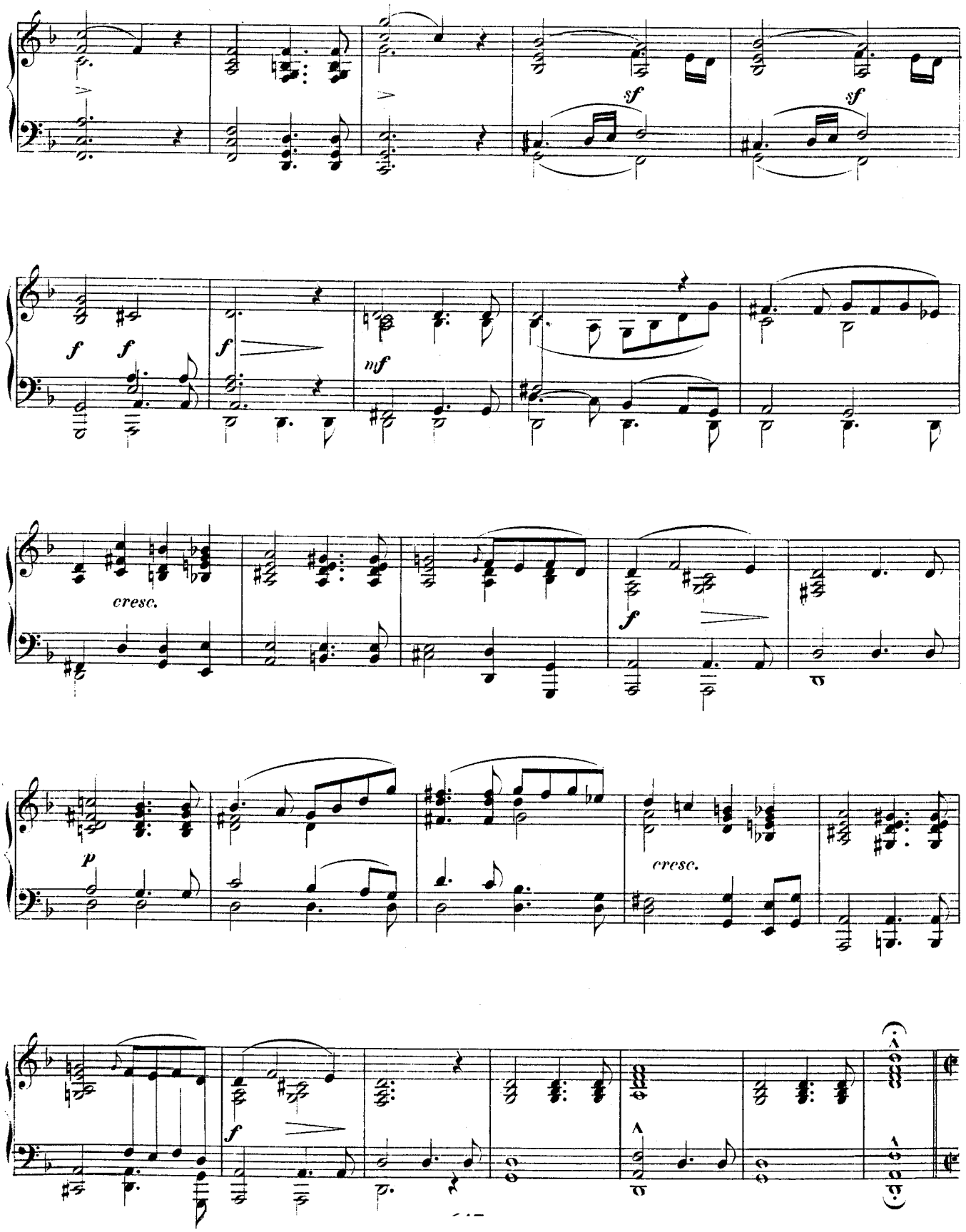
sf
sf
f
f
f
mf
cresc.
f
p
cresc.
f

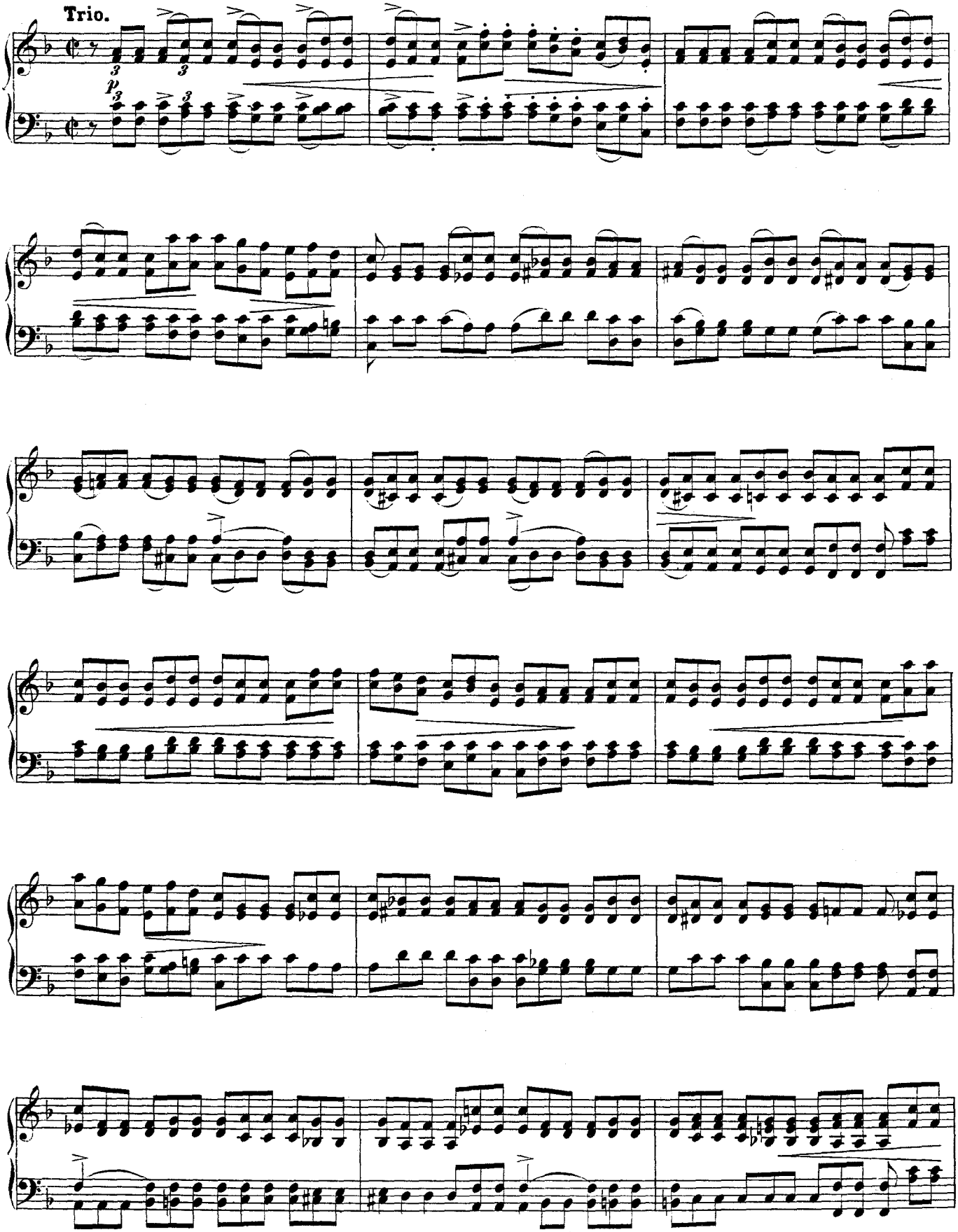
Trio.

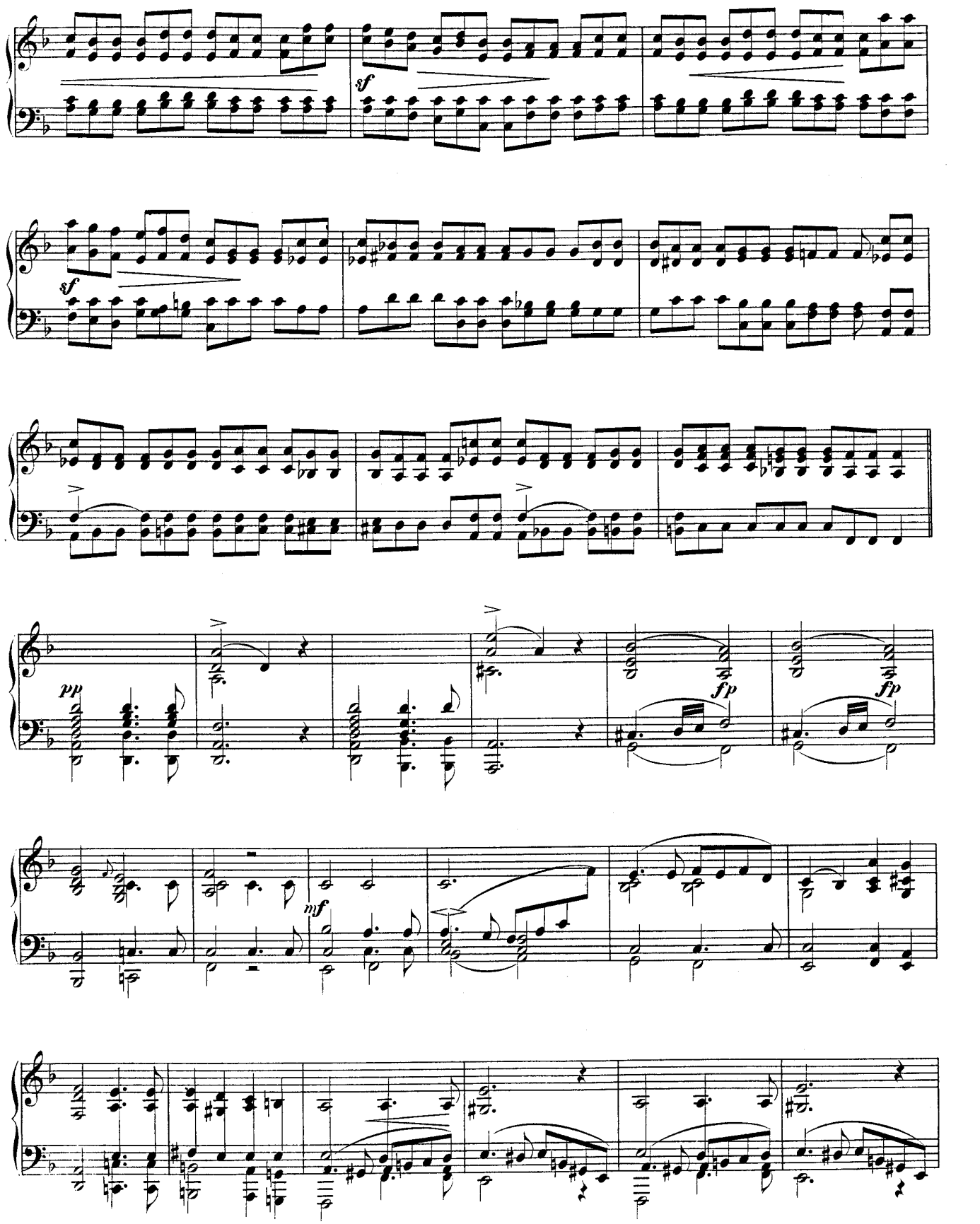
sf
sf
pp
fp
fp
mf

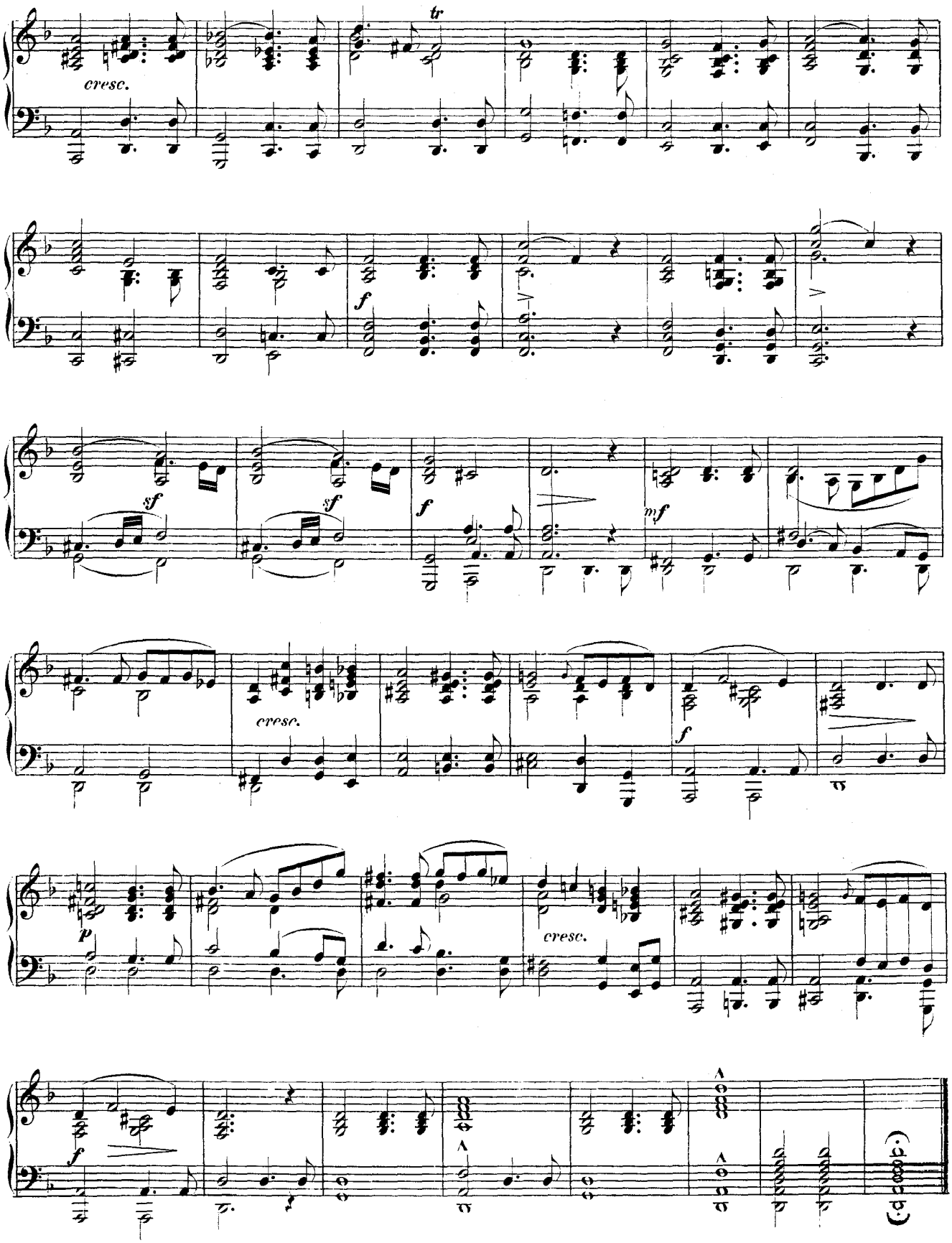
cresc.
tr
f
sf
sf
f
mf
cresc.
f
p
cresc.
f

ABENDMUSIK.

Im Menuetttempo.

Componirt 1841.

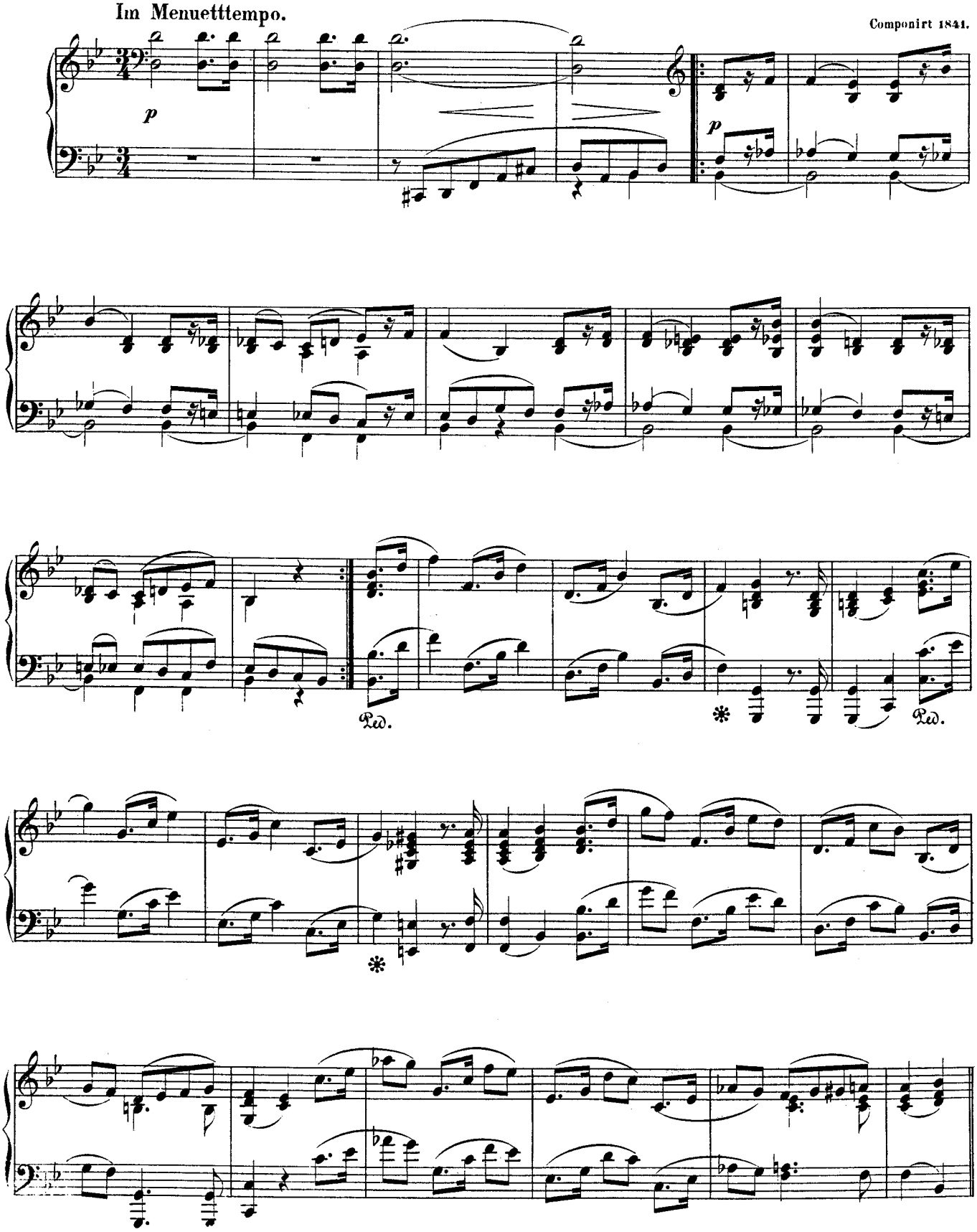

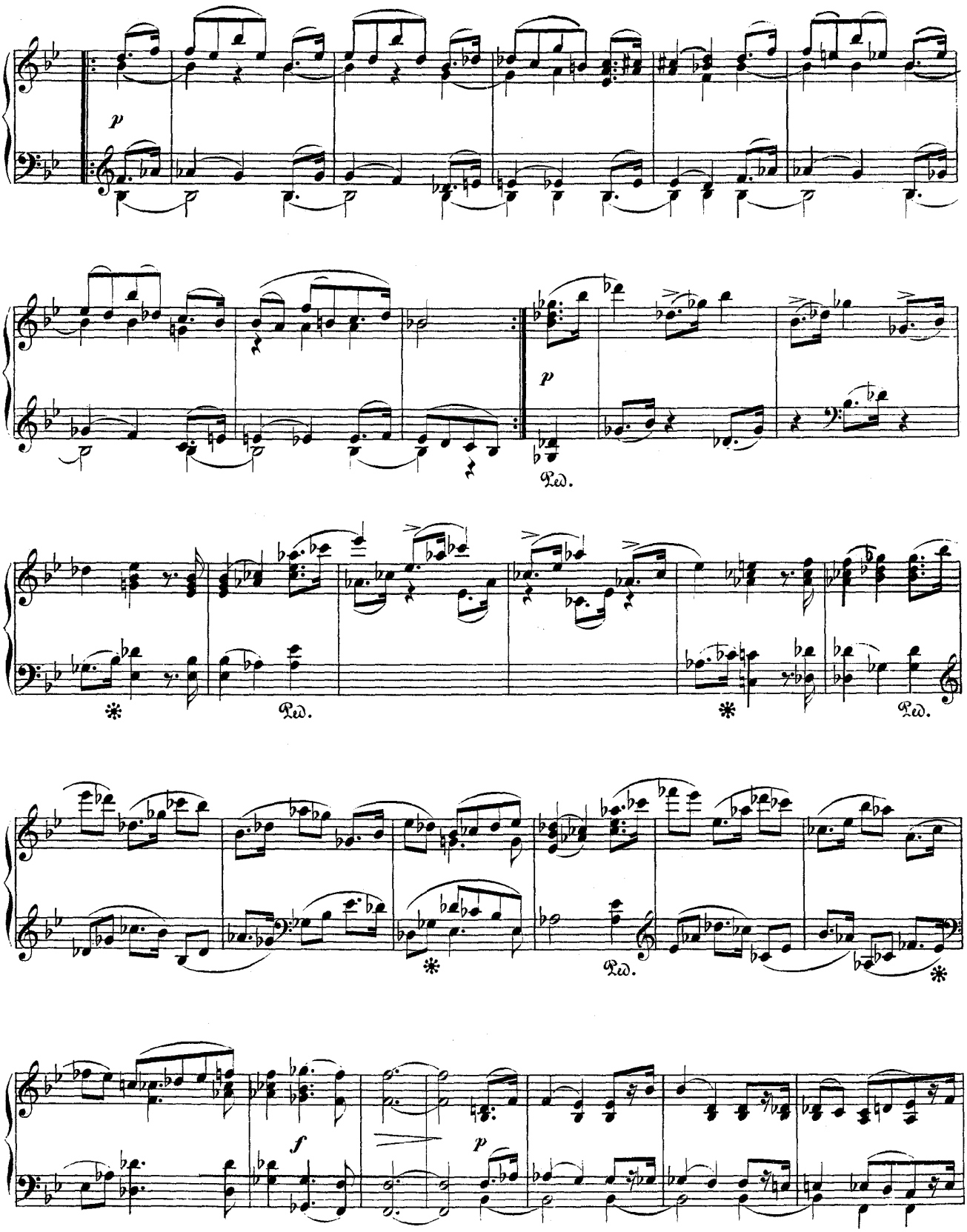
p
p
Ped.
Ped.
Ped.
Ped.
f
p

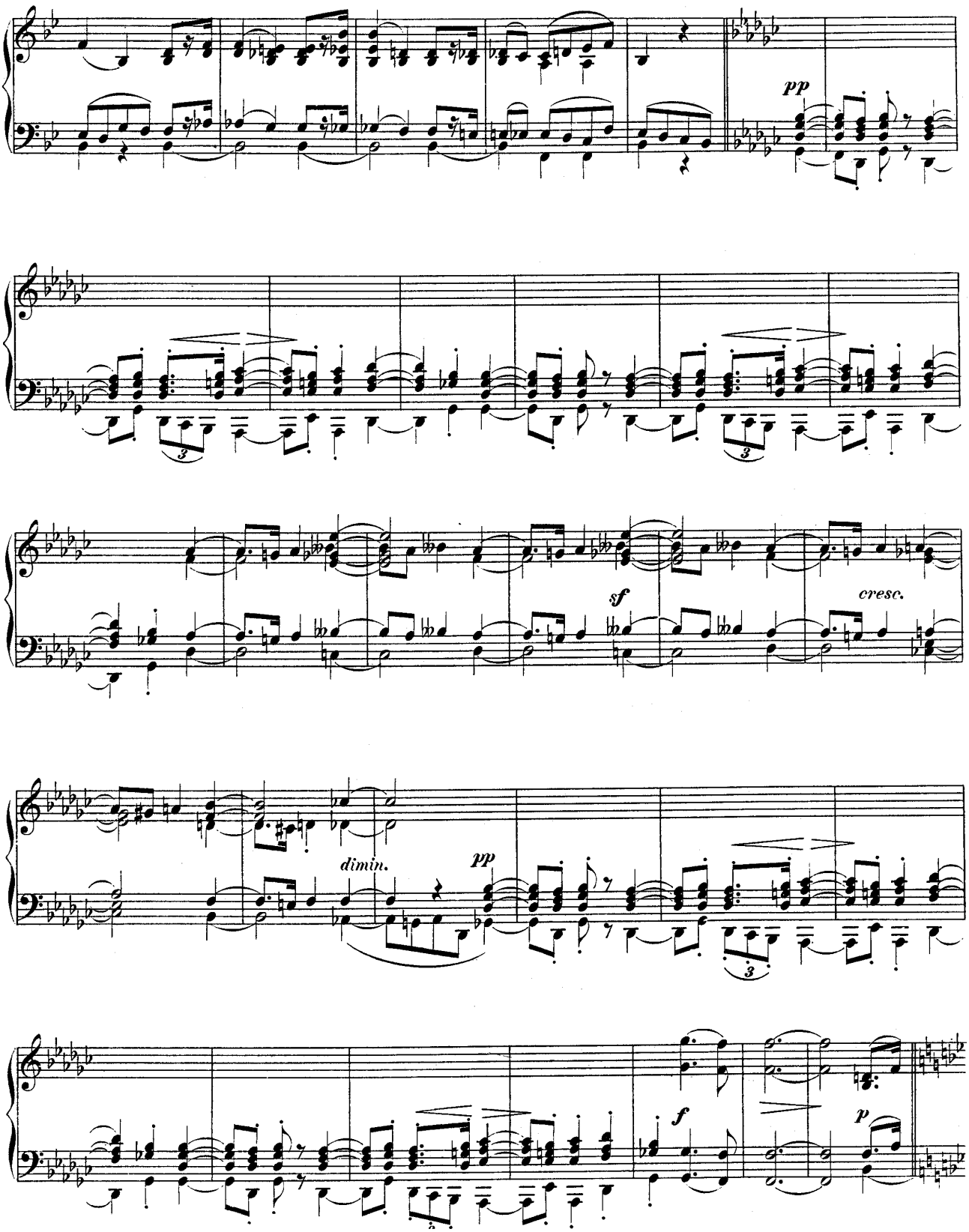
pp
sf
cresc.
dimin.
pp
f
p

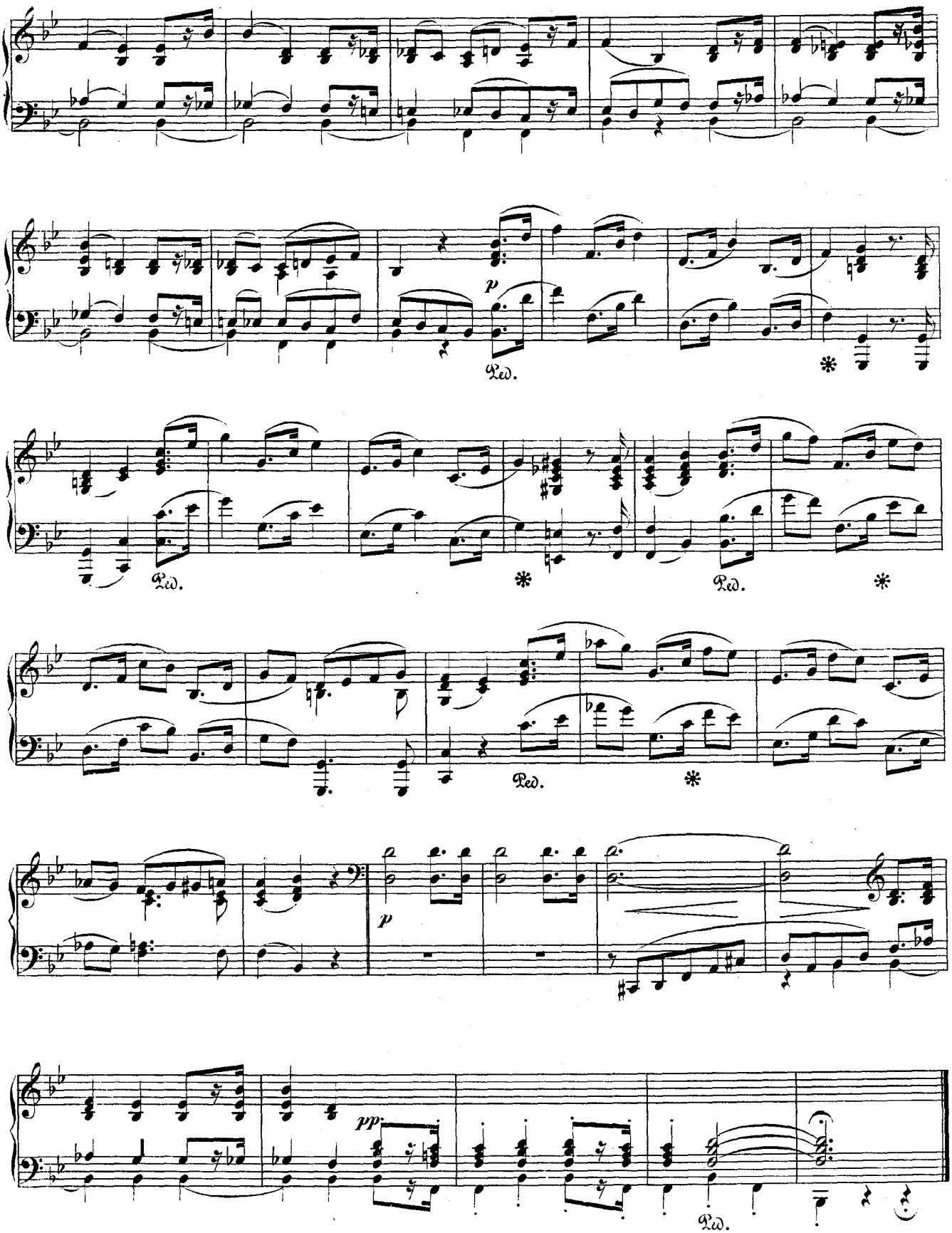
p
Ped.
Ped.
Ped.
Ped.
p
pp
Ped.

SCHERZO.

Componirt 1841.

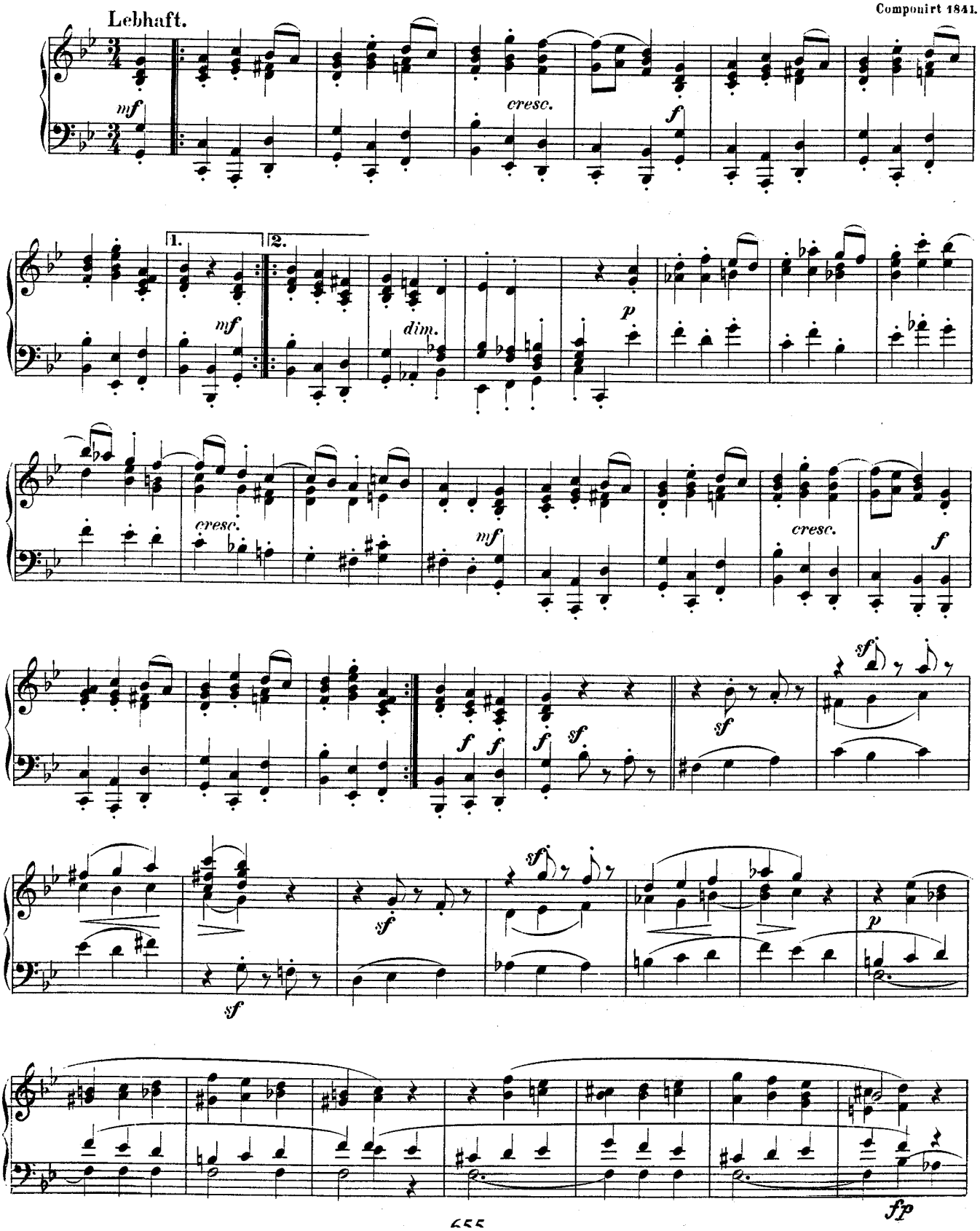

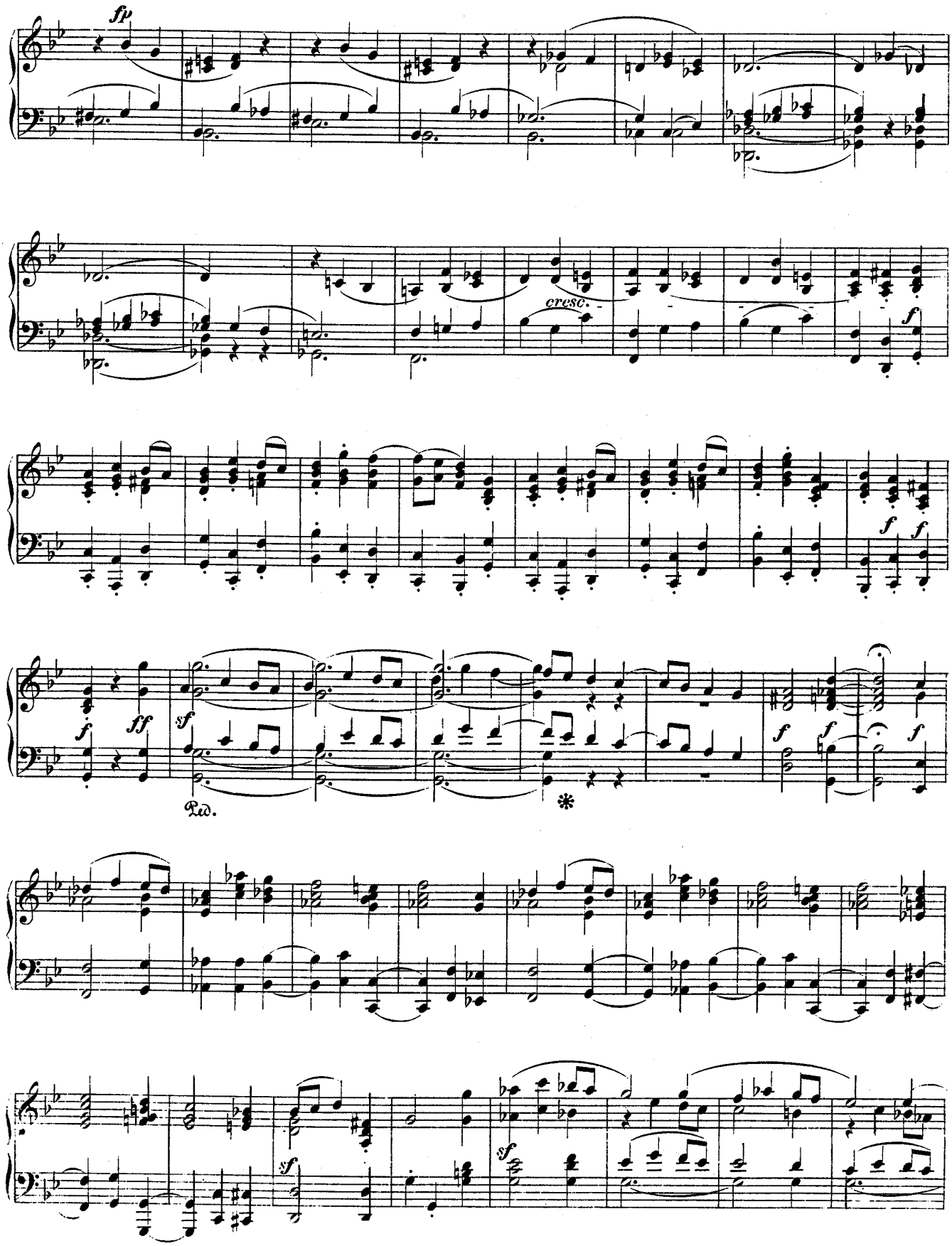
fp
cresc.
f
ff
sf
Ped.
*

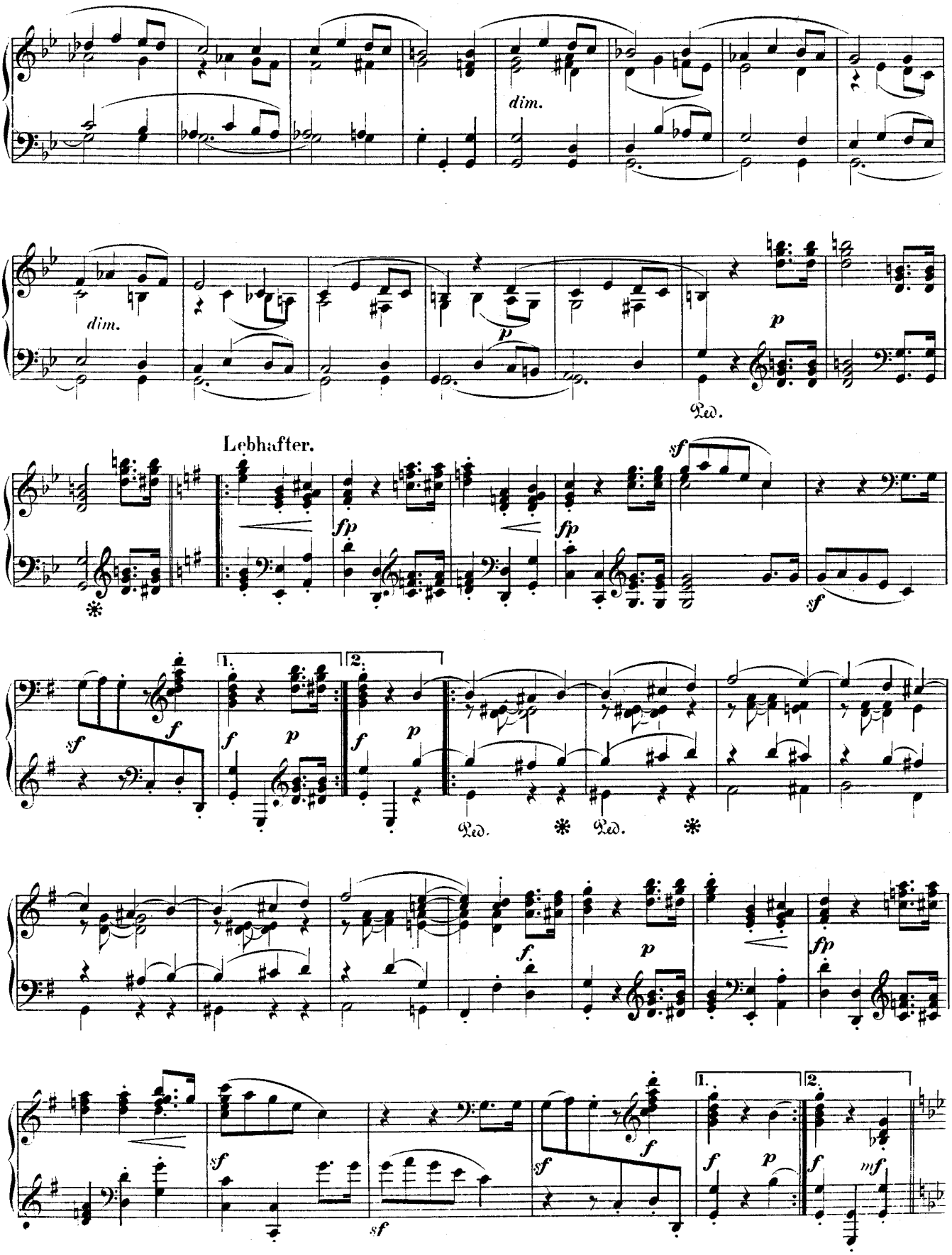
dim.
dim.
p
p
Ped.
Lebhafter.
fp
fp
sf
sf
sf
f
1.
2.
f
p
f
p
Ped.
Ped.
f
p
fp
sf
sf
sf
f
1.
2.
f
p
f
mf

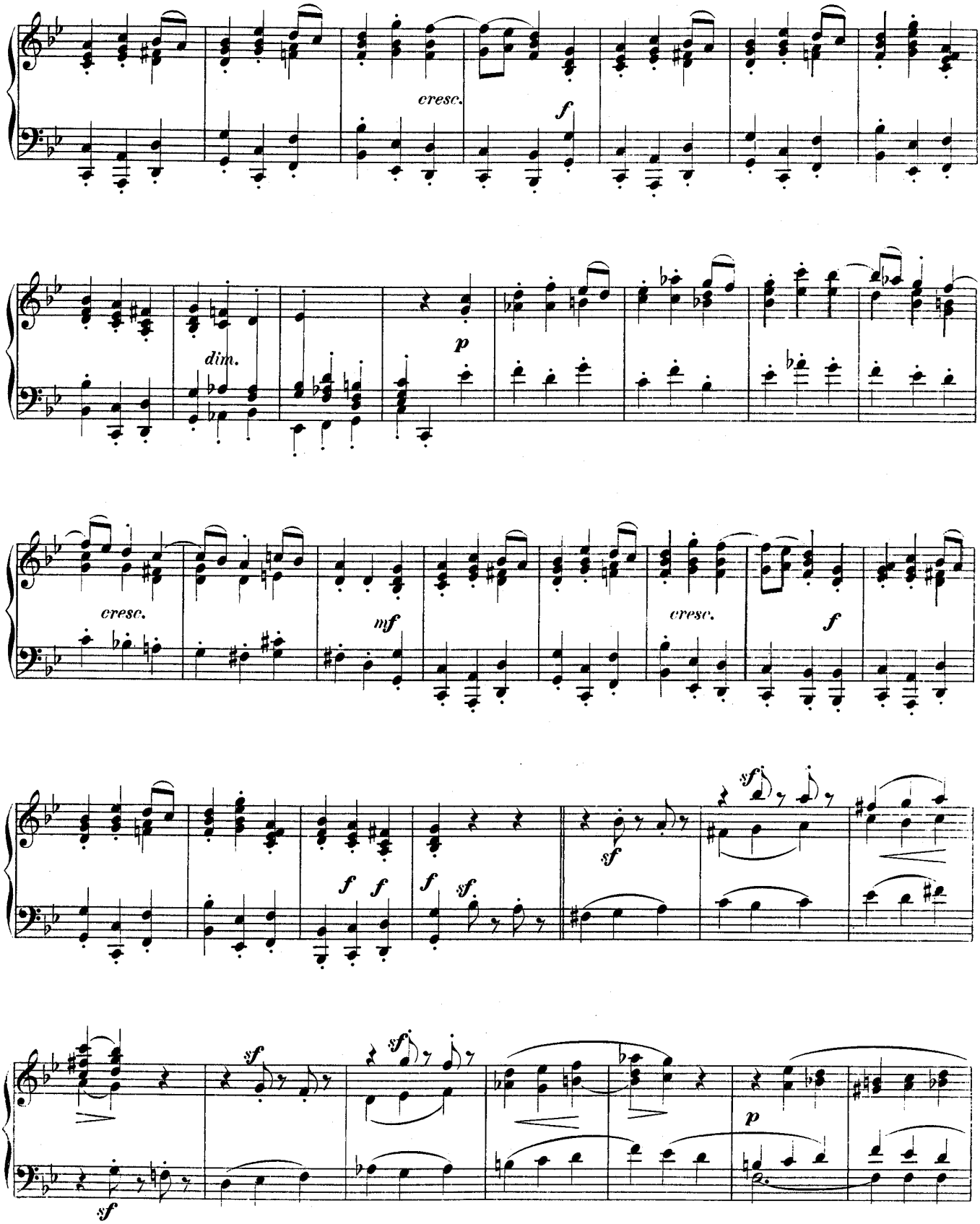
cresc.
f
dim.
p
cresc.
mf
cresc.
f
f
f
f
f
sf
sf
sf
sf
sf
p

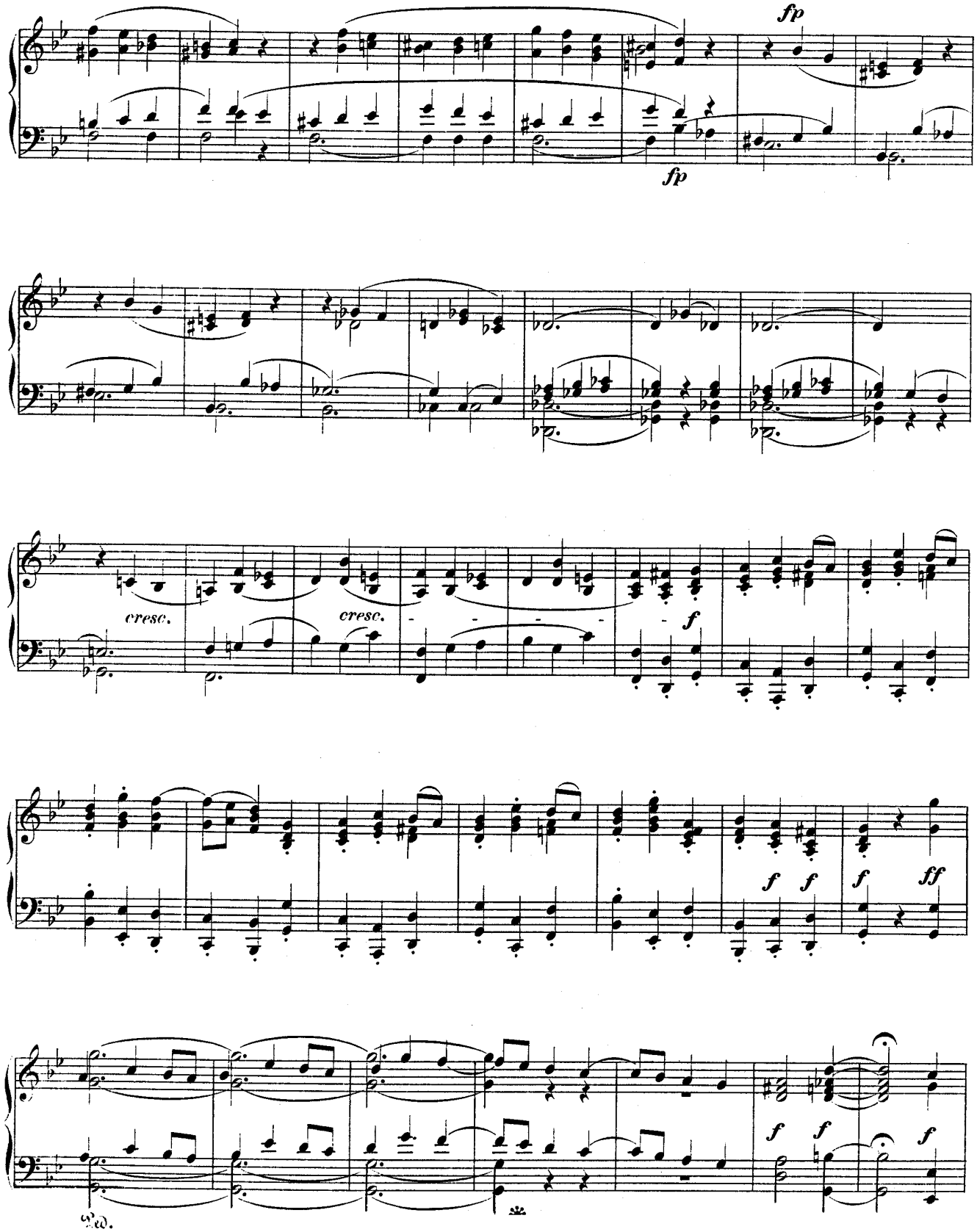
fp
fp
cresc.
cresc.
f
f f
f
ff
f f
f

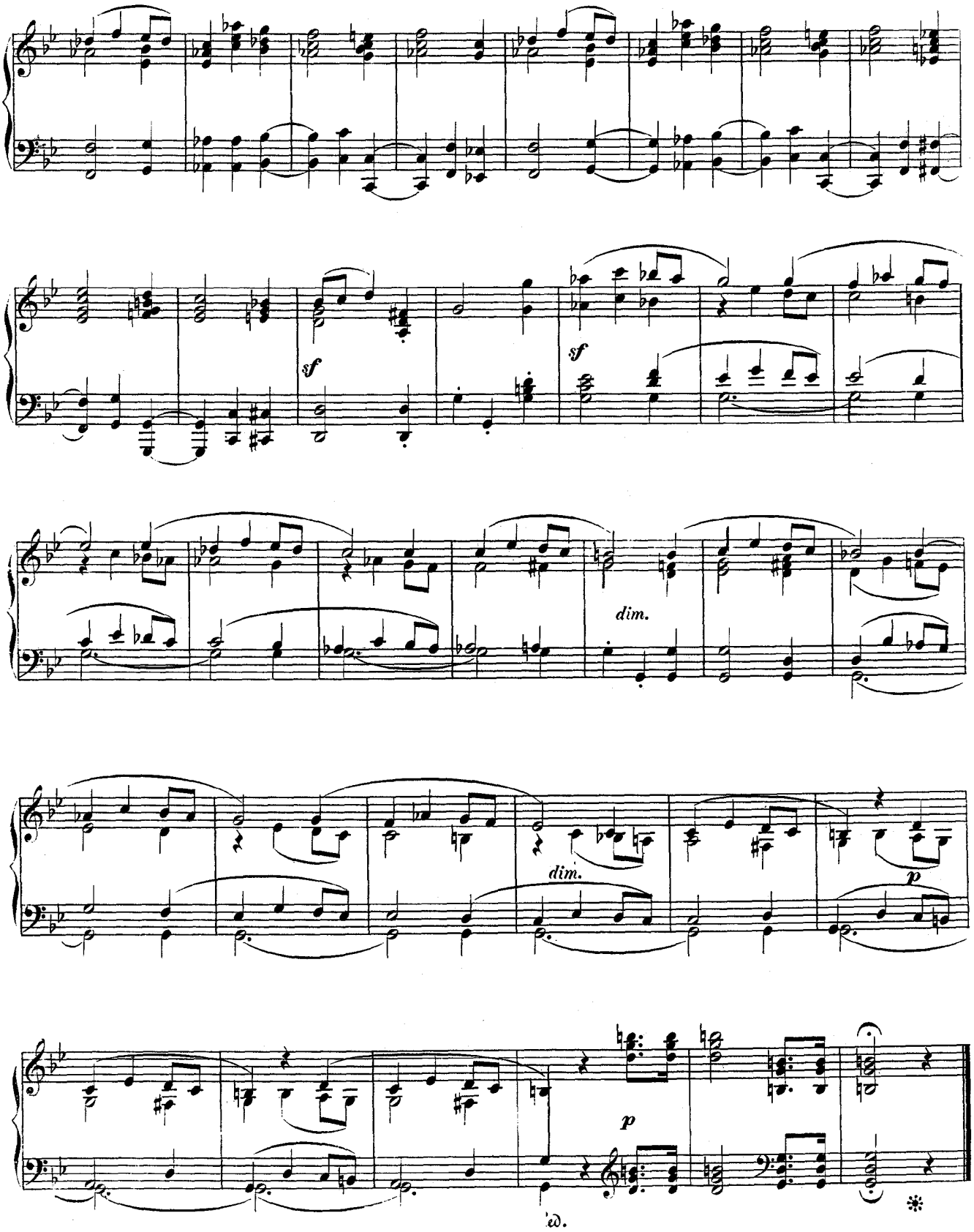
sf
sf
dim.
dim.
p
p

GESCHWINDMARSCH.

Sehr markirt.

Componirt 1849.

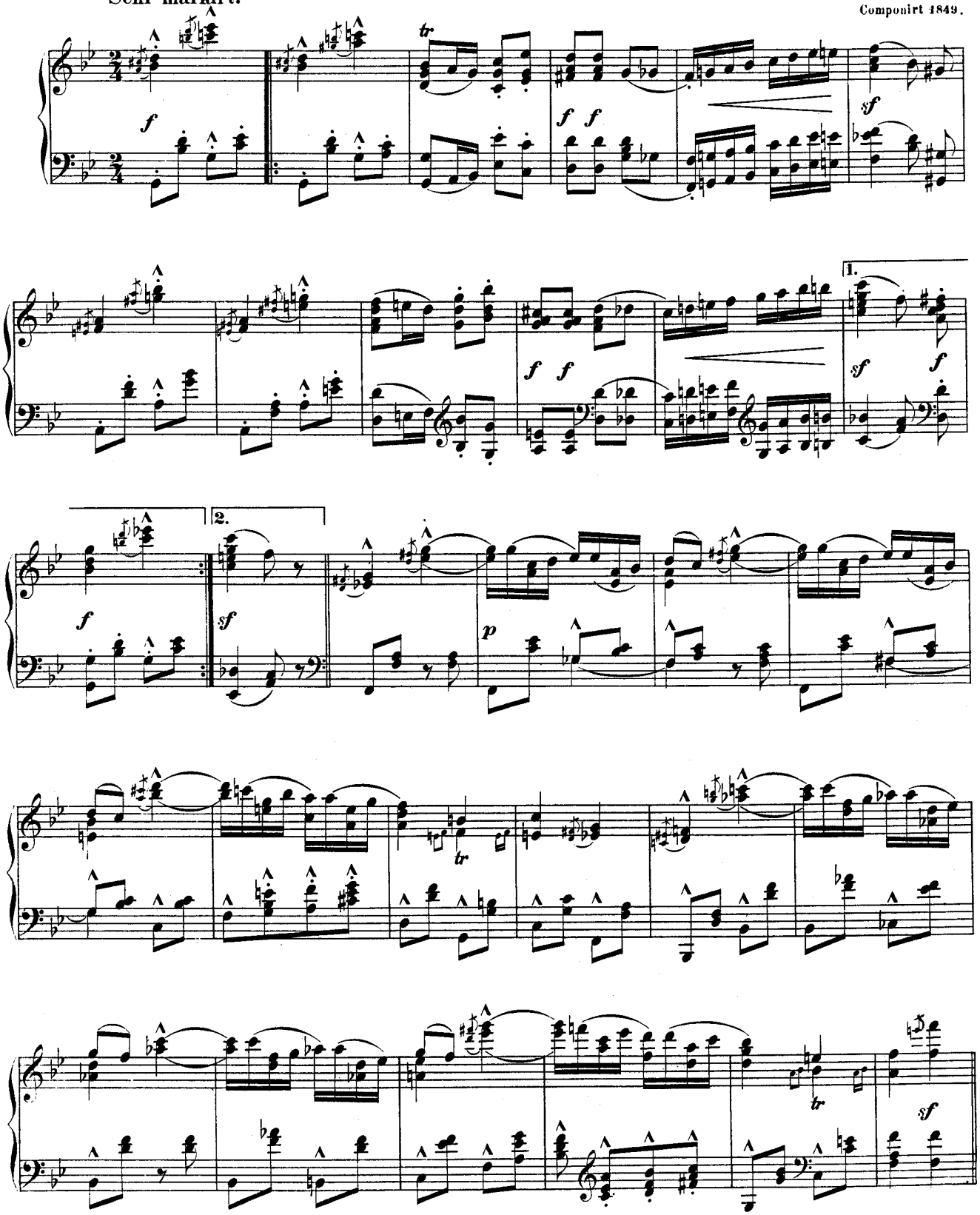

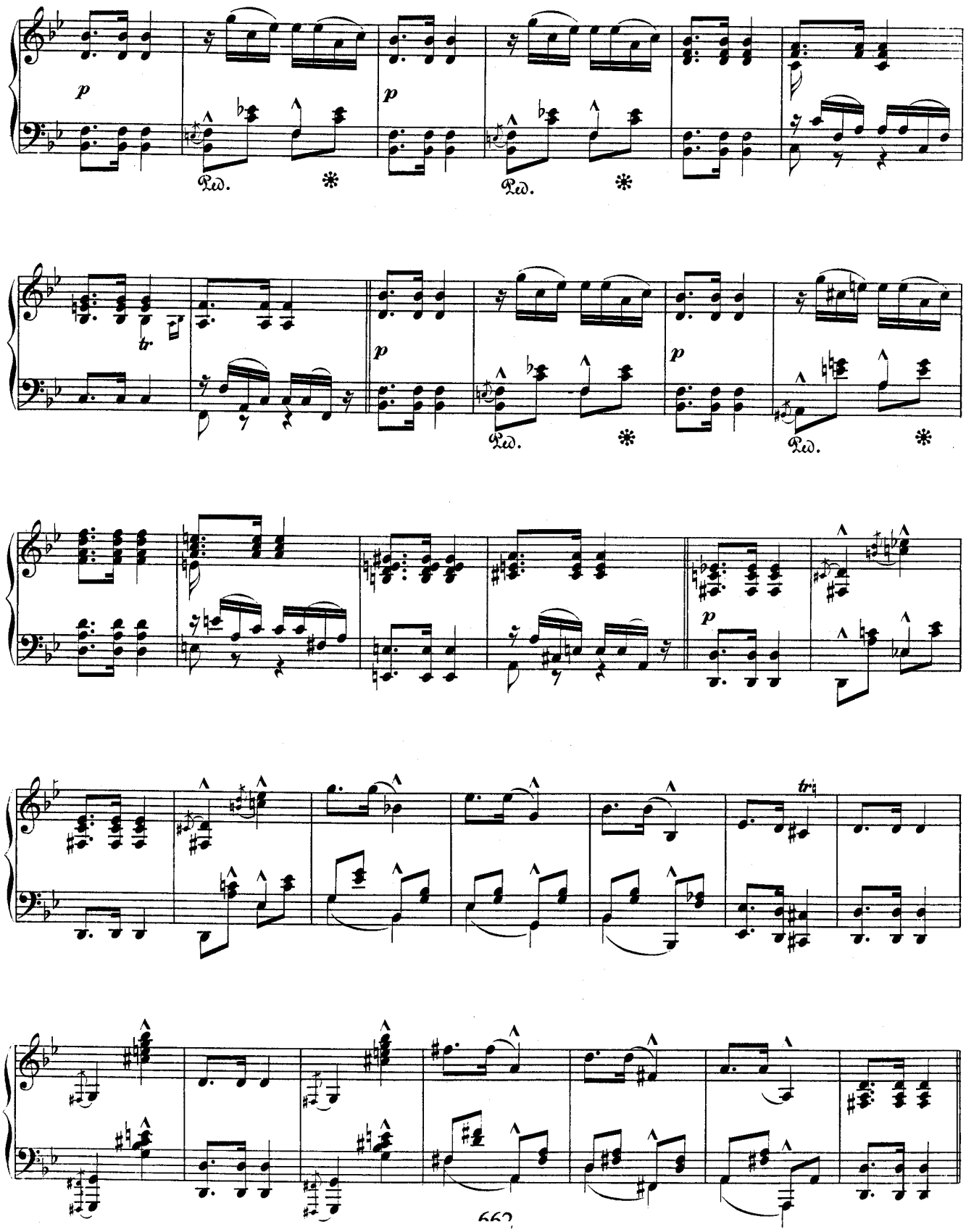

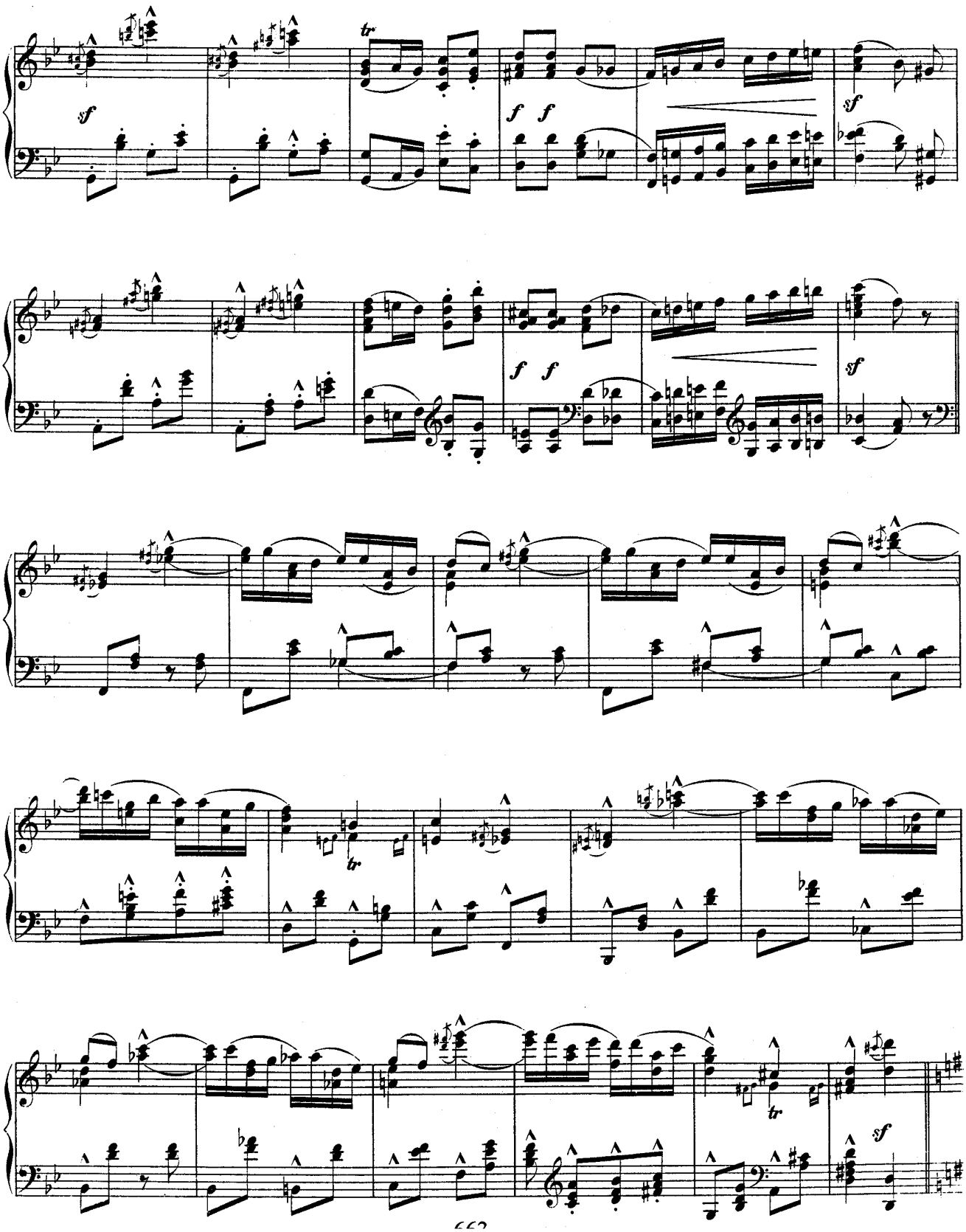
sf
tr
f f
sf
f f
sf
tr
tr
sf

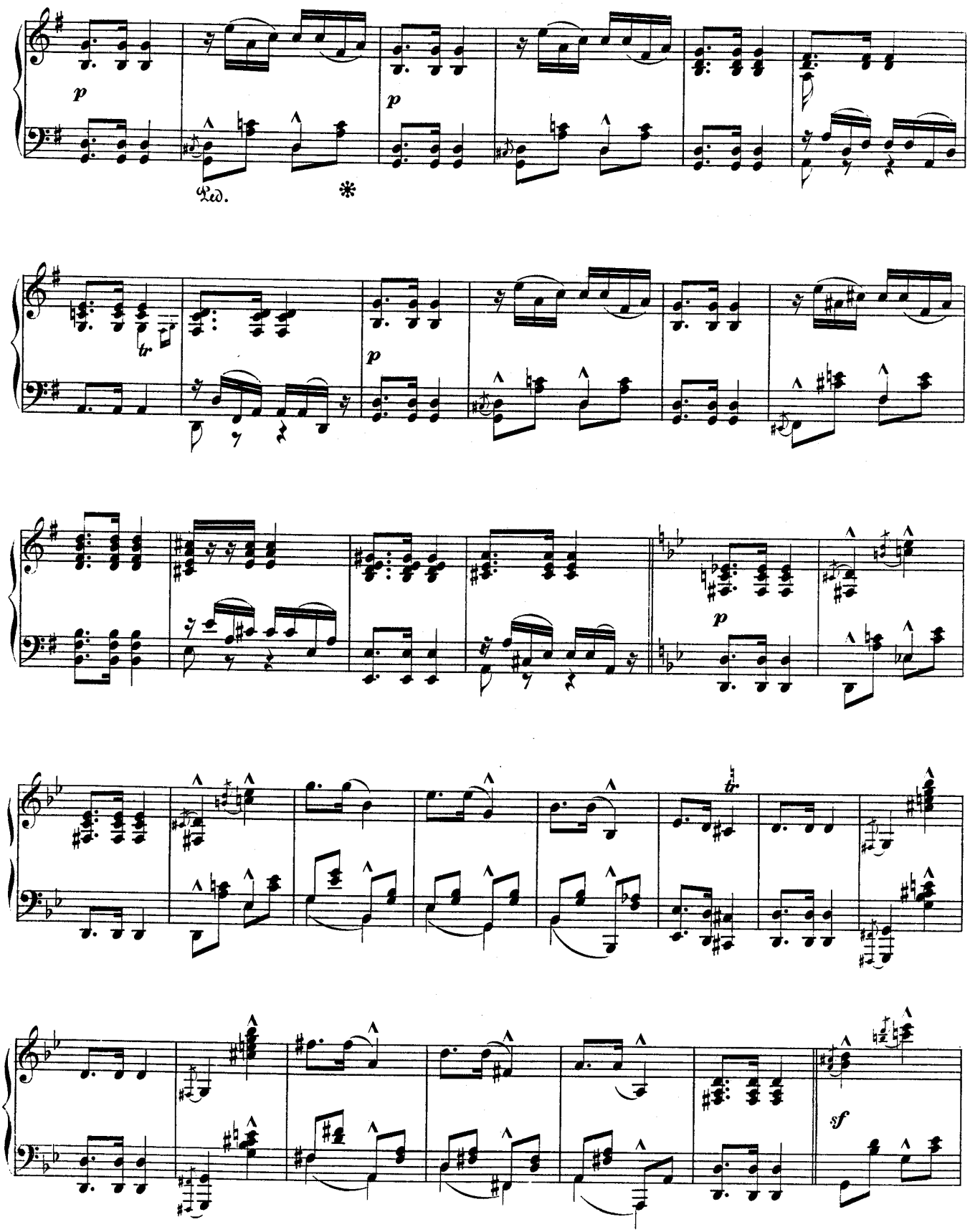
p
Ped.
*
p
tr
p
p
tr
sf

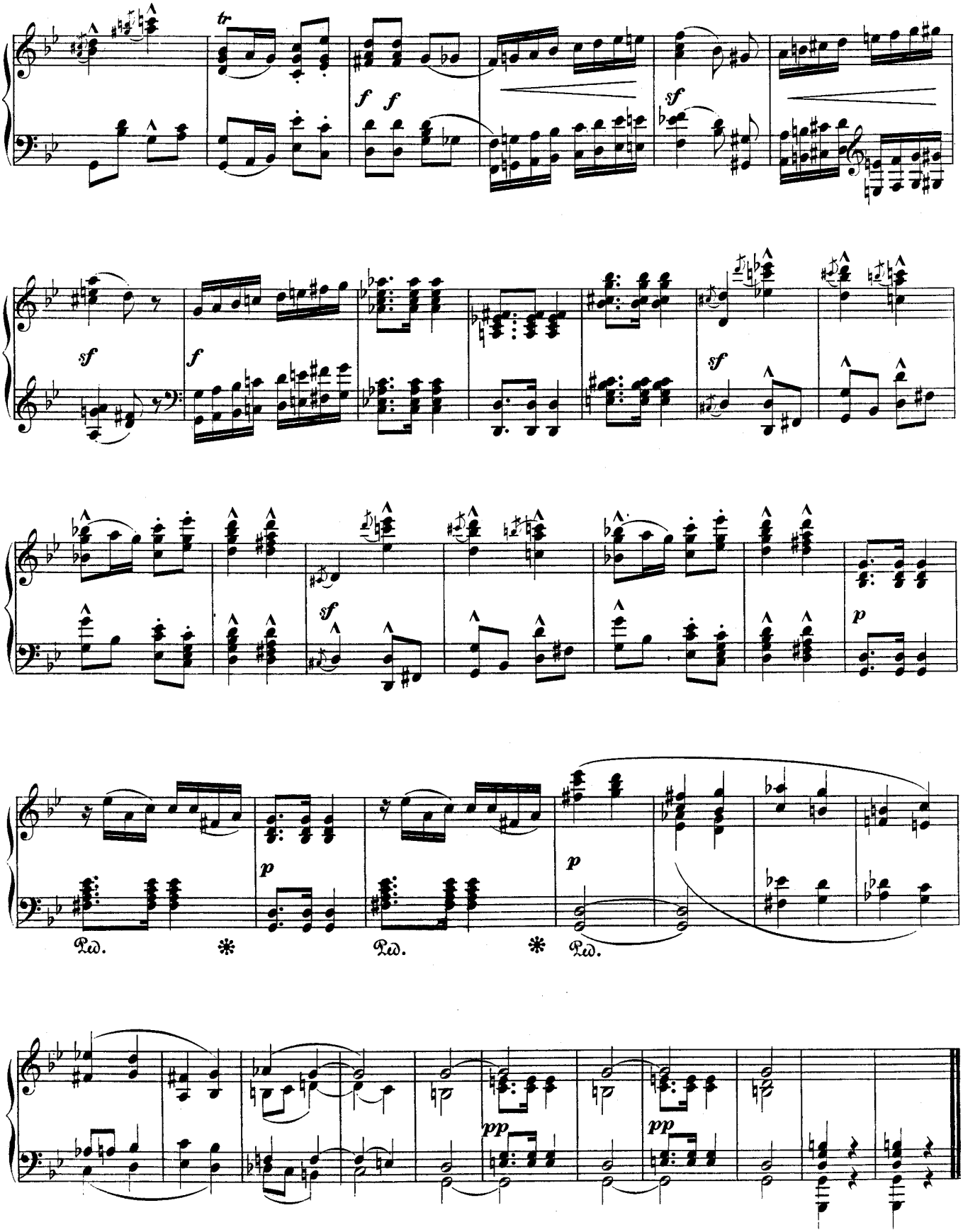
tr
f f
sf
sf
f
sf
sf
p
p
p
Ped.
Ped.
Ped.
pp
pp