

Agnus Dei

G. Palestrina

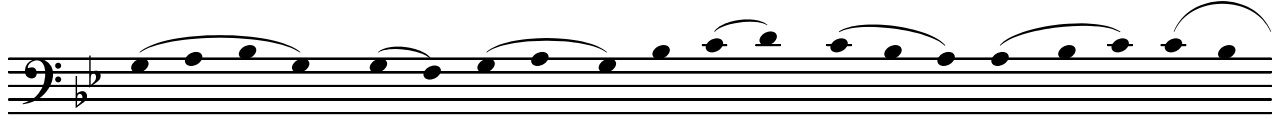

Ag - - - nus De - i, qui tol - lis pec - ca -

ta - - mun - di, mi - se - re - re - - no - bis.

Ag - - - nus De - - - -

Ag - - - nus De - - - i,

Ag - nus De - i, Ag - - - - nus De -

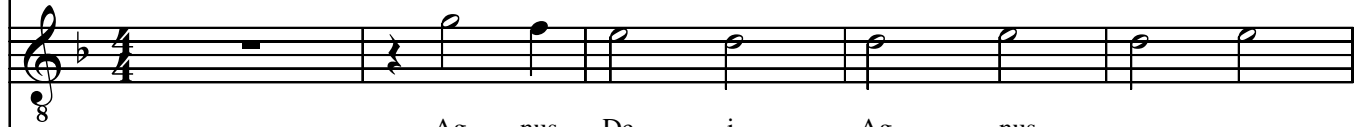

Ag - nus De - i, Ag - nus - - -

Ag - nus De - i,

6 7 8 9 10

i, Ag - nus De - i, Ag - nus De - - - - i,

Ag - nus De - - - i. Ag - nus De - - - -

i, Ag - - - nus De - - - -

De - - - i,

Ag - nus De - i. Ag - nus De - - - -

11 12 13 14 15

qui tol - lis pec - ca - ta mun - - - -

i, qui tol - lis pec - ca - ta mun-di,

i, qui tol - lis pec - ca - ta mun - - - -

qui tol - lis pec - ca - - - - ta

i.

16 17 18 19 20

di. qui tol - lis pec - ca - ta mun - - - - -

qui tol - lis pec - ca - ta mun - di, qui tol - lis pec - ca - ta

di, qui tol - lis pec - ca - ta mun - di, qui tol - lis pec -

mun - di, qui tol - - - -

qui tol - lis pec - ca - ta mun - - - - di,

21 22 23 24 25

di, qui tol - lis pec - ca - ta mun - - - - -

- mun - di, qui tol - lis pec - ca - ta mun - di,

ca - ta mun - - - di, qui tol - lis pec -

lis pec - - - - ca - ta qui tol - - - - lis pec -

qui tol - lis pec - ca - ta mun -

26 27 28 29 30

di, mi - se - re - re

pec - ca - ta mun - di, mi - se - re - re

ca - ta mun - di, mi - se - re - re

ca - ta mun - di, mi - se - re - re

di,

31 32 33 34 35

no - bis, mi - se -

no - bis, mi - se - re - re no - bis, mi - se -

no - bis, mi - se - re - re no - bis,

mi - se - re - re no - bis, mi - se - re -

mi - se - re - re no - bis, mi - se -

36 37 38 39 40 41

re - re _____ no - bis, mi - se - re - re no - bis.

re - re no - - - bis, mi - se - re - re _____ no - bis.

mi - se - re - re no - bis, mi - se - re - re no - - - bis.

8 re no - bis, mi - se - re - re no - - - bis.

re - re _____ no - bis, mi - se - re - re _____ no - - - bis.
