

LIBERTANGO

ASTOR PIACCOLLA

ARR. BY OLEKSANDR KOVALYOV

kovalyov_piano@mail.ru

TANGO ♩=140

A

VLN.

P.NO

5

9

13

68

LIBERTANGO
PIANO/COND.

2

17

8

21

25

29

LIBERTANGO
PIANO/COND.

33 2. C

Chords: Gm^6 , $A7(b9)$, $Asus(b9)$

36

Chords: $F+$, Dm/Bb , $A+$, $D+$, Dm/G , $Fm(MA7)$, $G7(b9)$

40 D

Chords: $C6/9(MA7)$, B^0 , $E7$, $F\#/A$

43

Chords: B/A , B^0/A

LIBERTANGO
PIANO/COND.

4

47

Am FΔ/A

E

51

B/A

53

B♭/A

tr

56 (tr)

LIBERTANGO

ASTOR PIACCOLLA

ARR. BY OLEKSANDR KOVALYOV

kovalyov_piano@mail.ru

TANGO $\text{♩} = 140$

A

F Δ /A

B/A

5 B \emptyset /A

F Δ /A

9 F Δ /G

F \sharp \emptyset

13 B \emptyset /F

E7

17

B

F Δ /A

B/A

21 B \emptyset /A

F Δ /A

25 F Δ /G

F \sharp \emptyset

29 B \emptyset /F

E7

1.

2.

LIBERTANGO

BASS GUITAR

2

C

34

G^m6/B^b

A7(b9)

D^m

38 F^m/A^b

G7(b9)

C⁶9(MA7)

42 **D**
A^m

B/A

46 B^o/A

A^m

50 **E**
A^m

B/A

54 B^o/A

56

58

DRUMS

LIBERTANGO

ASTOR PIACCOLLA

ARR. BY OLEKSANDR KOVALYOV

kovalyov_piano@mail.ru

TANGO ♩=140

A BRUSHES

3

5

9

17

B

25

34

C

38

42

D

44

46

50

E

54

LIBERTANGO

ASTOR PIACCOLLA

ARR. BY OLEKSANDR KOVALYOV

kovalyov_piano@mail.ru

TANGO $\text{♩} = 140$ 

LIBERTANGO

GUITAR

2

C

34 G_m^6 $A7(\flat 9)$ $A_{sus}(\flat 9)$ F^+ D_m/B^b A^+ D^+ D^+/B^b D_m/G

38 $F_m(MA7)$ $G7(\flat 9)$ $C^6/9(MA7)$ B^o $E7$

42 F^{Δ}/A B/A

46 B^o/A A_m

50 F^{Δ}/A B/A

54 B^o/A

57

I (TRUMPET)

LIBERTANGO

ASTOR PIACCOLLA

ARR. BY OLEKSANDR KOVALYOV

kovalyov_piano@mail.ru

TANGO $\text{♩} = 140$

9

A

17

23

B

29

34

C

40

D

45

E

52

56

II (TENOR SAXOPHONE)

LIBERTANGO

ASTOR PIACCOLLA

ARR. BY OLEKSANDR KOVALYOV

kovalyov_piano@mail.ru

TANGO $\text{♩} = 140$

9 **A**

15

17 **B**

22

28

34 **C**

40 **D**

45

50 **E**

56

III (TROMBONE)

LIBERTANGO

ASTOR PIACCOLLA

ARR. BY OLEKSANDR KOVALYOV

kovalyov_piano@mail.ru

TANGO $\text{♩} = 140$

A

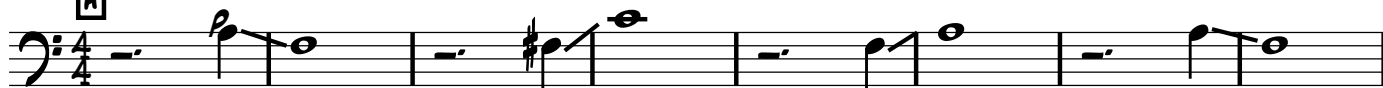

9

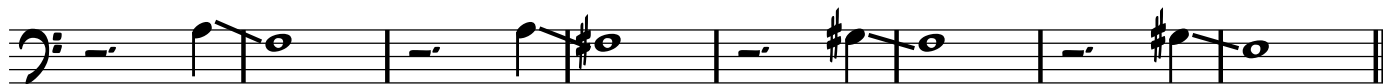

17 **B**

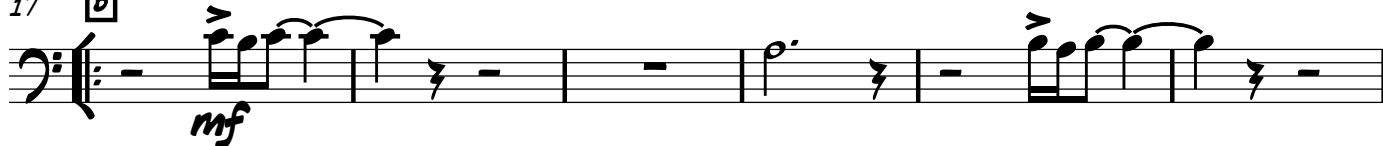

23

30

36

42 **D**

48

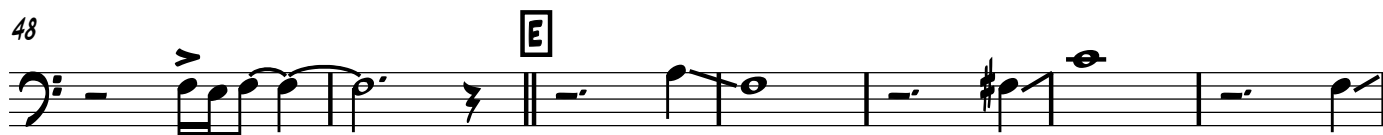

55

57

