

# 3 am

Lyrics by ROB THOMAS  
 Music by ROB THOMAS, BRIAN YALE,  
 JOHN LESLIE GOFF and JOHN JOSEPH STANLEY

Moderately fast

Ab Db(add9) Ab Db(add9)

Ab Db(add9) Ab Db(add9) Ab Db(add9) Ab Db(add9)

Eb Db(add9)

Well, she said it's cold \_\_\_\_\_ out - side, \_\_\_\_\_ and she hands me my rain -  
 Well, she's got a lit - tle bit of some - thing; God, it's bet - ter than noth -  
 Well, she be - lieves \_\_\_\_\_ that \_\_\_\_\_ life \_\_\_\_\_ is - n't made up of all \_\_\_\_\_ that she used \_\_\_\_\_

A Db(add9) Ab Db(add9) Eb

- coat;  
 - ing.  
 \_\_\_\_\_ to.

she's al - ways  
 And in her col - or  
 And the clock on the wall \_\_\_\_\_

Db(add9)

Ab

Db(add9)

Ab

Db(add9)

worried 'bout things like that.  
por - trait world, she be - lieves that she's got it all.  
has been stuck at three for days and days.

Eb

Db(add9)

Well, she said it's all gon - na end and it might as well be my  
She swears the moon don't hang quite as high as it  
She thinks that hap - pi - ness is a mat that sits on her door -

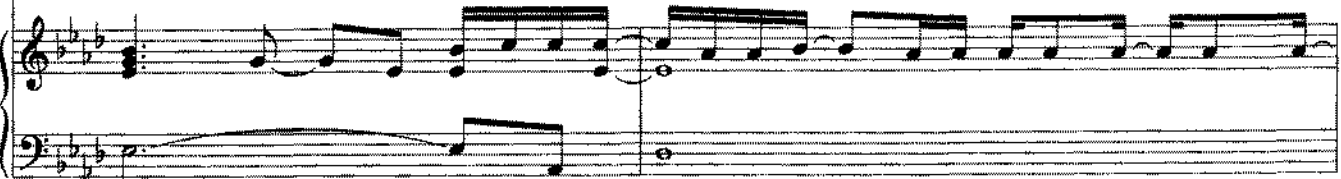

Ab

Db(add9)

Ab

Db(add9)

To Coda ⊕

Eb

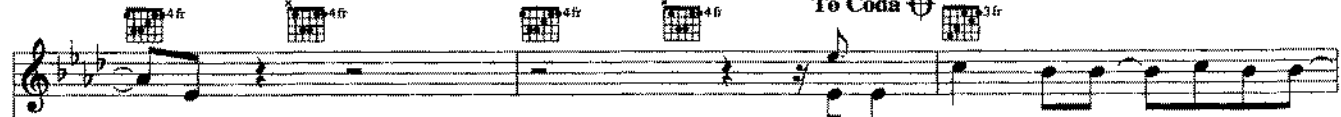

fault.  
used to.  
way.

1., 2. And she on - ly sleeps when it's rain -  
3. But

Db(add9)

Eb

Db(add9)

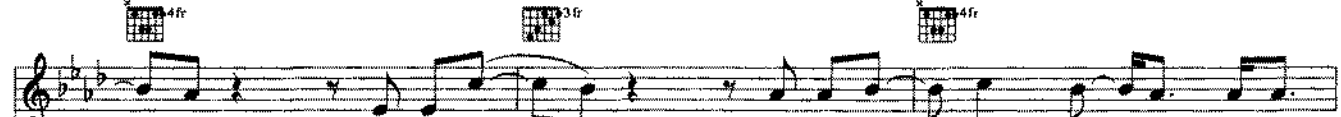

ing, and she screams and her voice is strain - ing. She says,

Ab 4fr

Eb 3fr

Db(add9) 4fr

Eb 3fr

"Ba - by, \_\_\_\_\_ it's three a m; \_\_\_\_\_ I must be lone -

Instrumental accompaniment for the first system.

Ab 4fr

Eb 3fr

Db(add9) 4fr

Eb 3fr

Ab 4fr

Eb 3fr

Db(add9) 4fr

- ly." \_\_\_\_\_ When she says, "Ba - by," \_\_\_\_\_

Instrumental accompaniment for the second system.

Eb 3fr

Fm

Eb 5

Db(add9) 4fr

well, I can't help \_\_\_\_\_ but be scared \_\_\_\_\_ of it all \_\_\_\_\_ some - times, and the

Instrumental accompaniment for the third system.

1 rain's gon-na wash a - way; \_ I be-lieve it. 2 rain's gon-na wash a - way; \_ I be-lieve

Instrumental accompaniment for the fourth system.

this.

CODA

out - side it's stopped rain - ing,

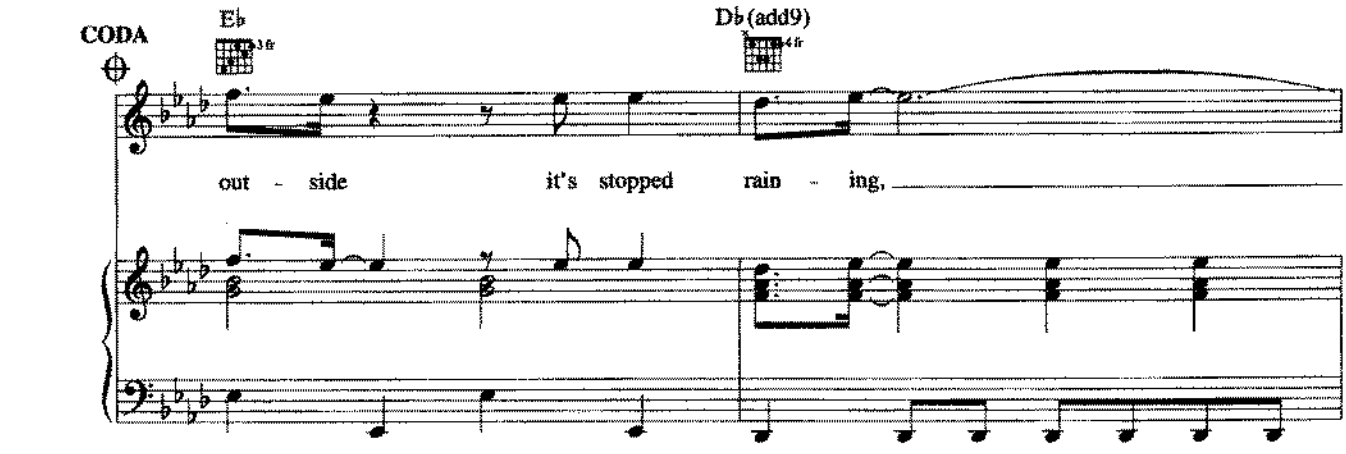

yeah. But she says, "Ba - by,

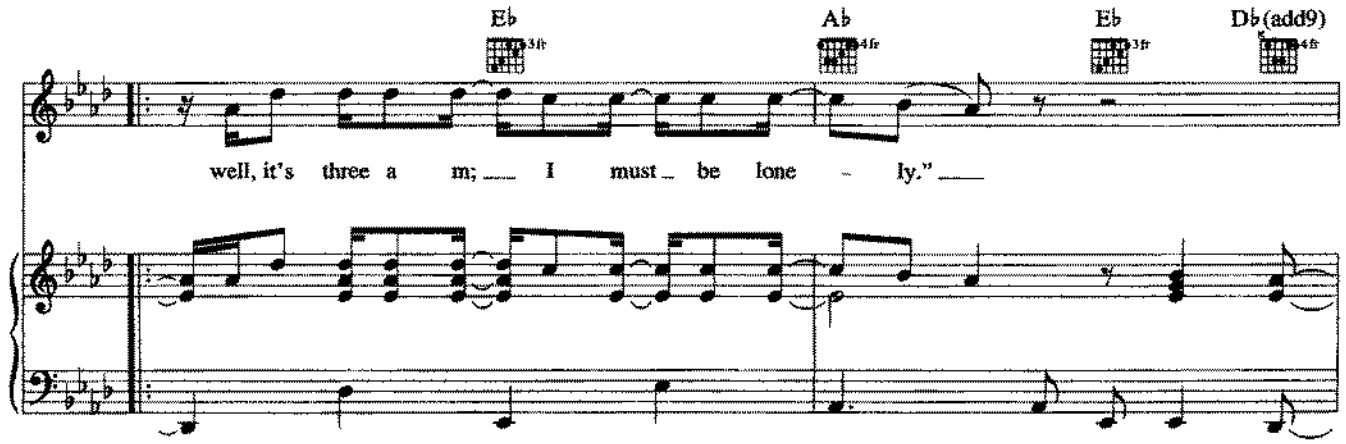

well, it's three a m; I must be lone - ly."

Eb  3fr
Ab  4fr
Eb  3fr
Db(add9)  4fr

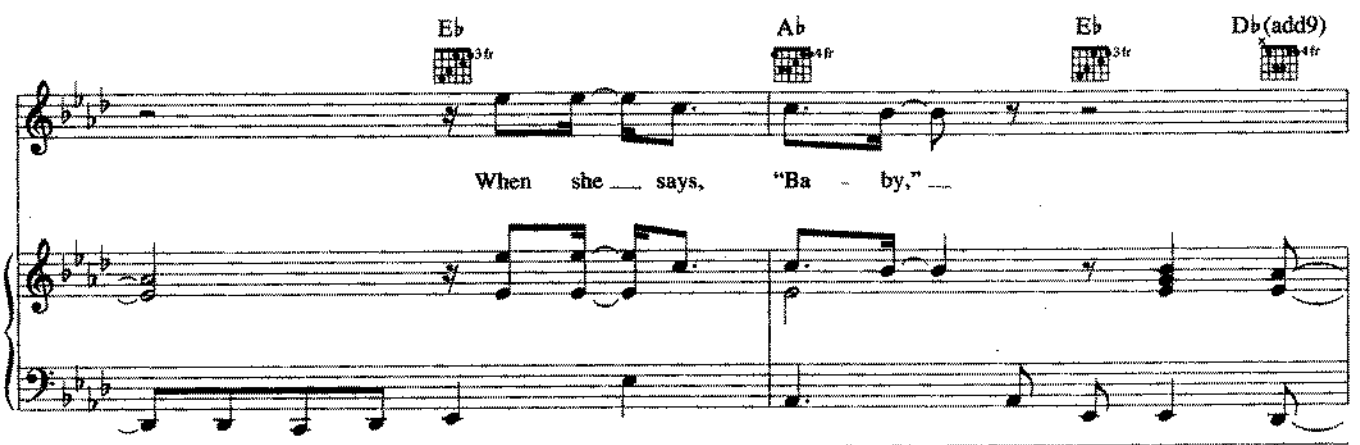

When she says, "Ba - by,"

Eb  3fr
1 Fm 
Eb5 
Db(add9)  4fr

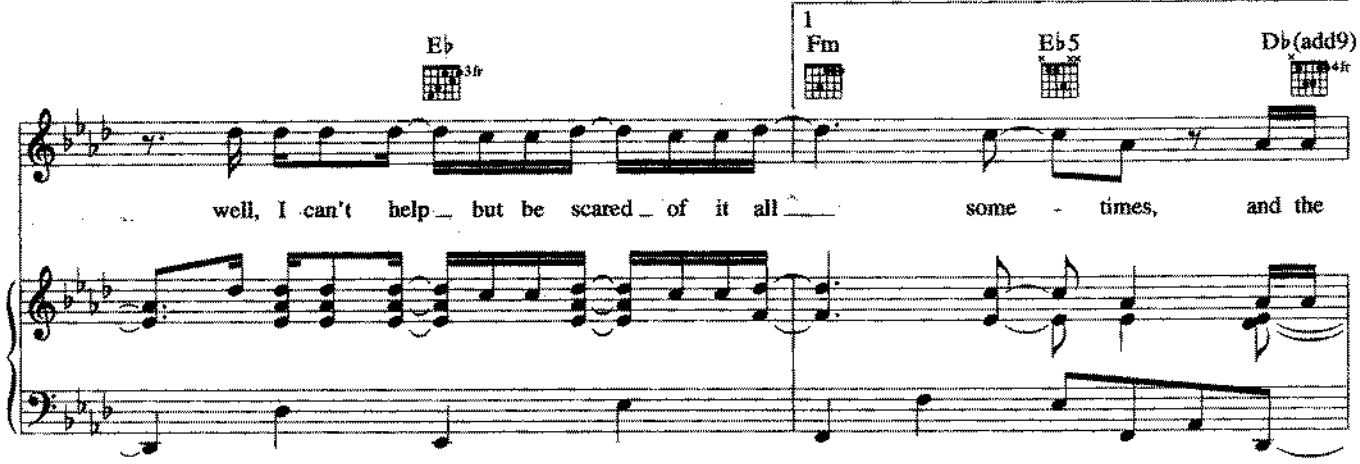

well, I can't help but be scared of it all some - times, and the

Ab  4fr
Eb  3fr

rain's gon - na wash a - way, I be - lieve this.

2 Fm 
Eb5 
Db(add9)  4fr

some - times.

