

ARR. JOEL BIFFIN

CANTINA BAND

JOHN WILLIAMS

CANTINA BAND - STAR WARS

ARRANGED BY JOEL BIFFIN

(A) ♩=120 - FAST SWING

The score is arranged in two systems. The first system includes woodwinds and brass instruments, and the second system includes percussion.

WOODWINDS: FLUTE/PICCOLO, 1/2 CLARINET IN B \flat , ALTO SAXOPHONE, TENOR SAXOPHONE.

BRASS: 1ST. TRUMPET IN B \flat , 2/3 TRUMPET IN B \flat , HORN IN F, BARITONE, 1/2 TROMBONE, EUPHONIUM, TUBA.

PERCUSSION: VIBRAPHONE, CYMBALS, SNARE DRUM, QUAD-TOMS, BASS DRUM.

The key signature is three flats (B \flat , E \flat , A \flat), and the time signature is 4/4. The tempo is marked as 120 beats per minute in a fast swing style. The score consists of 16 measures, divided into four 4-measure phrases. The woodwinds and brass parts are mostly rests, while the percussion parts provide the rhythmic accompaniment.

PERCUSSION PARTS:

- CYMBALS:** HI-HAT. Rhythmic pattern: ♩ ♩ x x | ♩ x x x | ♩ x x x | ♩ x x x.
- SNARE DRUM:** BOTH STICKS ON SHELL. Rhythmic pattern: ♩ ♩ x x | ♩ x x x | ♩ x x x | ♩ x x x.
- QUAD-TOMS:** BOTH STICKS ON SHELL. Rhythmic pattern: ♩ SOLO ♩ x x | ♩ x x x | ♩ x x x | ♩ x x x.
- BASS DRUM:** Rhythmic pattern: ♩ *ff* > ♩ *f* > ♩ > ♩ > | ♩ > ♩ > ♩ > | ♩ > ♩ > ♩ > | ♩ > ♩ > ♩ >.

CANTINA BAND - STAR WARS

5 (B)

FL.

CL.

A. SAX.

T. SAX.

TPT.

TPT.

HN.

BAR.

TBN.

EUPH.

TBA.

VIB.

CYM.

S. D.

QUADS

B. D.

CANTINA BAND - STAR WARS

9

FL.

CL.

A. SAX.

T. SAX.

TPT.

TPT.

HN.

BAR.

TBN.

EUPH.

TBA.

VIB.

CYM.

S. D.

QUADS

B. D.

CANTINA BAND - STAR WARS

17

FL.

CL.

A. SAX.

T. SAX.

TPT.

TPT.

HN.

BAR.

TBN.

EUPH.

TBA.

VIB.

CYM.

S. D.

QUADS

B. D.

ff

ff

ff 2ND X ONLY

ff 2ND X ONLY

ff 2ND X ONLY

ff 2ND X ONLY

ff 2ND X ONLY

ff 2ND X ONLY

ff 2ND X ONLY

f - ff

f

HOLD FOR SNARE

RIDE CYMBAL

mf

mf

mf

mf

21

FL.

CL.

A. SAX.

T. SAX.

TPT.

TPT.

HN.

BAR.

TBN.

EUPH.

TBA.

VIB.

CYM.

S. D.

QUADS

B. D.

CANTINA BAND - STAR WARS

25

FL.

CL.

A. SAX.

T. SAX.

TPT.

TPT.

HN.

BAR.

TBN.

EUPH.

TBA.

VIB.

CYM.

S. D.

QUADS

B. D.

CANTINA BAND - STAR WARS

29

FL.

CL.

A. SAX.

T. SAX.

TPT.

TPT.

HN.

BAR.

TBN.

EUPH.

TBA.

VIB.

CYM.

S. D.

QUADS

B. D.

CANTINA BAND - STARDMARS

33 35

FL. *f*

CL. *f*

A. SAX. *f* DIV.

T. SAX. *f*

TPT.

TPT.

HN.

BAR. *f*

TBN. *f*

EUPH. *f*

TBA. *f*

VIB. *f*

CYM. HI-HAT

S. D. *mf* BOTH STICKS ON SHELL

QUADS *mf*

B. D. *mf*

CANTINA BAND - STAR WARS

37

FL.

CL.

A. SAX.

T. SAX.

TPT.

TPT.

HN.

BAR.

TBN.

EUPH.

TBA.

VIB.

CYM.

S. D.

QUADS

B. D.

R L L R L R L

CANTINA BAND - STAR WARS

41

FL.

CL.

A. SAX.

T. SAX.

TPT.

TPT.

HN.

BAR.

TBN.

EUPH.

TBA.

VIB.

CYM.

S. D.

QUADS

B. D.

R L R L L R L L

R R L L R R

45

FL.

CL.

A. SAX.

T. SAX.

TPT.

TPT.

HN.

BAR.

TBN.

EUPH.

TBA.

VIB.

CYM.

S. D.

QUADS

B. D.

Cymbols

R L R R L R

CRASC.

CRASC.

CRASC.

CANTINA BAND - STAR WARS

53

FL.

CL.

A. SAX.

T. SAX.

TPT.

TPT.

HN.

BAR.

TBN.

EUPH.

TBA.

VIB.

CYM.

S. D.

QUADS

B. D.

SOLO (w / PLUNGER)

HI-HAT

(F)

CANTINA BAND - STAR WARS

61

FL.

CL.

A. SAX.

T. SAX.

TPT.

TPT.

HN.

BAR.

TBN.

EUPH.

TBA.

VIB.

CYM.

S. D.

QUADS

B. D.

DIV.

CANTINA BAND - STAR WARS

66

FL.

CL.

A. SAX.

T. SAX.

TPT.

TPT.

HN.

BAR.

TBN.

EUPH.

TBA.

VIB.

CYM.

S. D.

QUADS

B. D.

DIV.

DIV.

DIV.

DIV.

DIV.

CANTINA BAND - STAR WARS

G

77

PERC. SOLO

Musical score for woodwinds and brass instruments. The instruments listed are:

- FL. (Flute)
- CL. (Clarinet)
- A. SAX. (Alto Saxophone)
- T. SAX. (Tenor Saxophone)
- TPT. (Trumpet) - two staves
- HN. (Horn)
- BAR. (Baritone)
- TBN. (Tuba)
- EUPH. (Euphonium)
- TBA. (Trombone)
- VIB. (Vibraphone)

All instruments have a whole rest in every measure of this section.

G

HI-HAT

Musical score for percussion instruments. The instruments listed are:

- CYM. (Cymbal)
- S. D. (Snare Drum)
- QUADS (Quads)
- B. D. (Bass Drum)

Performance instructions and dynamics:

Additional notes at the bottom: *MUFFLED/ LLL* and *p* (piano).

81 **(H)**

FL.

CL.

A. SAX.

T. SAX.

TPT.

TPT.

HN.

BAR.

TBN.

EUPH.

TBA.

VIB.

CYM.

S. D.

QUADS

B. D.

85

FL.

CL.

A. SAX.

T. SAX.

TPT.

TPT.

HN.

BAR.

TBN.

EUPH.

TBA.

VIB.

CYM.

S. D.

QUADS

B. D.

89 **①**

FL. **①**

CL.

A. SAX.

T. SAX.

TPT.

TPT.

HN.

BAR.

TBN.

EUPH.

TBA.

VIB.

CYM. **①**

S. D.

QUADS

B. D.

mf

f

mf

mf

R L R L R L R L

R L R

93

97 **(J)**

FL. *ff*

CL. *ff*

A. SAX. *ff*

T. SAX. *ff*

TPT. *ff*

TPT. *ff*

HN. *ff*

BAR. *ff*

TBN. *ff*

EUPH. *ff*

TBA. *ff*

VIB. *ff*

(J)

CYM. RIDE CYMBAL

S. D. *ff*

QUADS *ff*

B. D. *ff*

CANTINA BAND - STAR WARS

101

105

FL.

CL.

A. SAX.

T. SAX.

TPT.

TPT.

HN.

BAR.

TBN.

EUPH.

TBA.

VIB.

CYM.

S. D.

QUADS

B. D.

CANTINA BAND - STAR WARS

109

FL.

CL.

A. SAX.

T. SAX.

TPT.

TPT.

HN.

BAR.

TBN.

EUPH.

TBA.

VIB.

CYM.

S. D.
R L R R L R R L R L R R L R R L

QUADS
L R R L R R R L R L R L

B. D.

ff *p*

113

FL.

CL.

A. SAX.

T. SAX.

TPT.

TPT.

HN.

BAR.

TBN.

EUPH.

TBA.

VIB.

CYM.

S. D.

QUADS

B. D.

R

fff

CANTINA BAND - STAR WARS

117

FL.

CL.

A. SAX.

T. SAX.

TPT.

TPT.

HN.

BAR.

TBN.

EUPH.

TBA.

VIB.

CYM.

S. D.

QUADS

B. D.

CANTINA BAND - STAR WARS

121

FL.

CL.

A. SAX.

T. SAX.

TPT.

TPT.

HN.

BAR.

TBN.

EUPH.

TBA.

VIB.

CYM.

S. D.

QUADS

B. D.

CANTINA BAND - STAR WARS

125

FL.

CL.

A. SAX.

T. SAX.

TPT.

TPT.

HN.

BAR.

TBN.

EUPH.

TBA.

VIB.

CYM.

S. D.

QUADS

B. D.

CANTINA BAND - STAR WARS

133

FL.

CL.

A. SAX.

T. SAX.

TPT.

TPT.

HN.

BAR.

TBN.

EUPH.

TBA.

VIB.

CYM.

S. D.

QUADS

B. D.

CR. CH

ff

f

sfz

ff

mf

mf

L R L R L R L

p

CANTINA BAND - STAR WARS

FL.

CL.

A. SAX.

T. SAX.

TPT.

TPT.

HN.

BAR.

TBN.

EUPH.

TBA.

VIB.

CYM.

S. D.

QUADS

B. D.

ff

R L R L R L R L

R R L R R L

FL.

CL.

A. SAX.

T. SAX.

TPT.

TPT.

HN.

BAR.

TBN.

EUPH.

TBA.

VIB.

CYM.

S. D.

QUADS

B. D.

R L R L R L R L

R L R L R L R

CANTINA BAND - STAR WARS

ARRANGED BY JOEL BIFFIN

$\text{♩} = 120$ - FAST SWING

V.S.

CANTINA BAND - STAR WARS
FLUTE/PICCOLO

54 **F** 3 3

55-57 *ff* 59-61

63 2 67-68

70 *fff*

75 **G** PERC. SOLO 4 77-80

H 8 **I** 8

81-88 89-96

97 **J** *ff*

101 *ff*

105

109

113 **K** *fff*

CANTINA BAND - STAR WARS
FLUTE/PICCOLO

117

122

126

142

1/2 CLARINET IN B \flat

CANTINA BAND - STAR WARS

ARRANGED BY JOEL BIFFIN

$\text{♩} = 120$ - FAST SWING

V.S.

CANTINA BAND - STAR WARS

1/2 CLARINET IN B_b

(F) 3 3 *ff* 55-57 59-61

65 2 67-68

71 *fff*

(G) 4 **(H)** 8 77-80 81-88

(I) 8 **(J)** *ff* 89-96

100 *ff*

104

108

112 **(K)** *fff*

116 *fff*

CANTINA BAND - STAR WARS
1/2 CLARINET IN B_b

121

125

142

ALTO SAXOPHONE

CANTINA BAND - STAR WARS

ARRANGED BY JOEL BIFFIN

$\text{♩} = 120$ - FAST SWING

1-4 5-8 9-15 *ff*

17 *ff*

22

27

31

35 DIV. *f*

40

45

49 *ff*

V.S.

CANTINA BAND - STAR WARS
ALTO SAXOPHONE

54 **(F)** 3 3
55-57 *ff* 59-61

63 2
67-68

70

75 **(G)** *fff* 4
77-80

(H) 8 **(I)** 8
81-88 89-96

97 **(J)** *ff*

101

105

109

113 **(R)** *fff*

Handwritten circled letters (F, G, H, I, J, R) are placed above the staff at the beginning of their respective measure groups.

CANTINA BAND - STAR WARS
ALTO SAXOPHONE

117

122

126

130-136

L 7 **M**

ff

141

2

144-145

fff

TENOR SAXOPHONE

CANTINA BAND - STAR WARS

ARRANGED BY JOEL BIFFIN

$\text{♩} = 120$ - FAST SWING

(A) 4
1-4

(B) *f*

8 9

12

15 *ff* DIV.

19 **(C)** 2ND X ONLY *ff*

23

27

31

35 **(D)** *f*

V.S.

CANTINA BAND - STAR WARS
TENOR SAXOPHONE

40

45

50

55-57

65

71

84

88

92

CANTINA BAND - STAR WARS
TENOR SAXOPHONE

96 **(J)**
ff

100

105

109

114 **(K)**
fff

118

123

126

(L) 6

CANTINA BAND - STAR WARS
TENOR SAXOPHONE

136

141

144-145

fff

CANTINA BAND - STAR WARS
1ST. TRUMPET IN B \flat

SOLO (w / PLUNGER)

50 **E** *ff*

55 **F** *ff*

60 DIV.

65 DIV.

70 DIV. ALL

76 **G** *fff* **H**
4 8
77-80 81-88

89 **I** *f*

95 **J** *ff*

99

103

CANTINA BAND - STAR WARS
1ST. TRUMPET IN B \flat

108

113

(K)

fff

118

123

126

(L)

4

130-133

f ff

(M)

138

144

fff

2/3 TRUMPET IN B \flat

CANTINA BAND - STAR WARS

ARRANGED BY JOEL BIFFIN

$\text{♩} = 120$ - FAST SWING

The musical score is written for a 2/3 Trumpet in B \flat and consists of the following sections:

CANTINA BAND - STAR WARS
2/3 TRUMPET IN B \flat

67-68

fff

77-80 81-88

I

f

J
ff

CANTINA BAND - STAR WARS
2/3 TRUMPET IN B_b

114 **(R)**
fff

119

124

129 **(L)**
4
130-133 *f*

137 **(M)**
ff

144 *fff*

HORN IN F

CANTINA BAND - STAR WARS

ARRANGED BY JOEL BIFFIN

$\text{♩} = 120$ - FAST SWING

(A) 4 1-4

(B) 4 5-8

7 9-15 *ff*

17 **(C)** 2ND X ONLY *ff*

22

27

31

(D) 16 35-50 **(E)** *ff*

54 **(F)** 3 55-57 *ff* 3 59-61

63 2 67-68

70 *fff*

CANTINA BAND - STAR WARS
HORN IN F

75 **(G)** 4 77-80

(H) 8 **(I)** 8 81-88 89-96

97 **(J)** *ff*

101

105

109

114 **(K)** *fff*

119

124

128 **(L)** 7 130-136 *ff*

CANTINA BAND - STAR WARS
HORN IN F

138

142

BARITONE

CANTINA BAND - STAR WARS

ARRANGED BY JOEL BIFFIN

$\text{♩} = 120$ - FAST SWING

(A) 4
1-4

(B) *f*

8 9

12

15 *ff*

(C) 2ND X ONLY
ff

19

23

27

31

(D) *f*

35

V.S.

CANTINA BAND - STAR WARS
BARITONE

96 **(S)**

ff

100

105

109

114 **(R)**

fff

118

123

126

(L)

6

CANTINA BAND - STAR WARS BARITONE

136

141

144-145

sfz *ff* *fff*

1/2 TROMBONE

CANTINA BAND - STAR WARS

ARRANGED BY JOEL BIFFIN

$\text{♩} = 120$ - FAST SWING

(A) 4 (B)

1-4

8 9

12

15

19 (C) 2ND X ONLY *ff*

23

27

31

(D) 16

35-50

CANTINA BAND - STAR WARS

1/2 TROMBONE

51 **(E)** *ff* *DIV.*

(F) *ff* 3 3

55-57 *ff* 59-61

64 *DIV.* 2

67-68

71

(G) 4 **(H)** *fff*

77-80 *f*

84

88 **(I)**

92

96 **(J)** *ff*

100

EUPHONIUM

CANTINA BAND - STAR WARS

ARRANGED BY JOEL BIFFIN

$\text{♩} = 120$ - FAST SWING

(A) **(B)**

4
1-4
f

8 9

12

15

(C) 2ND X ONLY *ff*

19 *ff*

23

27

31

(D)

35 *f*

V.S.

CANTINA BAND - STAR WARS
EUPHONIUM

40

45

50

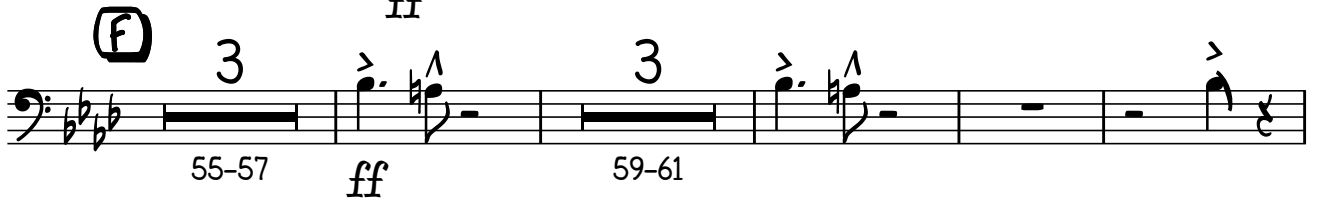

65

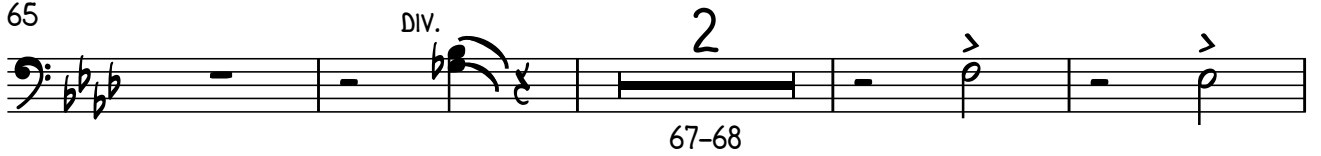

71

88

92

CANTINA BAND - STAR WARS
EUPHONIUM

96 **J**

ff

100

105

109

114 **R**

fff

118

123

126

L 5

130-134

sfz

CANTINA BAND - STAR WARS EUPHONIUM

136

ff

141

2

144-145

fff

EUPHONIUM

CANTINA BAND - STAR WARS

ARRANGED BY JOEL BIFFIN

$\text{♩} = 120$ - FAST SWING

(A) 4
1-4

(B) *f*

8 9

12

15

(C) 2ND X ONLY *ff*

19 *ff*

23

27

31

(D) *f*

35

V.S.

CANTINA BAND - STAR WARS
EUPHONIUM

96 **J**

ff

100

105

109

114 **R**

fff

118

122

126

L

5

130-134 *sfz*

CANTINA BAND - STAR WARS EUPHONIUM

136

141

144-145

ff

fff

TUBA

CANTINA BAND - STAR WARS

ARRANGED BY JOEL BIFFIN

$\text{♩} = 120$ - FAST SWING

(A) 4
1-4

(B) 9 *f*

8

12

15

(C) 19 *ff*

f - ff

24

29

(D) 34 35 *f*

39

V.S.

CANTINA BAND - STAR WARS
TUBA

100

105

109

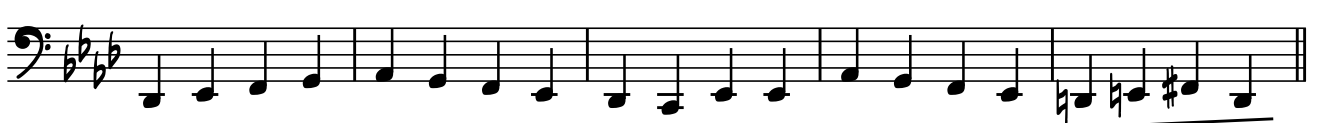

114

(K)

118

123

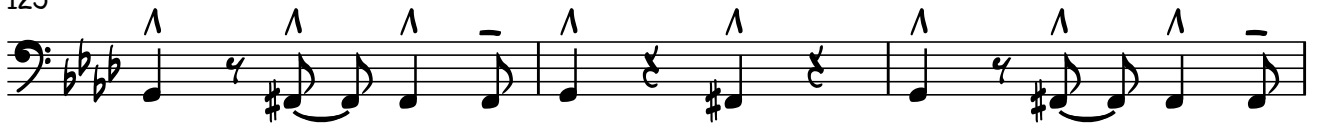

126

(L)

5

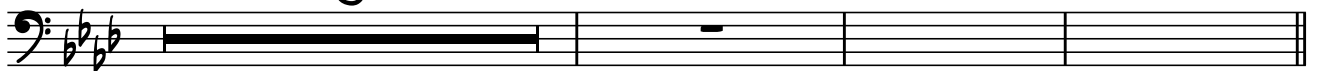

130-134

sfz

ff

138

(M)

142

2

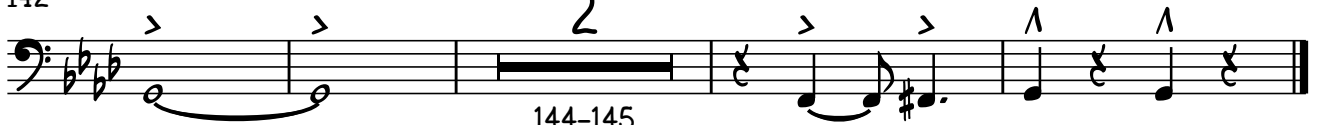

144-145

fff

VIBRAPHONE

CANTINA BAND - STAR WARS

ARRANGED BY JOEL BIFFIN

$\text{♩} = 120$ - FAST SWING

V.S.

CANTINA BAND - STAR WARS
VIBRAPHONE

54 **(F)** 3 3
55-57 59-61
ff

63 2
67-68

70 *fff* **(G)** 4 **(H)** 8
77-80 81-88

(I) 8 **(J)** *ff*

89-96

100

105

109

114 **(R)** *fff*

118

CANTINA BAND - STAR WARS
VIBRAPHONE

123

126

(L) 7

130-136

ff

138 (M)

142

fff

CYMBALS

CANTINA BAND - STAR WARS

ARRANGED BY JOEL BIFFIN

(A) HI-HAT $\text{♩} = 120$ - FAST SWING
f

5 **(B)**

10

14

(C) 16 **(D)** 35 HI-HAT
19-34 *mf*

38

43

46 CYMBALS

CANTINA BAND - STAR WARS CYMBALS

50 **(E)**
ff

55 **(F)** HI-HAT CR. HI-HAT
ff

60

65 2
67-68

71
fff

77 **(G)** HI-HAT
f DIM. 2ND X

81 **(H)**
p

85

89 **(I)**
mf

93

CANTINA BAND - STAR WARS
CYMBALS

(J)
12
97-108
111-113
3

114
(K)
fff

121

126

(L)
130 HI-HAT
f
CR. CH
ff
2
134-135

137
(M)

141
3
143-145
fff

SNARE DRUM

CANTINA BAND - STAR WARS

ARRANGED BY JOEL BIFFIN

(A) $\text{♩} = 120$ - FAST SWING
BOTH STICKS ON SHELL
f

5 **(B)** 9

10

15

19 **(C)** RIDE CYMBAL
mf

24

29

34 **(D)** BOTH STICKS ON SHELL
35 *mf*

39

V.S.

CANTINA BAND - STAR WARS
SNARE DRUM

44

R L R R L R
CRESC. f

48

R L R L R R L R R L L R L R L f p ff

51 (E)

54 (F)

55-57 59-61
ff

63

67-68

69

fff

75 (G) 77 BOTH STICKS ON SHELL

f

79 (H)

DIM. 2ND x p

84

89 (I)

mf

CANTINA BAND - STAR WARS
SNARE DRUM

93

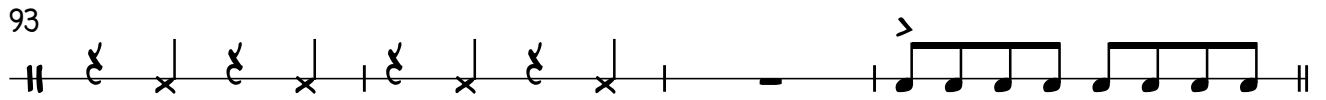

J RIDE CYMBAL
97

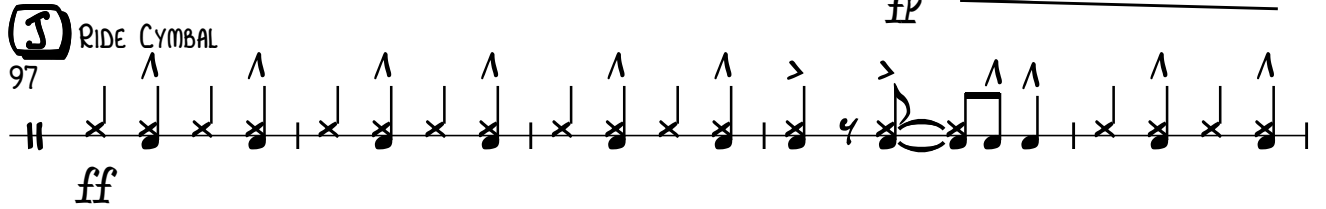

102

107

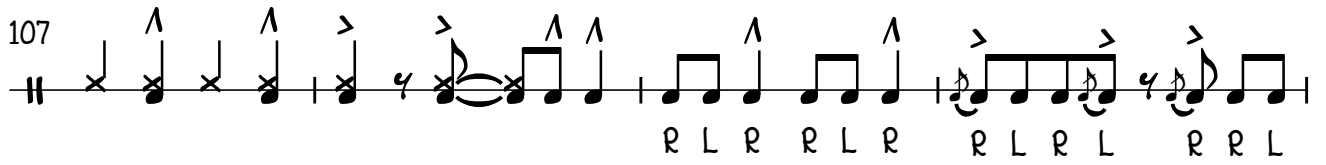

R L R R L R R L R L R R L

111

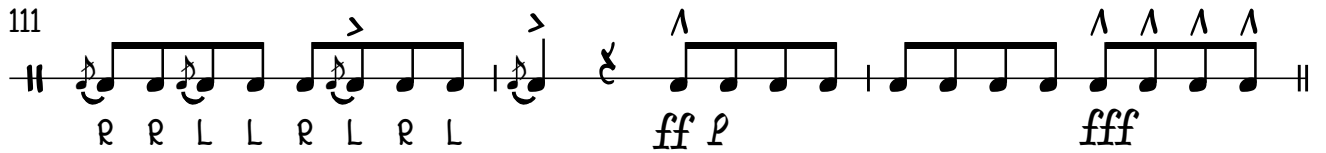

R R L L R L R L

ff p *fff*

K
114

118

122

126

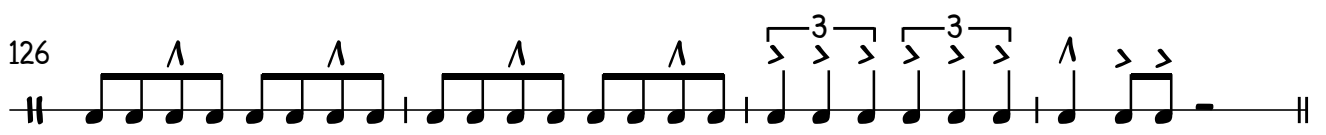

L STICK CLICKS
130

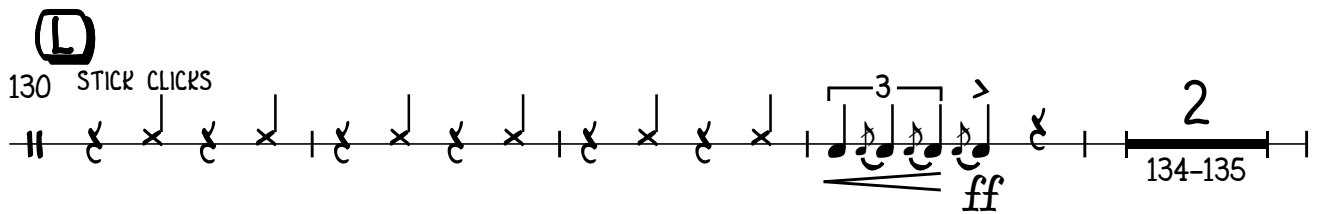

ff

2
134-135

CANTINA BAND - STAR WARS SNARE DRUM

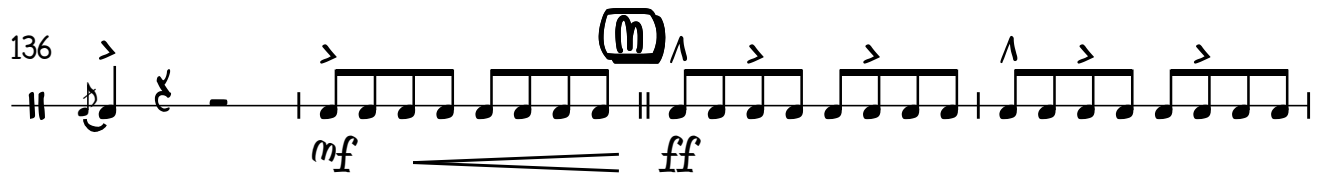
136 

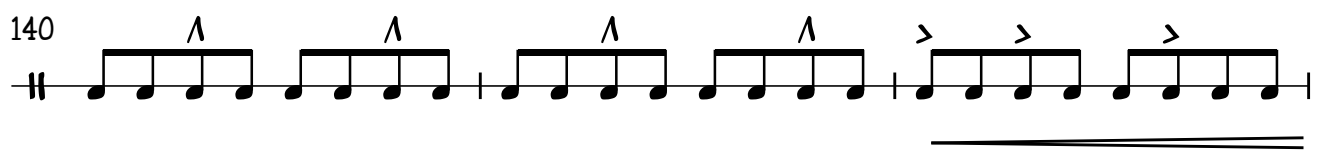
140 

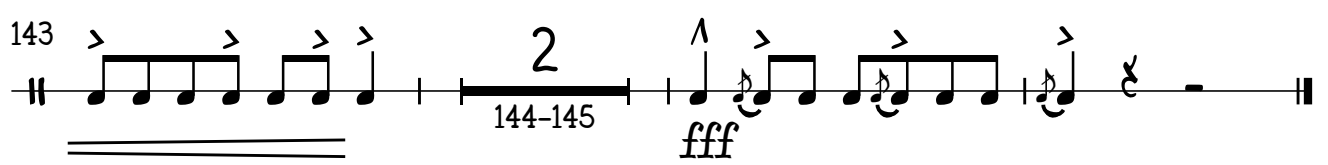
143 

QUAD-TOMS

CANTINA BAND - STAR WARS

ARRANGED BY JOEL BIFFIN

(A) $\text{♩} = 120$ - FAST SWING
BOTH STICKS ON SHELL

(B)

L R R L R R L

(C)

(D) 35

V.S.

CANTINA BAND - STAR WARS
QUAD-TOMS

37

R L L R L R L

41

R L R L L R L L R R L L R R

45

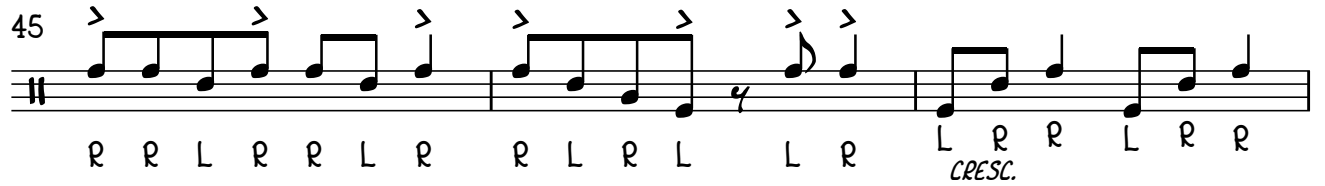

R R L R R L R R L R L L R L R R

CRES.

48

(E) L

f p ————— *ff*

51

54

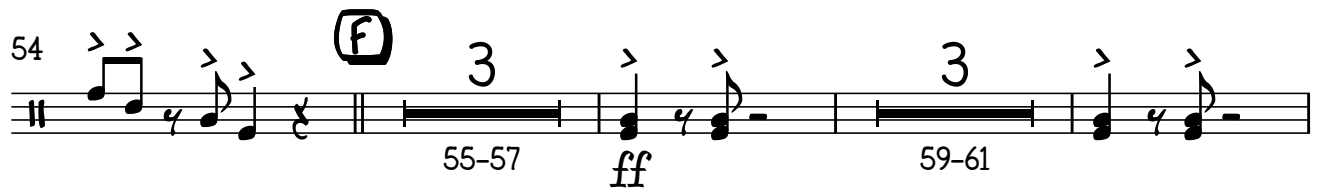

(F) 3 3

55-57 *ff* 59-61

63

2 67-68

70-72

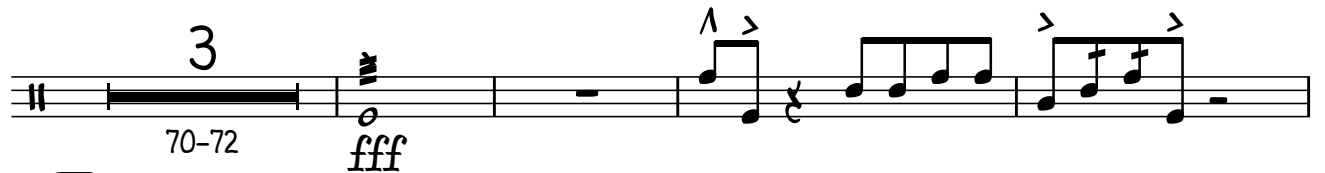

3 *fff*

77 **(G)** BOTH STICKS ON SHELL

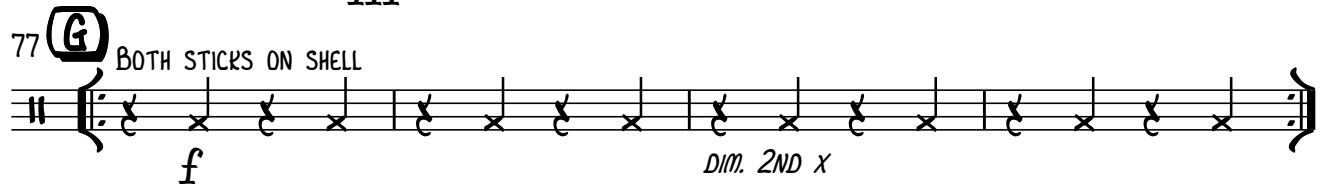

f *DIM. 2ND X*

81 **(H)**

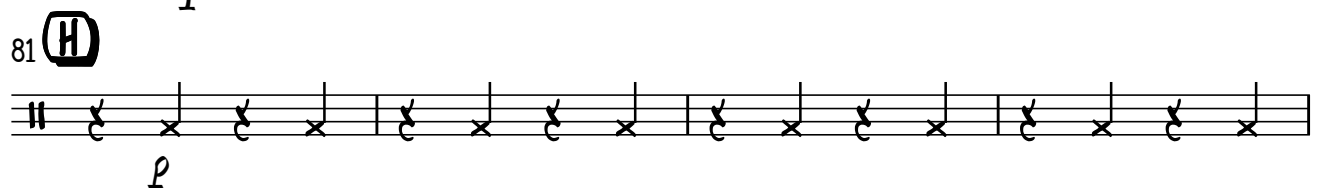

p

CANTINA BAND - STAR WARS
QUAD-TOMS

85

f L

89 **(I)**

R L R L R L R L R L R

93

R L R R L L R R

97 **(J)**

ff

101

R R L R L

105

ff

109

L R R L R R R L R R L L R L *ff p*

113 **(K)**

fff

116

fff

120

fff

CANTINA BAND - STAR WARS
QUAD-TOMS

125

f L R

130

R L R L R L R L R L R L R L R R x L L R R L L x R R L L R R L L

133

134-135

R L R *ff* R L R L R L R L *mf*

138

R L R L R L R L R R L L R R L L

142

ff
R L R L R L R L R L R L R L R

145

L R R L R *fff* R L R L R L R L
p

BASS DRUM

CANTINA BAND - STAR WARS

♩=120 - FAST SWING

ARRANGED BY JOEL BIFFIN

(A)
ff SOLO

4 **(B)**

8 9

12

15 *ff*

19 **(C)**
mf

24

29

34 6 6 35 **(D)**
mf

V.S.

CANTINA BAND - STAR WARS
BASS DRUM

38

43

47

CRESC.

f p *ff*

51

55

ff

59

63

68

73

fff

CANTINA BAND - STAR WARS
BASS DRUM

77 **G** *ff* SOLO

80 MUFFLE W/ L.L. **H** *p* DIM. 2ND X

84

88 **I** *mf*

92

96 **J** *fp* *ff*

101

106

110 *fff*

CANTINA BAND - STAR WARS BASS DRUM

114 **(R)**

118

122

126

f

130 **(L)**

ff

2

134-135

p

138 **(M)**

ff

143

fff