A Blanca María Martínez Seoane.

¿Con qué la lavaré?

JOAQUIN RODRIGO

Andante molto tranquillo. M. ♩= 52.

p ¿Con qué la la — va — ré la

cresc.

tez de la mi ca — ra?

mf ¿Con qué la la — va —

ré? ¿Con qué la la — va — ré? que vi — vo mal pe — na — da.

mp

pp

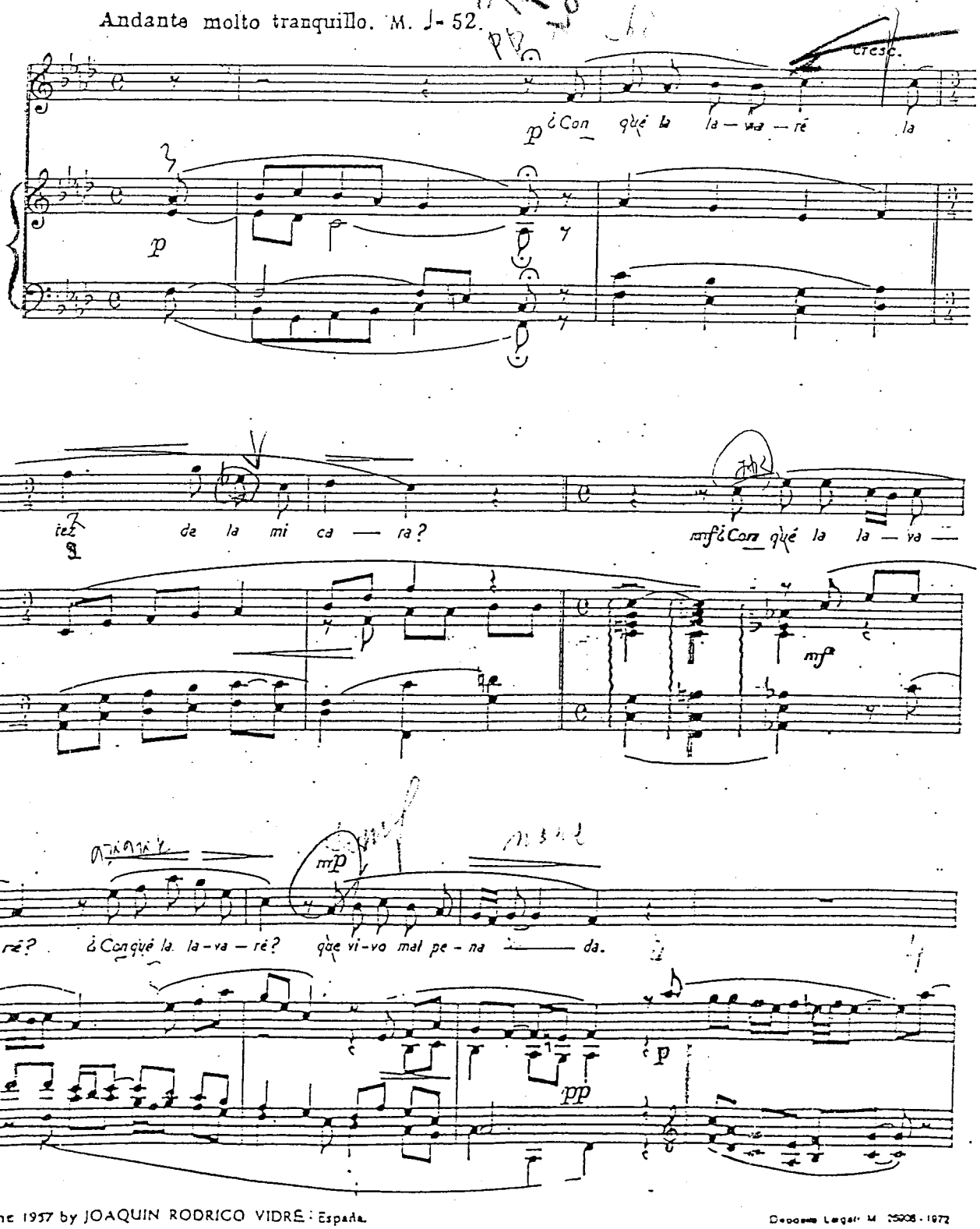

© Copyright 1957 by JOAQUIN RODRIGO VIDRE: España.
Reservados todos los derechos.

Depósito Legal: M. 25908 - 1972

a tempo

semplice

p La - van-se las ca - sa - das con

4

a — gla de li - mo - nes, mf la - vó - me yo cui - ta - da, la - vó - me yo cui -

lavo negro

mf

mp

non tanto piano

ta - da con pe - nas y do - lo — pp res.

con pena dolore

pp

p

rit.

p Con pe - nas y do - lo — res.

pp

m.i. m.i.

rit. pp

Ped. * Ped. * Ped. * Ped. *

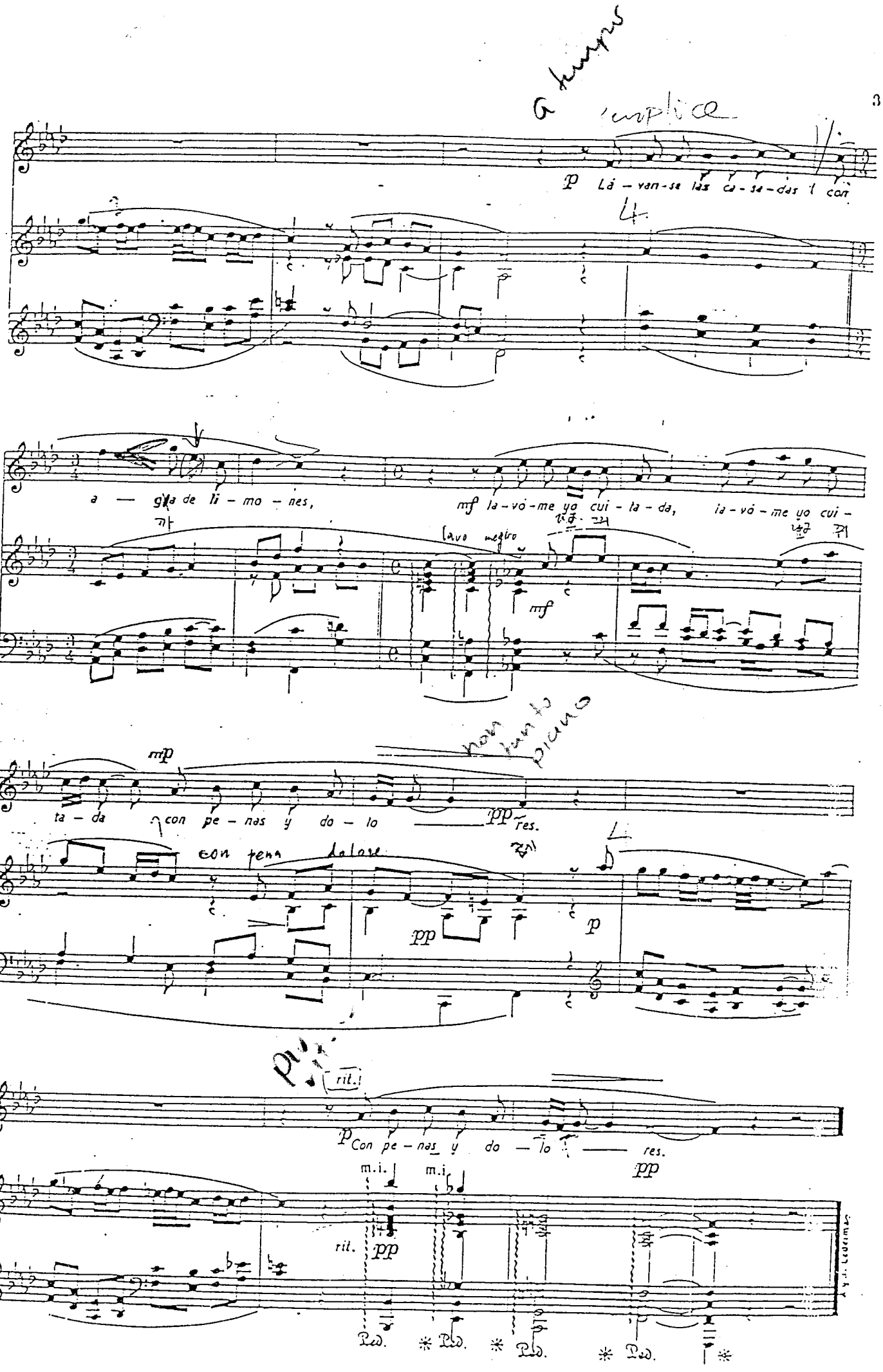

A Celia Langa.

(2)

Vos me matásteis.

Andantino. M. ♩ = 66.

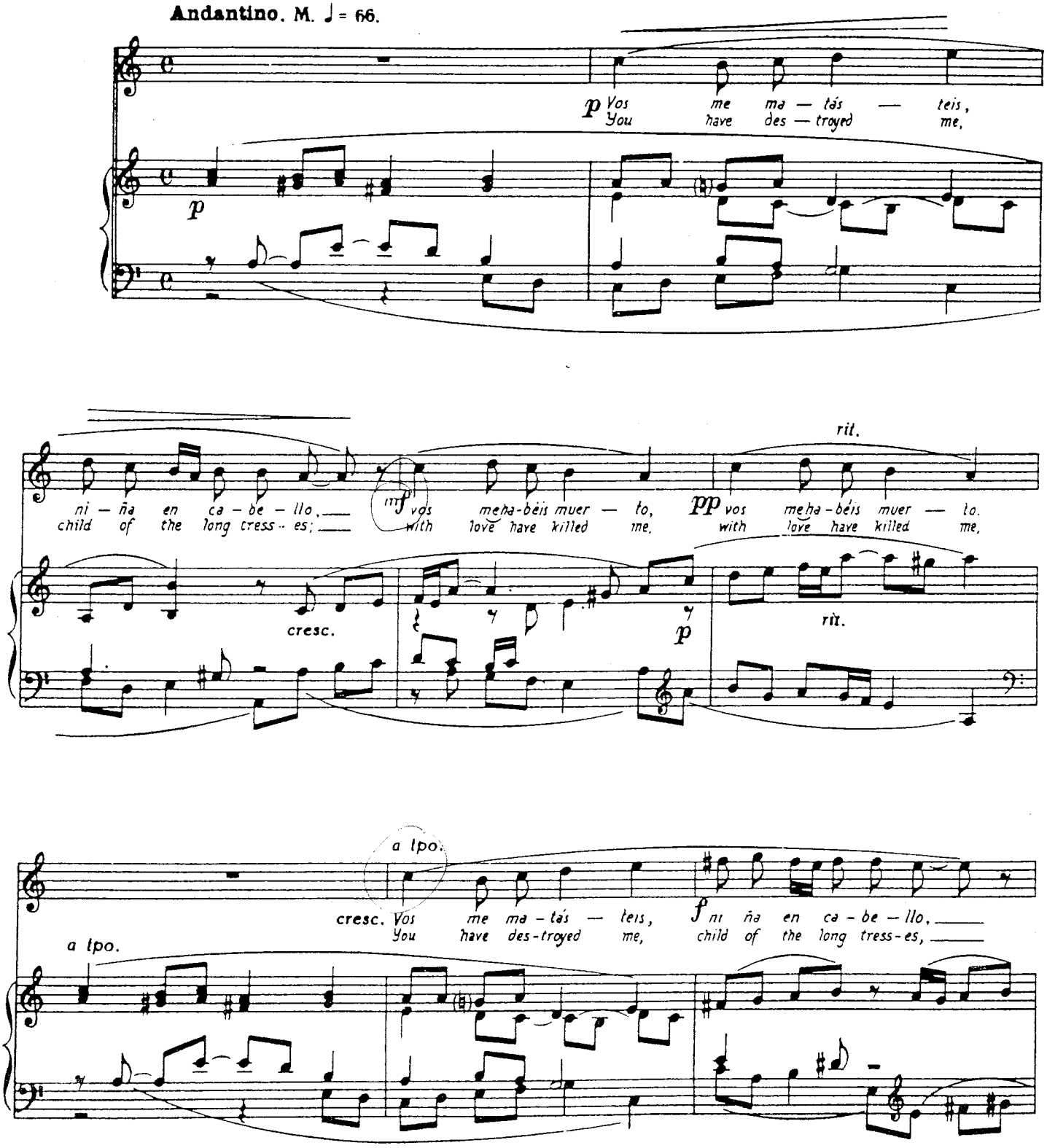

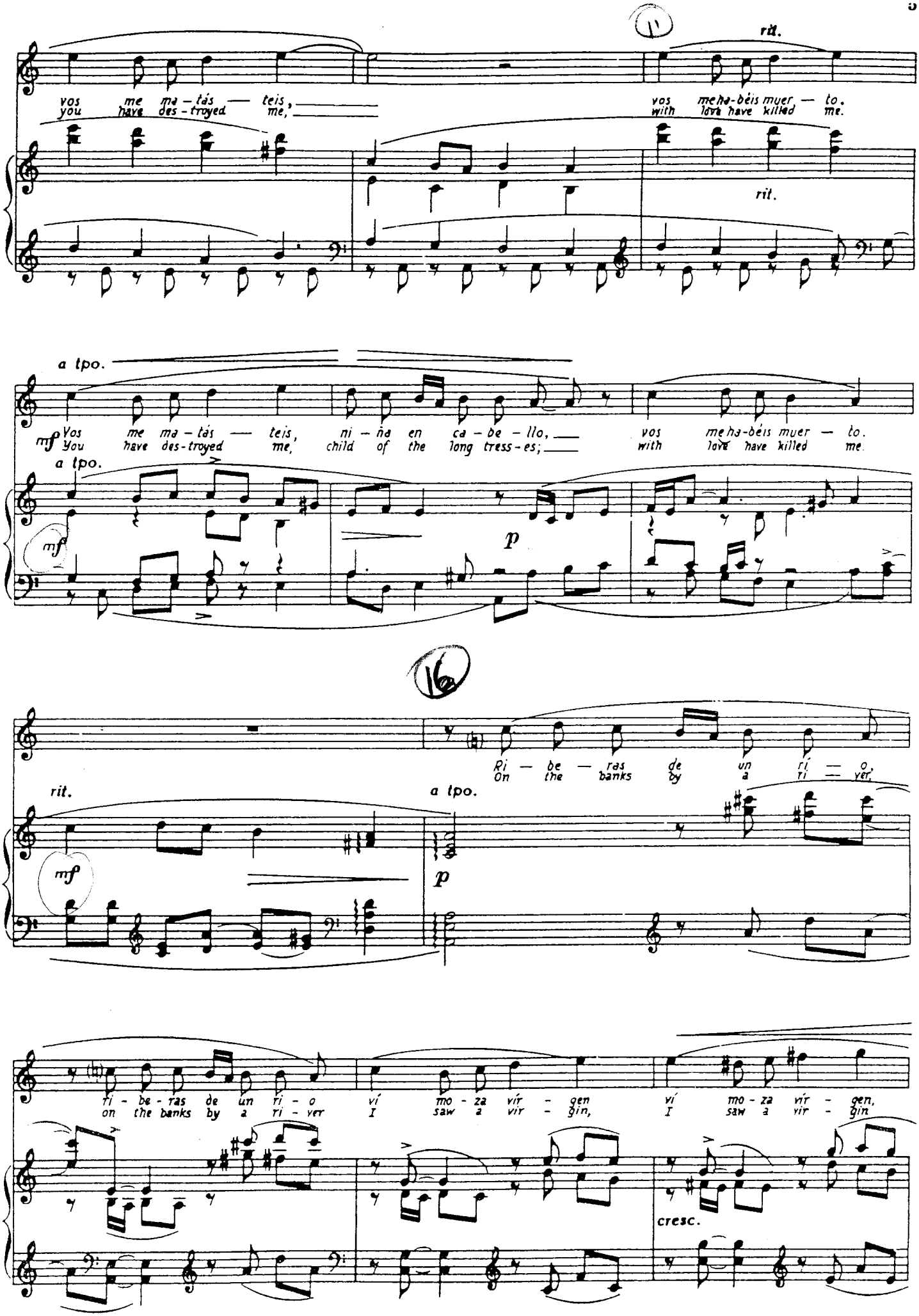
11
rit.
Vos me ma-tás — teis,
You have des-troyed me,
vos me ha-béis muer — to.
with love have killed me.
rit.
a tpo.
mf Vos me ma-tás — teis, ni-ña en ca-be-llo,
You have des-troyed me, child of the long tress-es;
vos me ha-béis muer — to.
with love have killed me.
a tpo.
mf
p
16
Ri — be — ras de un rí — o,
On the banks by a ri — ver,
rit.
a tpo.
mf
p
ri-be-ras de un ri-o
on the banks by a ri-ver
ví mo-za vír-gen
I saw a vir-gin,
ví mo-za vír-gen,
I saw a vir-gin
cresc.

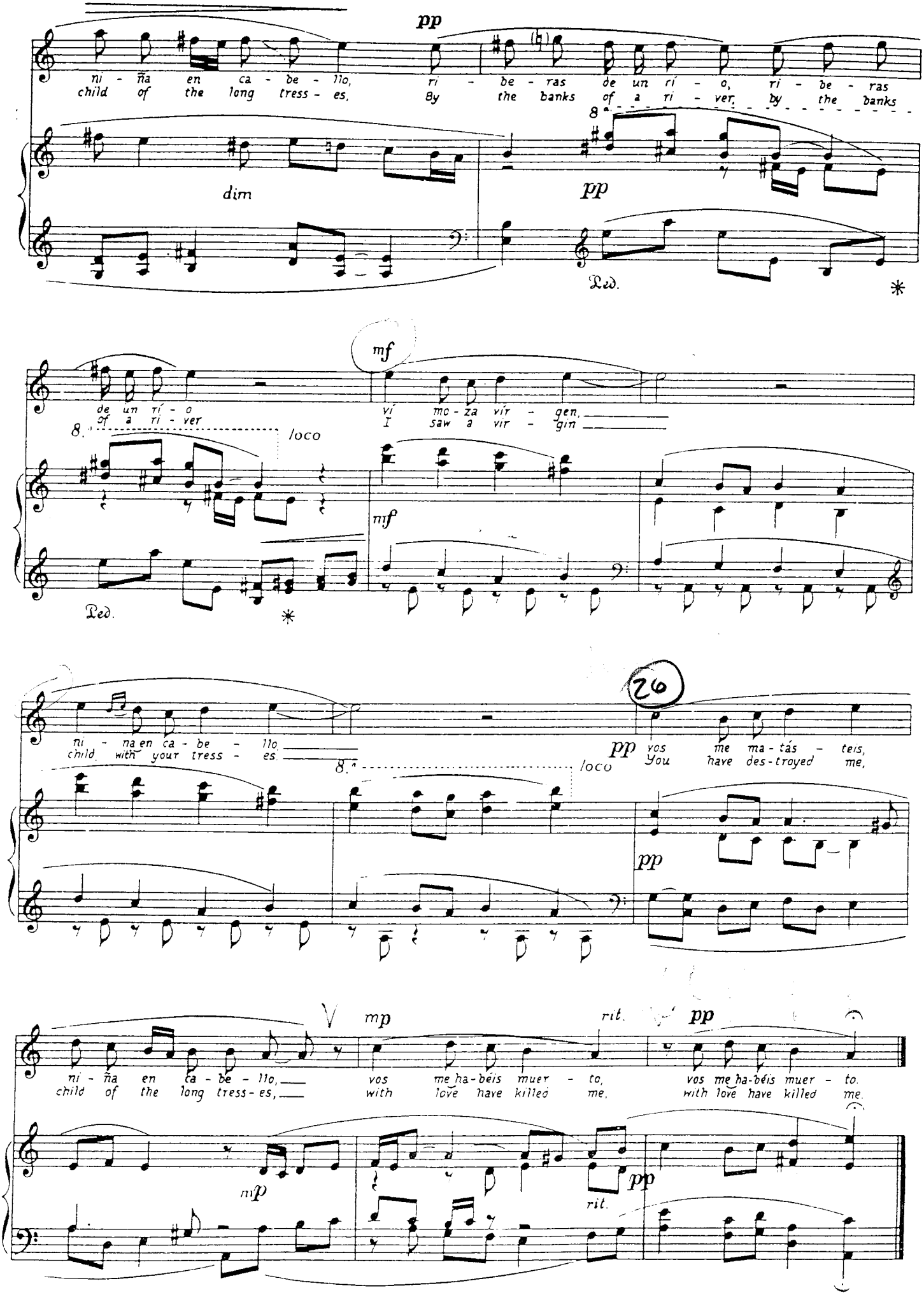
pp
ni - ña en ca - be - llo,
child of the long tress - es,
ri - be - ras de un rí - o, ri - be - ras
By the banks of a ri - ver, by the banks
dim
pp
Ped.
*
mf
de un rí - o
of a ri - ver
8.
loco
ví mo - za vír - gen,
I saw a vir - gin
mf
Ped.
*
ni - ña en ca - be - llo,
child with your tress - es,
8.
loco
26
pp
vos me ma - tás - teis,
You have des - troyed me,
pp
ni - ña en ca - be - llo,
child of the long tress - es,
mp
vos me ha - béis muer - to,
with love have killed me,
rit.
pp
vos me ha - béis muer - to.
with love have killed me.
mp
rit.
pp

R 8.2

A María Angeles Morales.

2591

¿De dónde venís, amore?

da dove

RODRIGO

Allegro grazioso. M. ♩ = 108

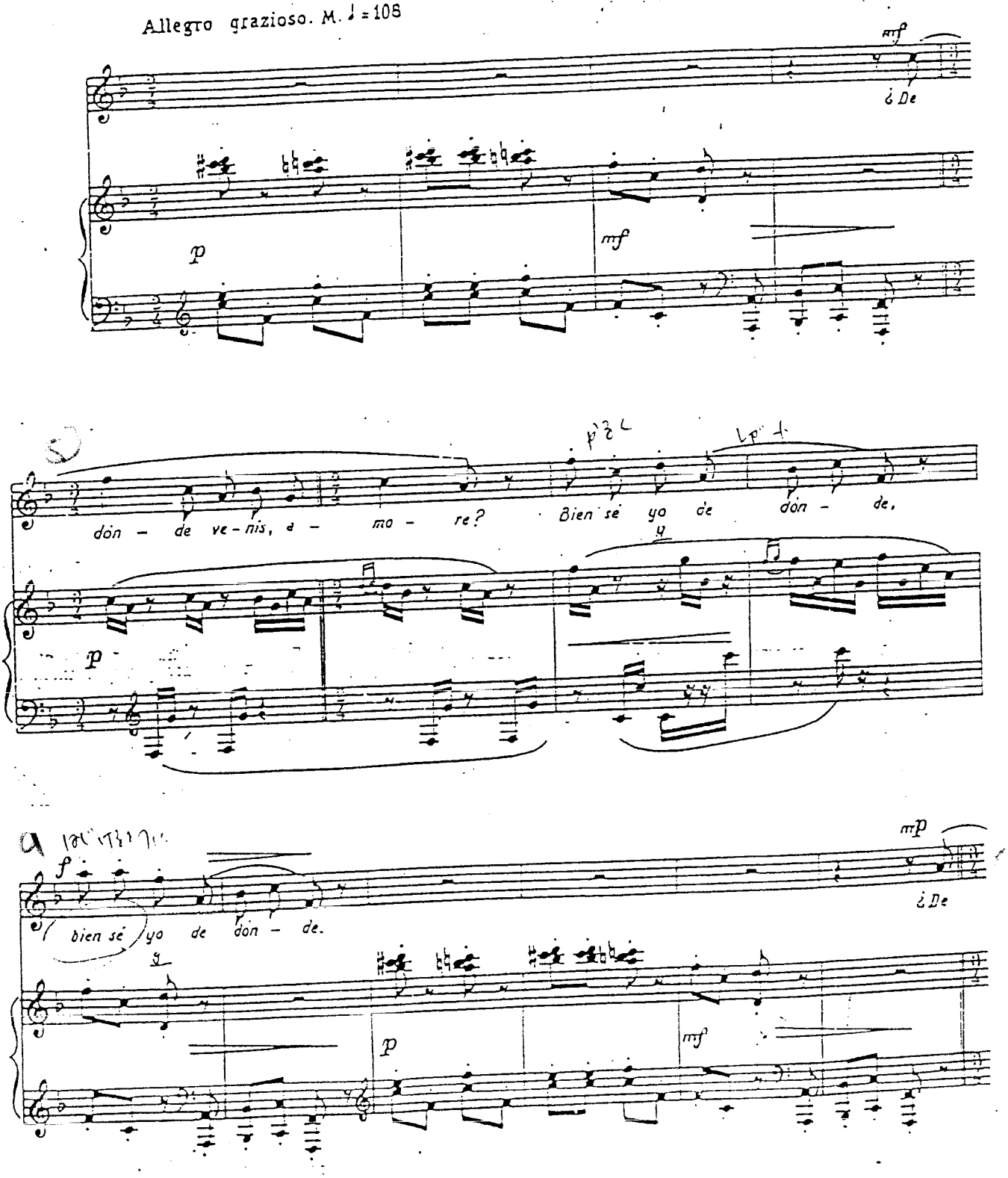

(15)

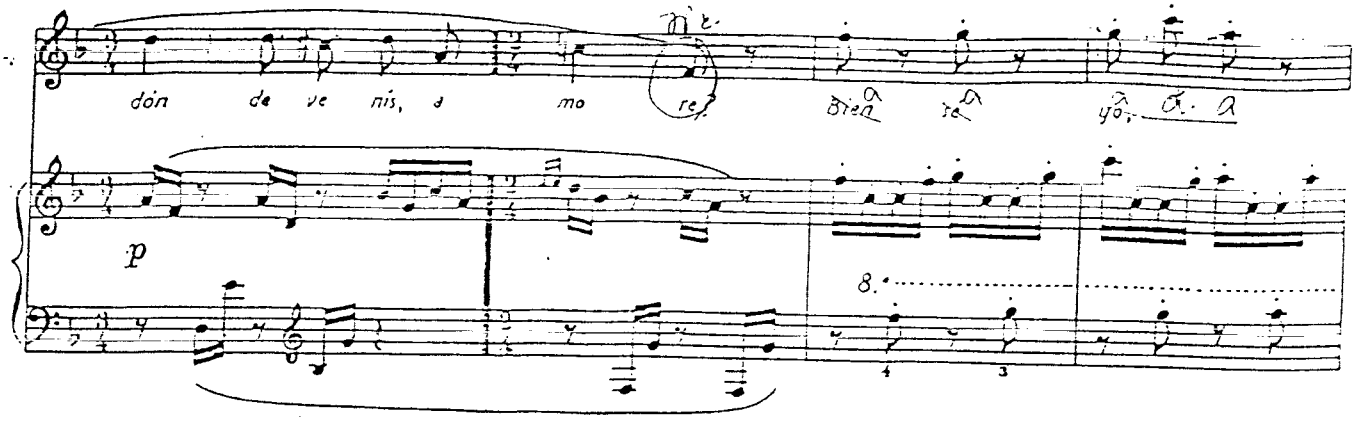
don de ve nís, a mo re?
bien yo.

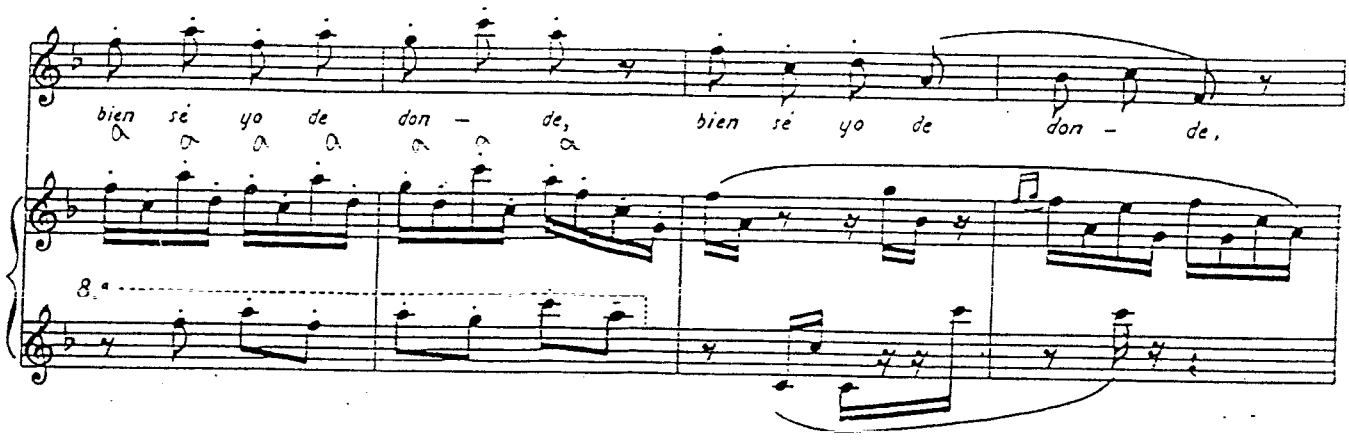
bien sé yo de don - de, bien sé yo de don - de,

15

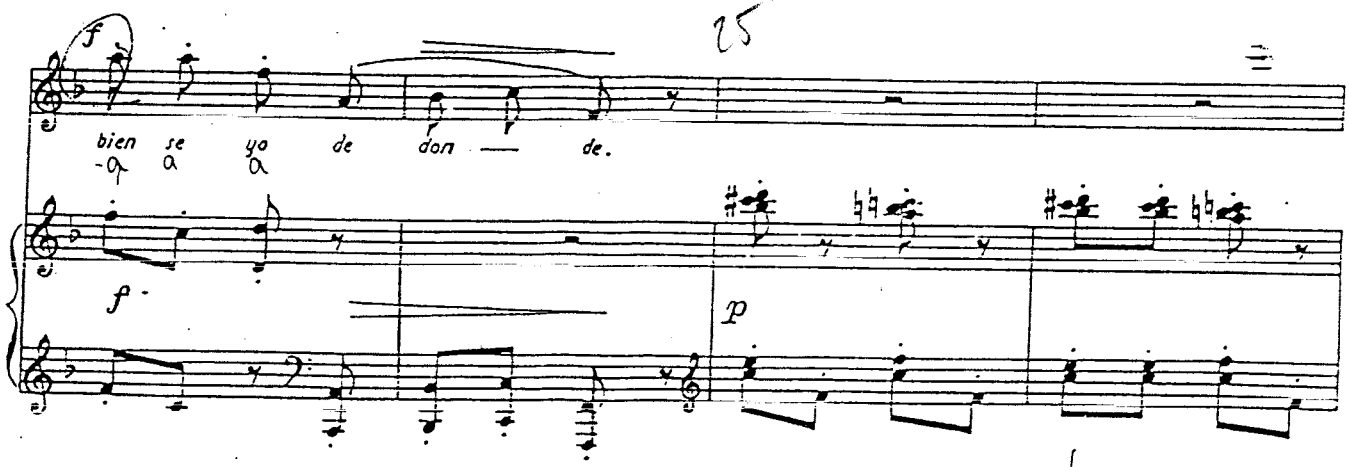
bien se yo de don — de.

18

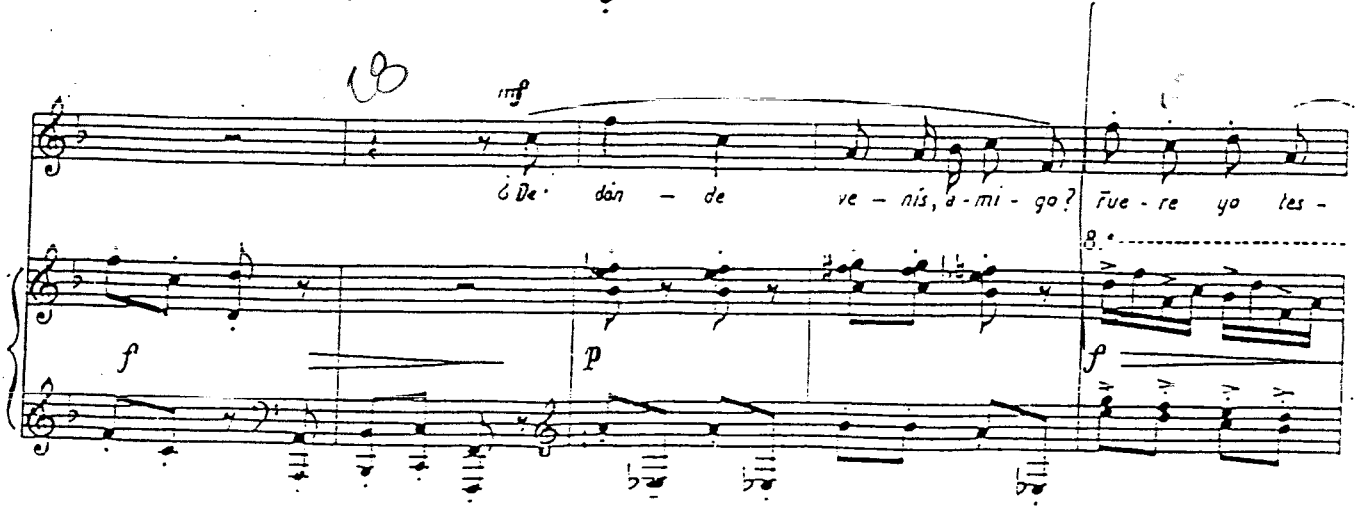
¿De don - de ve - nís, a - mi - go? Fue - re yo tes -

33

Poco meno

a tpo.

ti - go, p fue - re yo tes - ti - go, f fue - re yo tes -

Poco meno

a tpo.

pp f

ti - go. p Ah — ah — ah,

3

f pp 8.a f

Ah — ah — ah, 3 mf bien sé yo de don - de,

8.a f mf

f bien sé yo de don - de, ff Ah ah ah de don - de.

rit.

8.a f f rit.

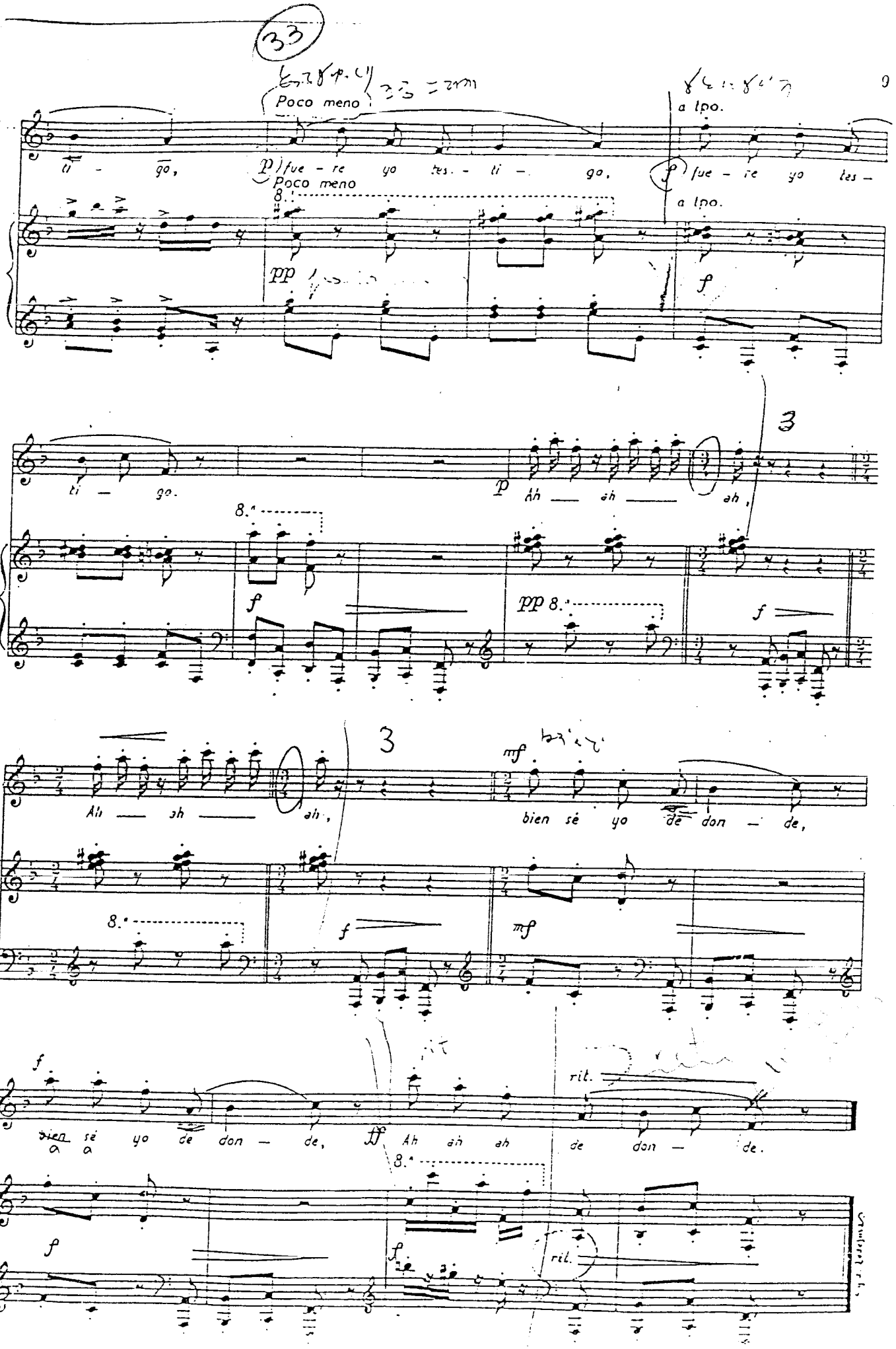

A Cármen Pérez Durias.

(4)

De los álamos vengo, madre.

Allegro M. ♩ = 112.

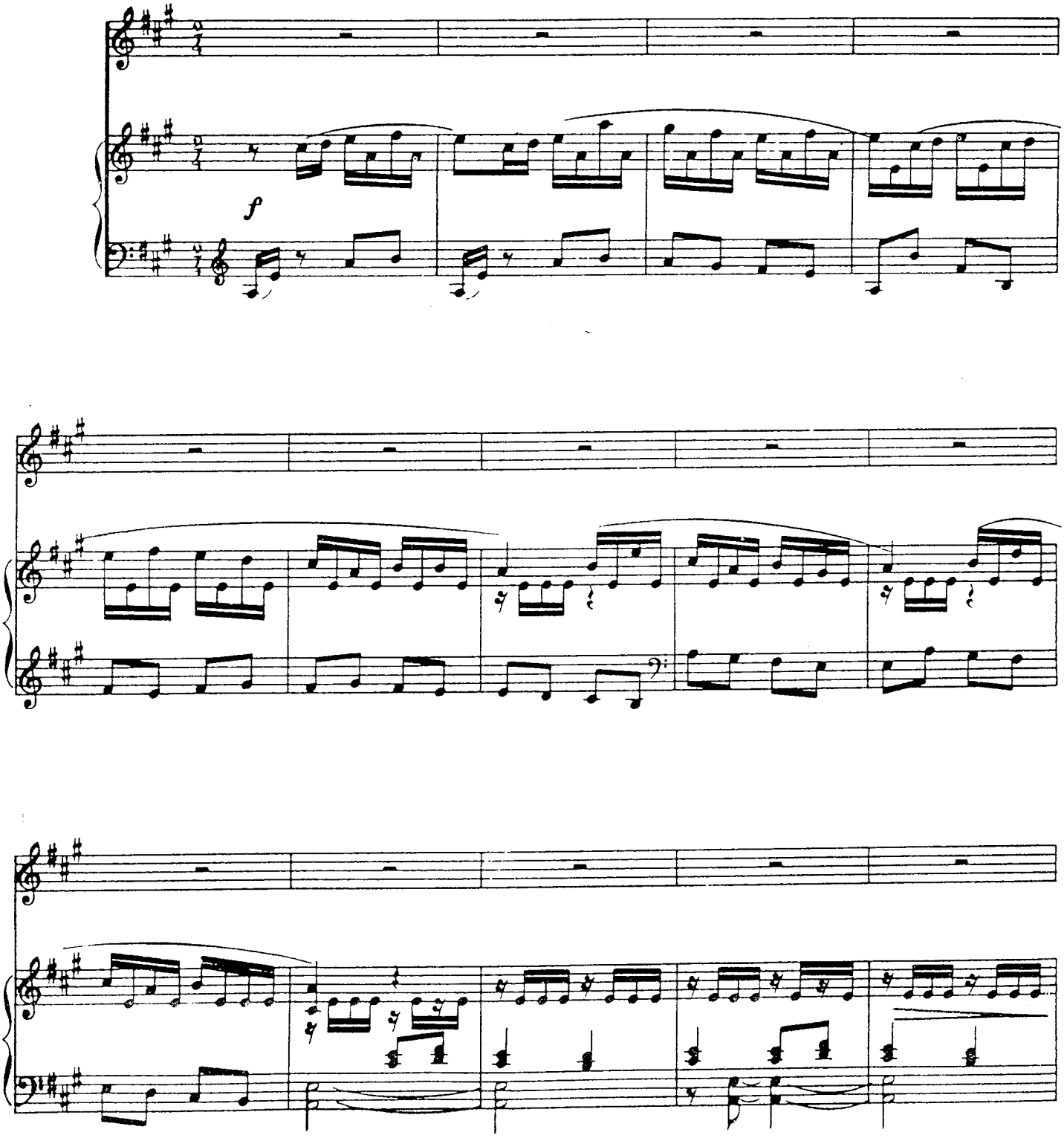

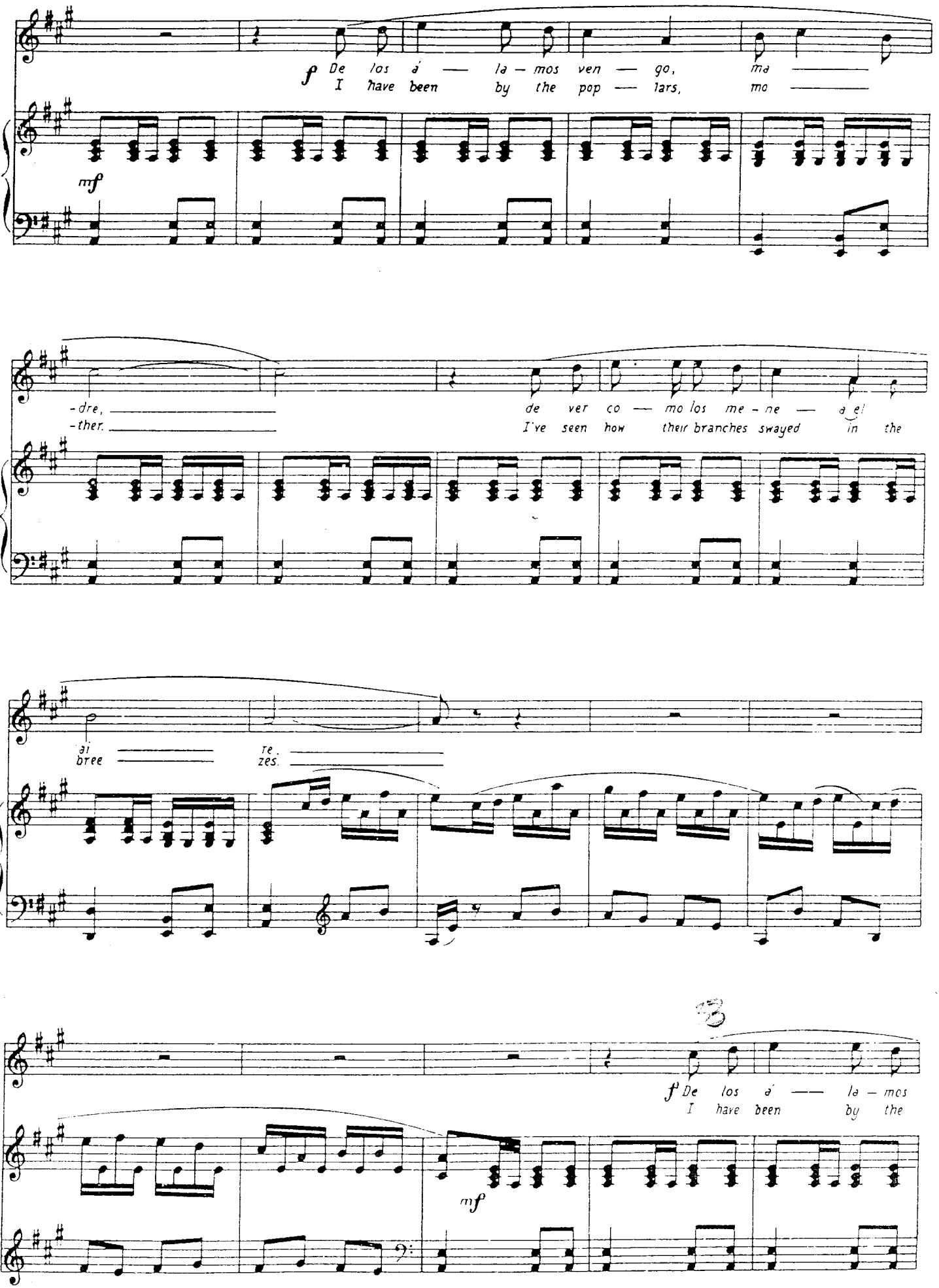
f De los á — la — mos ven — go, ma —
I have been by the pop — lars, mo —
mf
-dre,
-ther.
de ver co — mo los me - ne - a el
I've seen how their branches swayed in the
al
bree
te.
zes.
f De los á — la — mos
I have been by the
mf

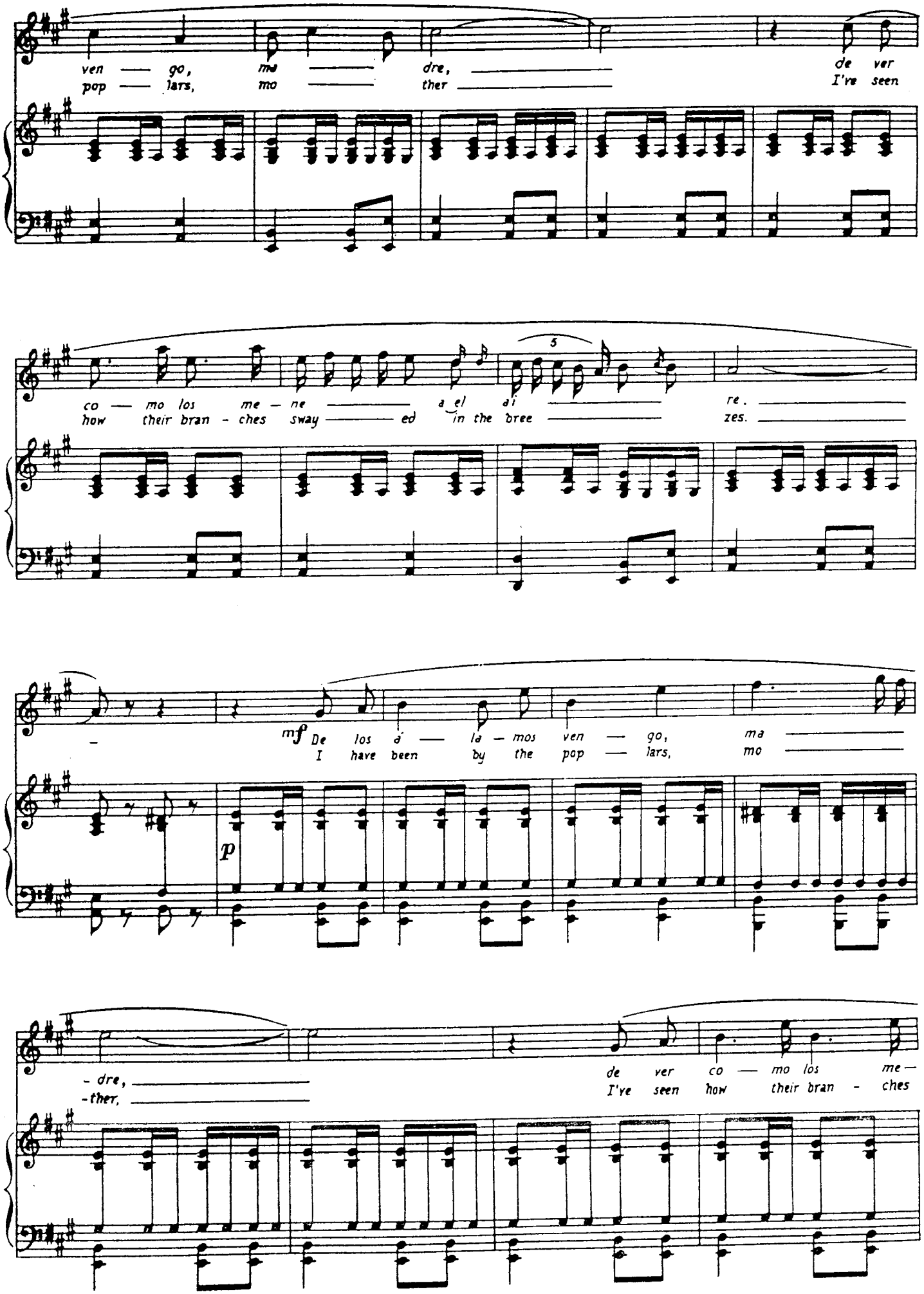
ven — go, ma — dre,
pop — lars, mo — ther
de ver
I've seen
co — mo los me — ne — a el ai — re.
how their bran - ches sway — ed in the bree — zes.
5
mf De los á — la — mos ven — go, ma —
I have been by the pop — lars, mo —
p
- dre,
-ther,
de ver co — mo los me —
I've seen how their bran - ches

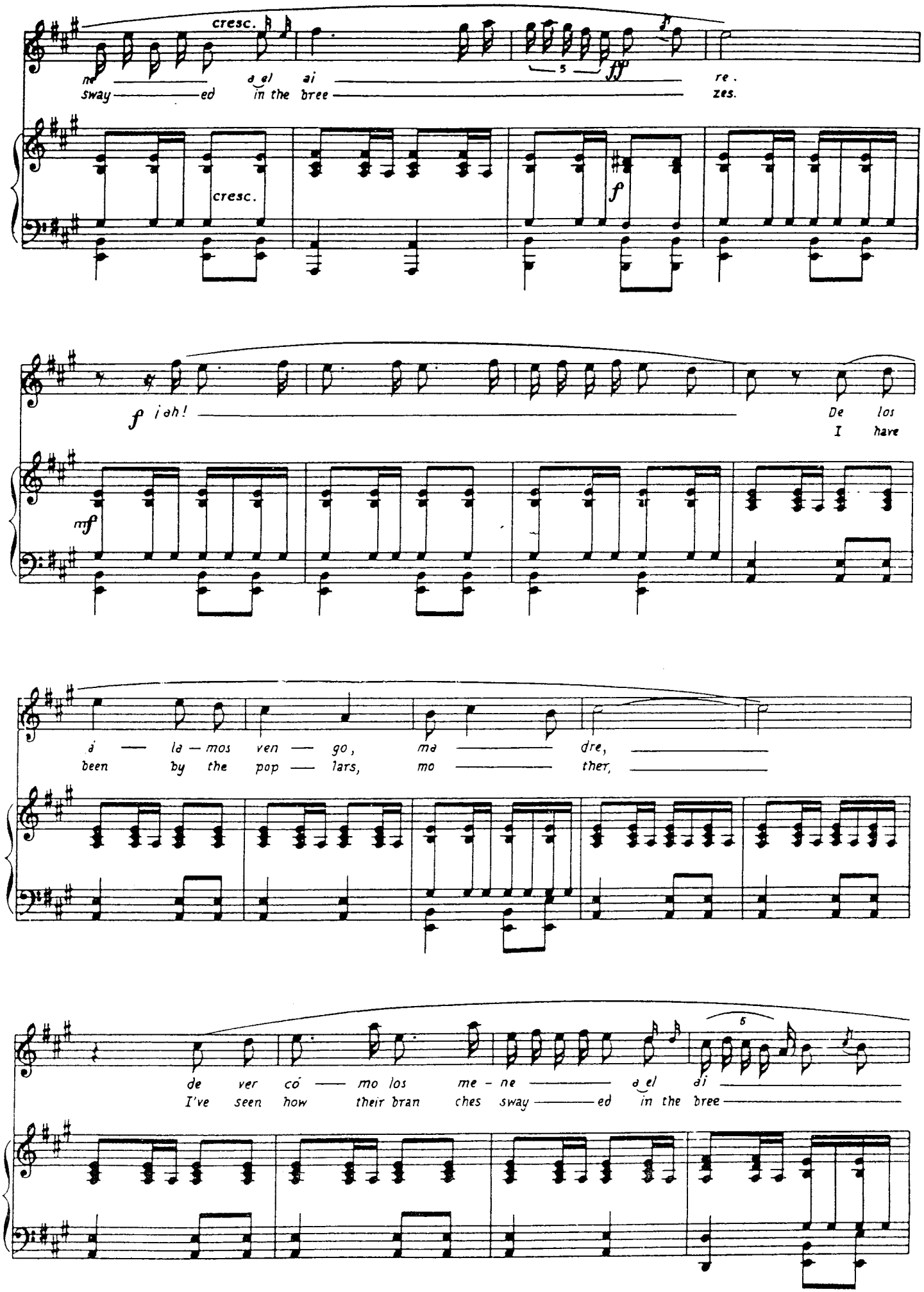
cresc.
ne a el ai re.
sway ed in the bree zes.
cresc.
f
f ¡ah! De los
I have
mf
á la mos ven go, ma dre,
been by the pop lars, mo ther,
de ver có mo los me ne a el ai
I've seen how their bran ches sway ed in the bree

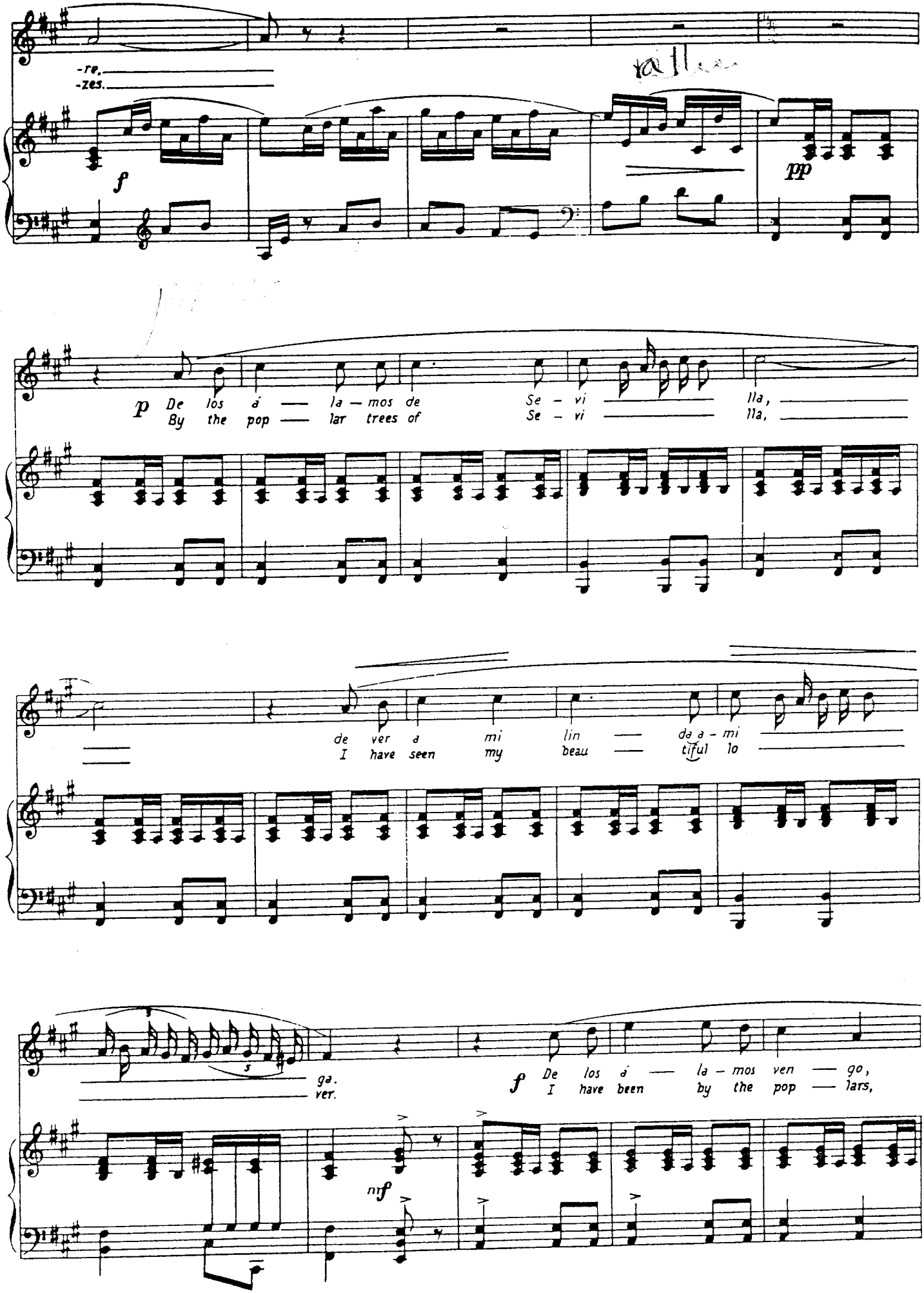
-re,
-zes.
f
pp
p
De los á — la — mos de Se — vi — lla,
By the pop — lar trees of Se — vi — lla,
de ver a mi lin — da a - mi
I have seen my beau — ti ful lo
ga.
ver.
s
f
De los á — la — mos ven — go,
I have been by the pop — lars,
mf

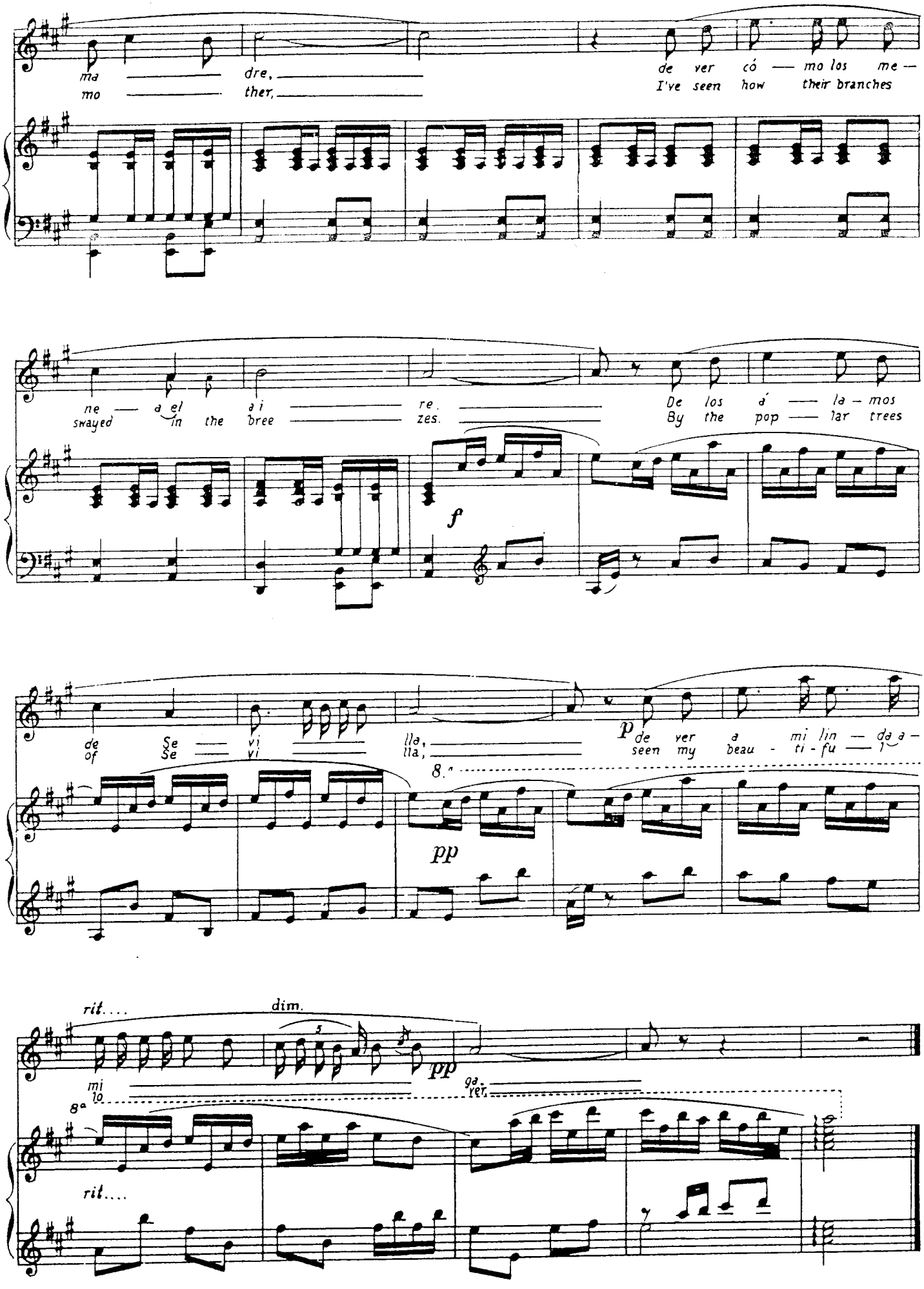

Printed by Caligraving Limited Thetford Norfolk England