

SOPRANO

SAXOPHONE QUARTET

SPAIN

CHICK COREA

ARRANGEMENT: PH. MARILLIA

♩ = 70

A /E G^b A-/E G G⁷ A-/E G^b A-/E F/G G/AA⁹

5 A⁷sus⁴ D-7 G^o F_MA⁷ F^b F/C E⁷sus⁴ E⁷ F^o E

11 **B** F_MA⁷ F/E D-/ED-(ADD 9) G⁷sus⁴(ADD 9) E-/B E-7 A⁷ A⁹ B^b-/E^b E^b D- A/DD-7 G⁷ B

17 C(ADD 9) F_MA⁷ E⁷sus⁴/A E⁷ E

23 **C** ♩=250

29 A-/E E⁷ D-7 A-7 D-7 G⁷ D-7 G⁷(b9)

35 C E⁷ E⁷(#5) E⁷(b9) E⁷(#5) E⁷ E⁷/A A-

41 **D**

46

50 1. 2.

SPAIN
SOPRANO

2

56 **E** FMA7  E7

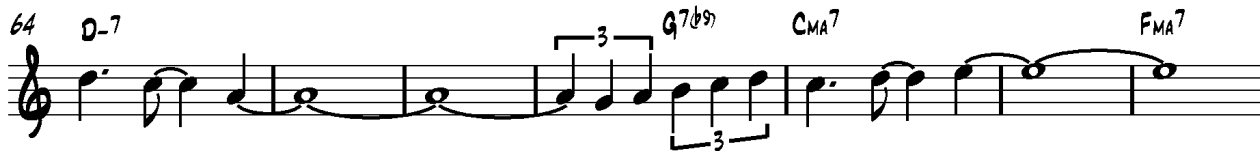
64 D-7  G7(b9) CMA7 FMA7

71 E7/B E7 A-/E E7 E7 A-7

78 A7(b9) E7 **F** D-7 G7 G7(b9) CMA7

84 E7 E7(♯5) E7(b9) E7(♯5) E7 E7 A- **G**

90 

95  **H** OPEN FOR SOLI FMA7

100 G/B FMA7/A E7(♯9) D-7 G7(♯9)

109 CMA7 FMA7(9) B-7(b5) Bm7 E7 A-

119 A7(b9) FMA7 **D. S. AL CODA**

124 **CODA**  B♭7 C♭ E+7 A-

ALTO

SAXOPHONE QUARTET

SPAIN

CHICK COREA

ARRANGEMENT: PH. MARILLIA

A

B

C ♩ = 250

D

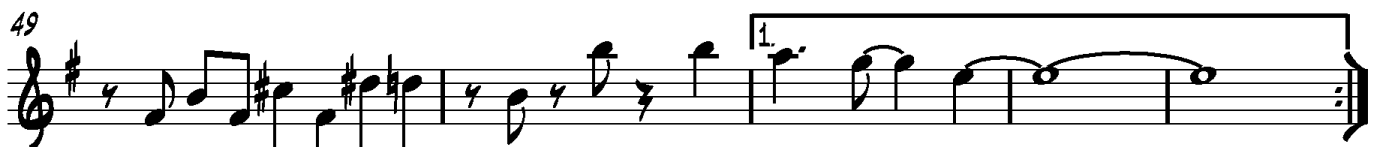

E

SPAIN
ALTO

61

68

75

82

88

93

97

104

113

122

125

TENOR

SAXOPHONE QUARTET

SPAIN

CHICK COREA

ARRANGEMENT: PH. MARILLIA

A

B

C ♩=250

D

1.

E

SPAIN
TENOR

2

60

67

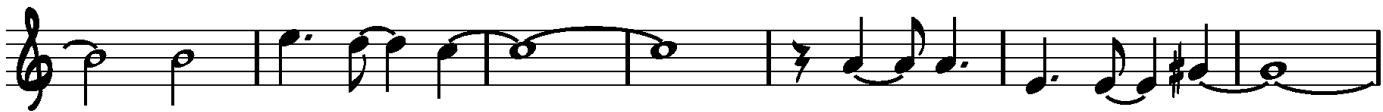

74

81

87

92

96

102 E7(b9)

111

120 A7(b9)

124 CODA

BARITONE

SAXOPHONE QUARTET

SPAIN

ARRANGEMENT: PH. MARILLIA

CHICK COREA

A

6

B

12

19

C ♩=250

25

3

33

39

D

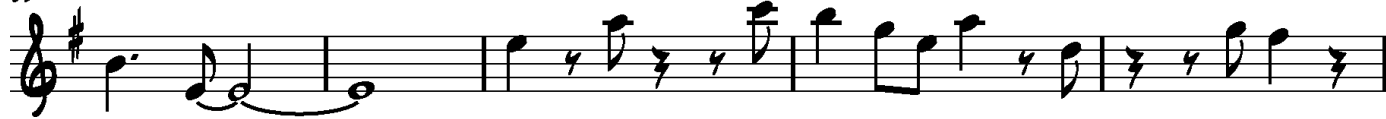

44

49

1.

54

E

S

SPAIN
BARITONE

2

61

68

76

F

83

G

89

94

98

H OPEN FOR SOLI

D/F# CMA7/E B7(#9)

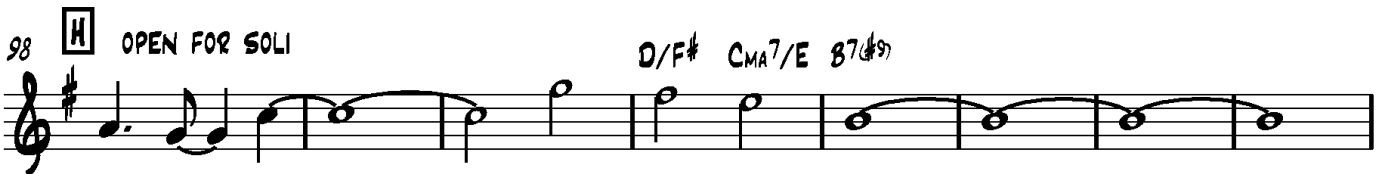

106

A-7 D7#9/b5 GMA7 CMA7#9 F#-7(b5)

115

F#m7 B7 E- E7(b9) CMA7

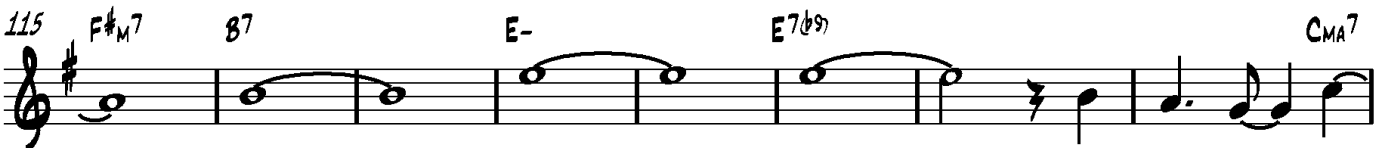

123

D. S. AL CODA CODA

125

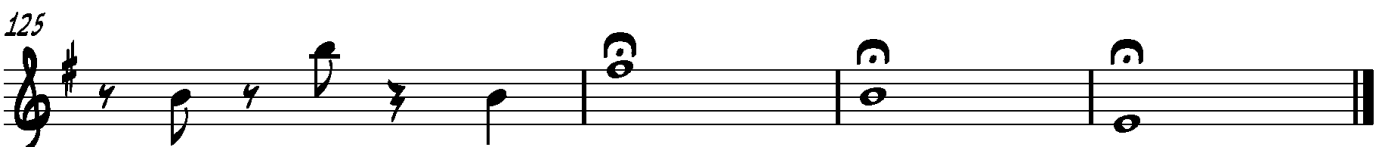

SAXOPHONE QUARTET

SPAIN

CHICK COREA

ARRANGEMENT: PH. MARILLIA

♩ = 70 **A**
A-/E G⁶ A-/E G G⁷ A-/E G⁶ A-/E F/G G/A A⁹

SOPRANO
ALTO
TENOR
BARITONE

5 A⁷SUS⁴ D-7G^o FMA⁷ F⁶ F/C E⁷SUS⁴ E⁷ F^o

S.
A.
T.
B.

9 **B** FMA⁷ F/E D-/E D-(ADD 9) G^{SUS}(ADD 9) G⁷ E-/B₃ E-⁷

S.
A.
T.
B.

SPAIN

2

14 A7 A9 B^b-/E^b E^b D- A/D D-7 G7 B C(ADD 9)

18 F#m7 E7sus4/A E7 E

23 **C** ♩=250

SPAIN

28 A-/E E7 D-7 A-7 D-7³

34 G7 D-7 G7(b9) C E7 E7(#5) E7(b9) E7(#5) E7

39 E7/A A- **D**

SPAIN

4

44

48

53

SPAIN

59 E7 D-7

66 G7(b9) CMA7 FMA7

72 E7/B E7 A-/E E7 E7 A-7 A7(b9)

SPAIN

6

F

79 E7 D-7 G7 G7(b9) CMA7 E7 E7(#5) E7(b9)

G

85 E7(#5) E7 E7 A-

90

SPAIN

94

98

H OPEN FOR SOLI

106

SPAIN

8

115

S. B_M7 $E7$ $A-$

A. $F\#_M7$ $B7$ $E-$

T. B_M7 $E7$ $A-$

B. $F\#_M7$ $B7$ $E-$

120

S. $A7(b9)$ F_M7 **D. S. AL CODA**

A. $E7(b9)$ C_M7

T. $A7(b9)$ F_M7

B. $E7(b9)$ C_M7

124 **CODA**

S. $B^{\flat}7$ $E+7$ $A-$

A. $B^{\flat}7$ $E+7$ $A-$

T. $B^{\flat}7$ $E+7$ $A-$

B. $B^{\flat}7$ $E+7$ $A-$