

Silent Night

Duo for choice of Instruments

Franz Grüber
(1787-1863)
arr. A.L.C.

Part I

Part II

4

7

10

Silent Night

Duo Part I
for
flute, oboe, violin or recorder

Franz Grüber
(1787-1863)
arr. A.L.C.

Part I

p

3

6

8

10

Silent Night

Duo Part I

for

clarinet, tenor saxophone or trumpet

Franz Grüber
(1787-1863)
arr. A.L.C.

Part I

p

3

6

8

10

Silent Night

Duo Part I
for
bassoon, 'cello, trombone or tuba

Franz Grüber
(1787-1863)
arr. A.L.C.

Part I

p

3

6

8

10

Silent Night

Duo Part I
for
alto or baritone saxophone

Franz Grüber
(1787-1863)
arr. A.L.C.

Part I

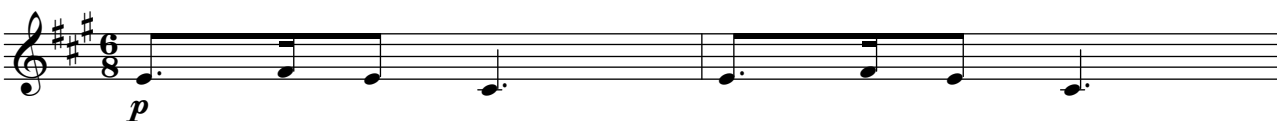

p

3

6

8

10

Silent Night

Duo Part II
for
flute, oboe, violin or recorder

Franz Grüber
(1787-1863)
arr. A.L.C.

Part II

p

3

6

8

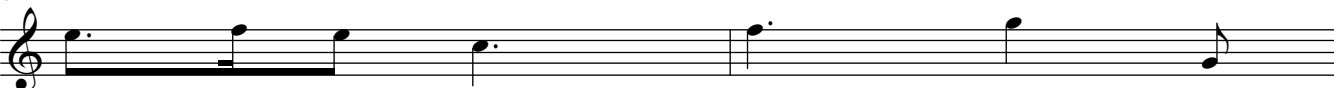

10

Silent Night

Duo Part II
for
clarinet, tenor sax or trumpet

Franz Grüber
(1787-1863)
arr. A.L.C.

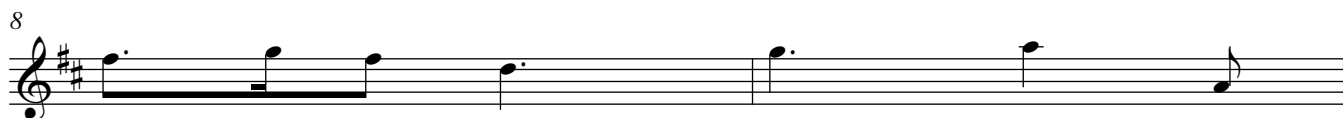
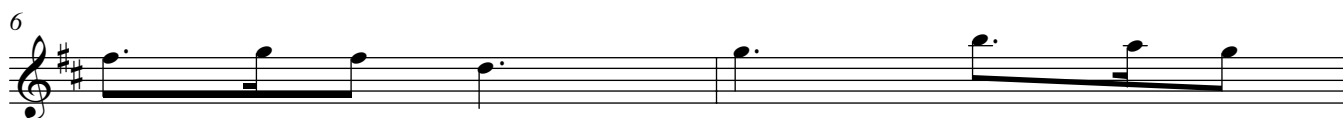
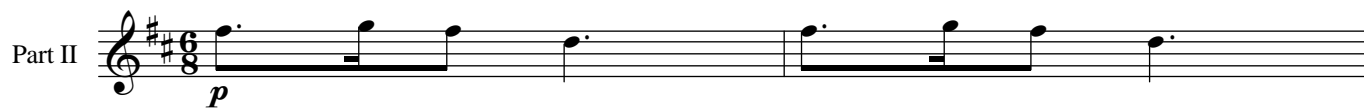

Silent Night

Duo Part II

for

bassoon, 'cello, trombone or tuba

Franz Grüber
(1787-1863)
arr. A.L.C.

Part II

$\text{♩} = 40$

p

3

6

8

10

~wmisc

Silent Night

Duo Part II
for alto or baritone saxophone

Franz Grüber
(1787-1863)
arr. A.L.C.

Part II

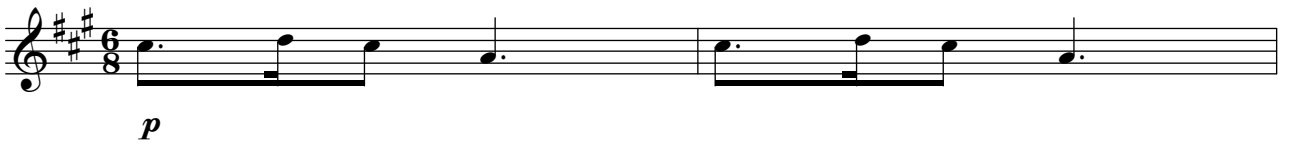

p

3

6

8

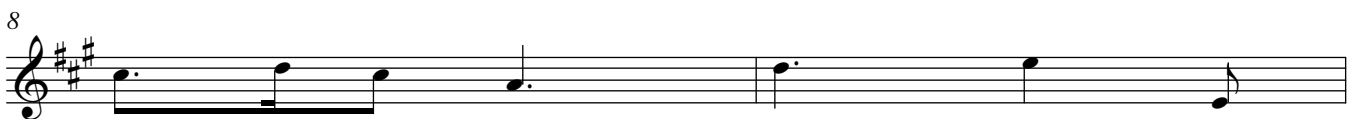

10

