

Andante

from Brandenburg Concerto No. 4 in G major

Flute I

Johann Sebastian Bach (1685–1750)

BWV 1049

Andante (♩ = 60)

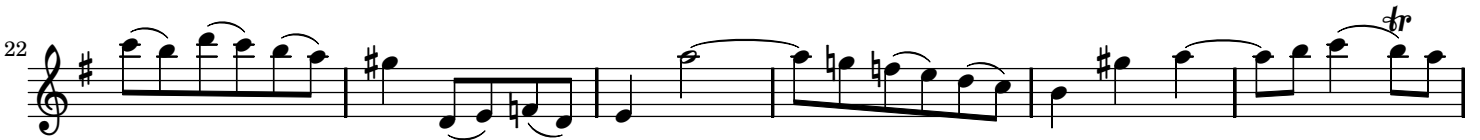

Andante

from Brandenburg Concerto No. 4 in G major

Flute II

Johann Sebastian Bach (1685–1750)

BWV 1049

Andante (♩ = 60)

Andante

from Brandenburg Concerto No. 4 in G major

Flute III

Johann Sebastian Bach (1685–1750)

BWV 1049

Andante (♩ = 60)

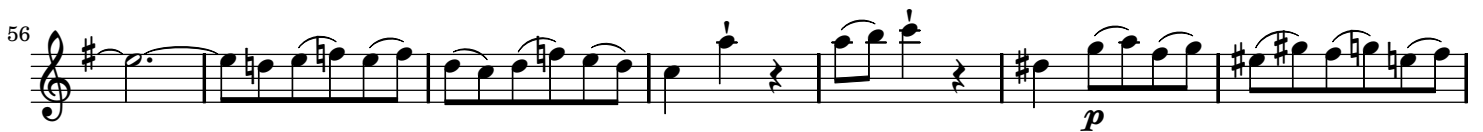

Andante

from Brandenburg Concerto No. 4 in G major

Johann Sebastian Bach (1685–1750)

BWV 1049

Andante (♩ = 60)

p *f* *p* *f* *p* *f*

p *f* *p* *f* *p* *f* *p* *f*

14

tr. *tr.* *tr.* *p*

21

27

33

39

45

52

59

65
