

ALTO SAX

# ALL THE THINGS YOU ARE

PHIL WOODS' SOLO FROM THE 'MILESTONE' RELEASE  
"ALTO SUMMIT"

TRANSCRIBED BY  
CHARLES McNEAL

230 BPM

5

9

14

18

22

26

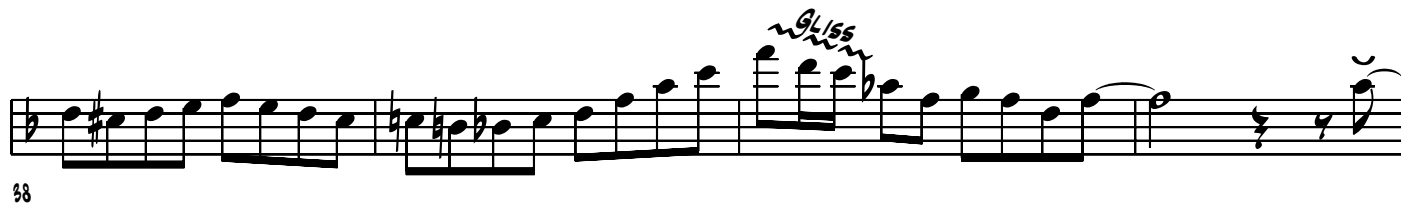

64

68

72

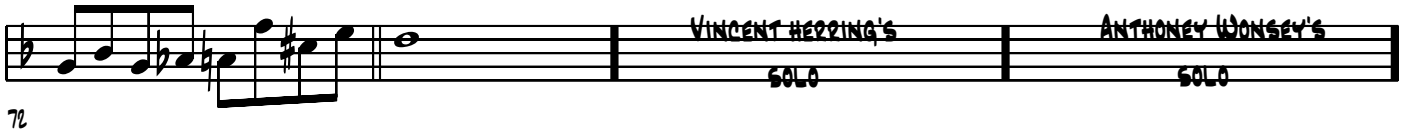

76

80

92

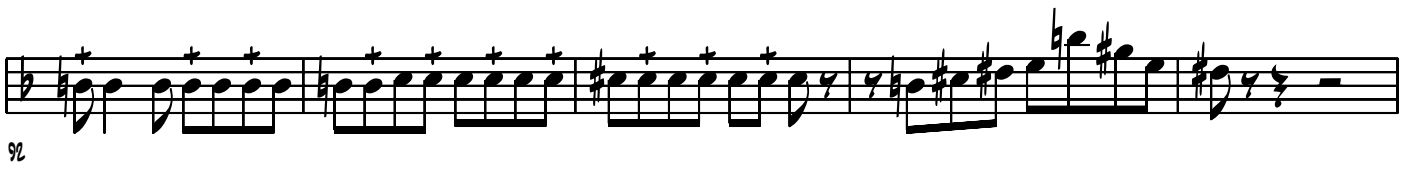

97

CHORD CHANGES

111

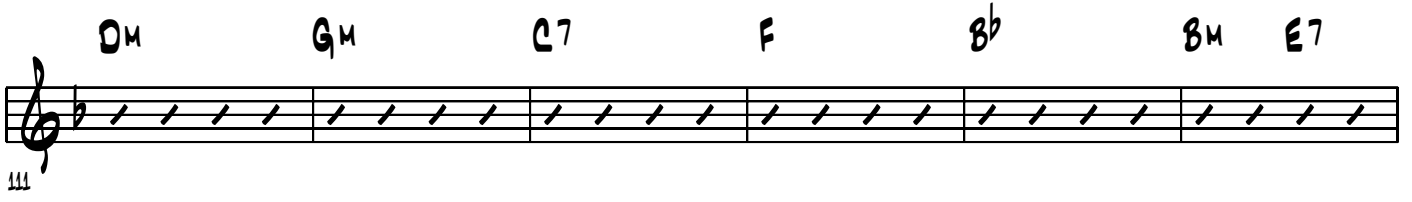

DM GM C7 F Bb Bm E7

117

A AM DM G7 C

123

F F#M B7 E F#M B7

129

E D#ø G#7 C# A7+9

135

DM GM C7 F Bb BbM

141

AM AbM GM C7 F