Horn 3

Yesterday

van The Beatles
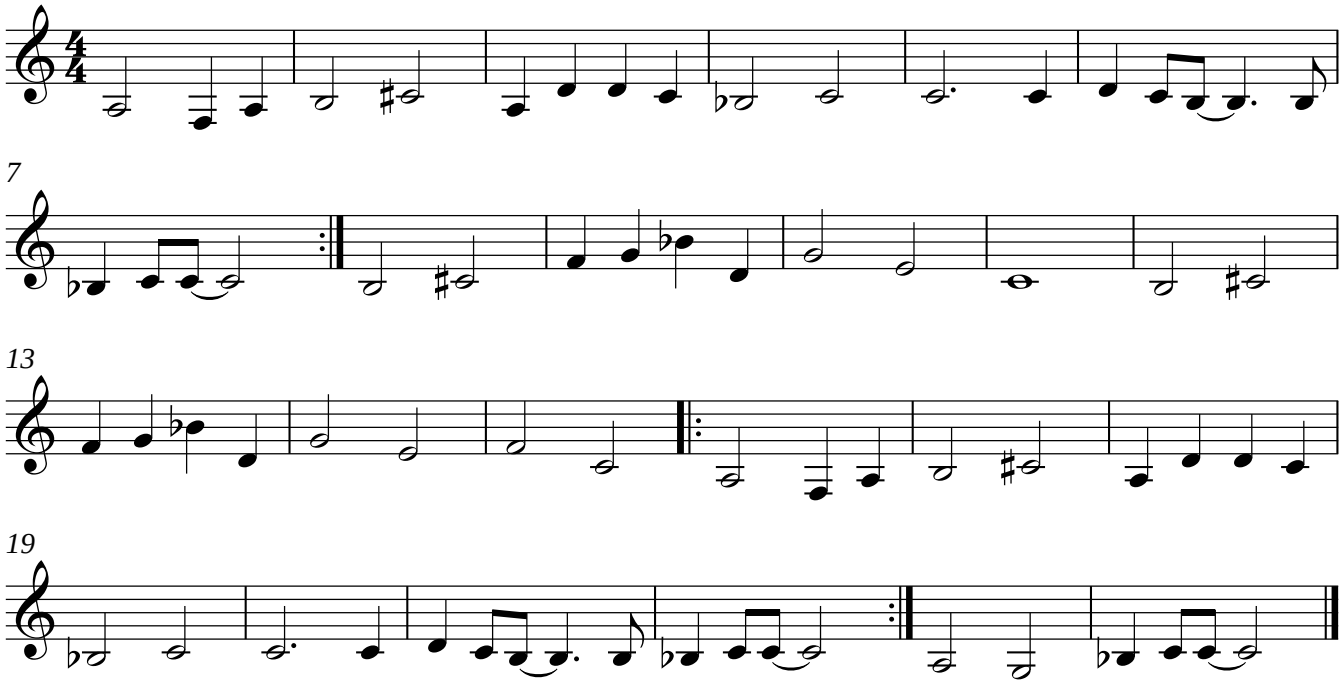
Arr. GraciHans